

HAY BURNER

1st SAX. - Eb ALTO

by SAMMY NESTICO

HAY BURNER

♩=132 8 (A)

(B)

(C)

(D)

(E)

2 Soli (F)

HAY BURNER

2nd SAX. - Eb ALTO

by SAMMY NESTICO

$\text{♩} = 132$ 8 (A) 8

(B) *mf*

(C) *f*

(D)

4 (E) **SOFT**

2 *Soli*

(F) 3

HAY BURNER

by SAMMY NESTICO

3rd SAX. - Bb TENOR

$\text{♩} = 132$

8 (A) 8 (B) 3

mf f

3 (C)

(D)

4

(E) f

2

(F)

This is a handwritten musical score for the 2nd and 3rd saxophone parts. The score consists of ten staves of music, all in treble clef and G major (one sharp). The time signature is 4/4. The music is characterized by complex rhythmic patterns, including eighth and sixteenth notes, often beamed together. There are several circled letters marking specific sections: 'G' at the start of the fourth staff, 'H' at the start of the fifth staff, 'I' at the start of the seventh staff, and 'J' at the end of the eighth staff. Dynamic markings include 'f' (forte) at the beginning of the first and tenth staves, and 'p' (piano) on the second staff. There are also numerous accents (^) and slurs throughout the piece. A '5' is written above the end of the sixth and eighth staves, possibly indicating a measure rest or a specific fingering. The notation includes various ornaments like grace notes and trills, and some notes have stems pointing downwards.

HAY BURNER

4th Sax. - Bb Tenor

by SAMMY NESTICO

♩ = 132

8 (A) 8 (B) 3

3 (C)

(D)

2 4

(E)

(F)

mf f

PR/5

STAND Soli

HAY BURNER

5th Sax. - Eb BARITONE

by SAMMY NESTICO

♩ = 132

8 (A) 8 (B) 3

mf f

(C) 4

(D)

(E) 6

6 Soli

(F)

- Staff 3:** Marked with a circled letter **G** at the beginning.
- Staff 5:** Marked with a circled letter **H** at the beginning.

HAY BURNER

1st B♭ TRUMPET

by SAMMY NESTICO

♩ = 132

8

(A)

8

(B)

mf

(C)

f

(D)

(E)

f

PLUNGER WA WA WA WAP! 4

(F) 16 (G) 4 OPEN

(H)

7 (I)

(J) 4

Detailed description of the musical score: The score is for a 2-1st Trumpet part. It begins with a treble clef and a key signature of one sharp (F#). The first staff contains a rest followed by a plunger mark and the notes WA WA WA WAP! over a 4-measure rest. The second staff starts with a circled 'F', a 16-measure rest, a circled 'G', a 4-measure rest, and then the word 'OPEN' in a box, followed by notes starting with a forte 'f' dynamic. The third staff continues the melodic line with various slurs and accents. The fourth staff, marked with a circled 'H', features a wavy line above the first measure and continues the melodic development. The fifth staff has a 7-measure rest followed by a circled 'I' and notes starting with a forte 'f' dynamic. The sixth staff continues the melodic line. The seventh staff has a circled 'J' and notes starting with a forte 'f' dynamic. The eighth staff has a 4-measure rest. The ninth staff continues the melodic line with various slurs and accents. The tenth staff has a forte 'f' dynamic and continues the melodic line. The eleventh staff concludes the piece with a forte 'f' dynamic and various slurs and accents.

HAY BURNER

2nd B♭ TRUMPET

by SAMMY NESTICO

$\text{♩} = 132$

8

(A) STR. MUTE Solo

mf

(B) 8 OPEN

(C) *f*

3

(D) STR. MUTE Solo

mf

(E) 3 OPEN

f

PLUNGER

WA WA WA WAP!

4

(F) 16 (G) 4 OPEN

(H)

7 (I) f

2

(J) STR. MUTE

3 OPEN

HAY BURNER

3rd B♭ TRUMPET

by SAMMY NESTICO

$\text{♩} = 132$

8

(A)

8

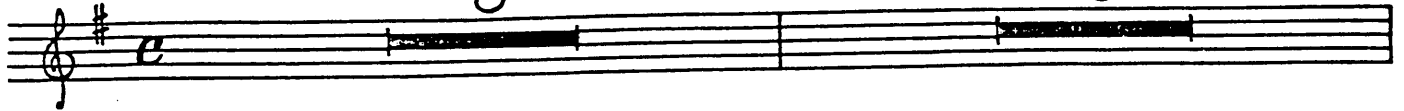

(B)

(C)

(D)

(E)

PLUNGER

WA WA WA WAP!

4

F

16

G

4

OPEN

f

H

I

7

f

J

4

HAY BURNER

4th Bb TRUMPET

by SAMMY NESSE

$\text{♩} = 132$ 8 (A) 8

(B) *mf*

(C) *f*

(D) 4

(E) *f*

PLUNGER WA WA WA WAP! 4

F 16 G 4 OPEN

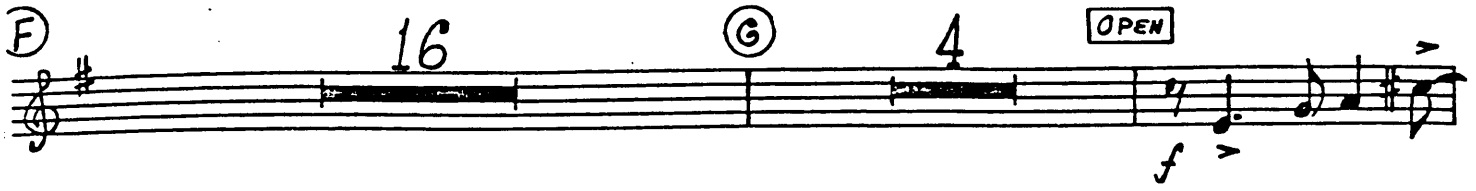

H

7 I

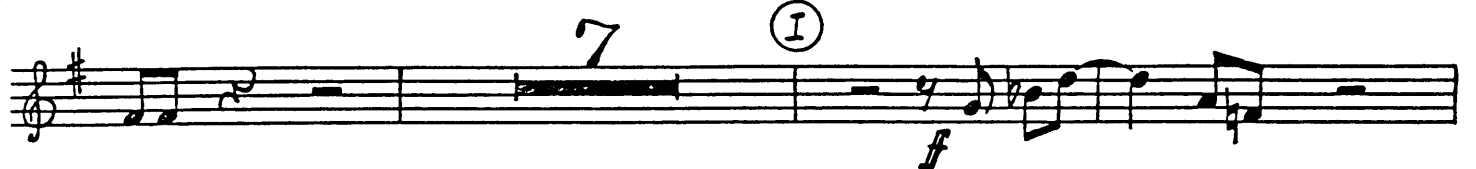

J

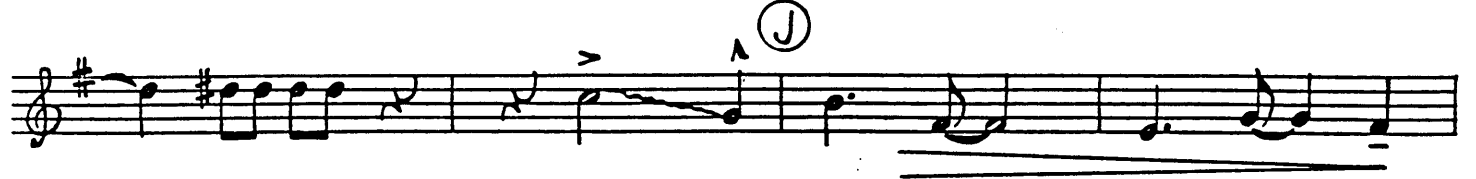

4

HAY BURNER

1st Trombone

by SAMMY NESTICO

$\text{♩} = 132$ 8 (A) 7

(B)

(C)

(D)

(E)

(F)

HAY BURNER

2nd TROMBONE

by SAMMY NESTICO

$\text{♩} = 132$

8

(A)

7

(B)

(C)

(D)

(E)

(F)

11 (G)

(H)

(I)

(J)

HAY BURNER

3rd TROMBONE

by SAMMY NESTICO

$\text{♩} = 132$

8

(A)

7

6 6 6 2 2 4

Annotations include:
- Dynamics: *f*, *ff*
- Articulation: accents, slurs
- Fingerings: 1, 2, 3, 4
- Circled letters: G, H, I, J
- Rehearsal marks: 11, 11

HAY BURNER

4th Trombone

by SAMMY NESTICO

$\text{♩} = 132$

8 (A) 7

(B)

(C) *f*

(D)

(E)

7 (F) 2

11

(G)

(H)

4

(I)

ff

(J)

HAY BURNER

PIANO

by SAMMY NEŠTIČO

$\text{♩} = 132$

SOLO

Hag Burner

① *8va*

vz

mf

Chords: F⁶(add9) A_m⁷ B_b⁶ G_m⁷ C⁷ D_m A_m

8va

1 loco b.f.

Chords: E_b⁶ C⁷ F A_m⁷ G_m⁷ B_b⁶ A_m⁷ D_m⁷ G⁹ G⁷⁻⁹ G_m⁷ F⁶ D⁷⁺⁹ A_b⁹

F⁶ G_m⁷ C⁷ ② F⁶ A_m⁷ B_b⁶ B_m⁷⁻⁵ G_m⁷ C⁷ D_m⁷ A_m⁷

f

E_b⁶ C⁷⁻⁵ F⁶ A_m⁷ B_b⁶ A_m⁷ G_m⁷ G¹³⁻⁹ G⁹ G_m⁷ C⁷ F⁶ G_m⁷ B_b⁶ G_m⁷

F^{maj7} F⁶ B_b B^o F D⁷⁻⁵ G⁷⁻⁹ C⁷⁻⁹ F⁶ F⁷

(AD LIB OPTIONAL)

Solo

③ F_b⁹ B^o F⁶ F⁹

Chords: B_b⁶ B_b^{m6} F⁶ D⁷ G⁷ C⁷ F⁶ F⁷

TIMM DALL

Haydorn

Bb⁹ B^o F⁶ Gb⁹ F⁹ Bb⁶ B^o F⁶ D⁷⁻⁹ D⁷⁻⁹ G¹³⁽⁺¹¹⁾

C⁹ F⁹ Bb⁹ B^o F⁶ F⁹ Bb⁶ B^o F⁶ Gb⁹ F⁹

Bb⁶ B^o F⁶ Eb⁹ D⁹ G⁹ Ab⁹ G⁹ Gm⁷ Db⁹ C⁹ (C) Gm⁷

Ab^o Gm⁷ Ab^o Gm⁷ Ab^o Gm⁷ Ab^o Gm⁷ Ab^o Gm⁷ F⁶

F⁶ Ab⁶ Bb⁶ F⁶ (H) Am⁷ Bb⁶ Bm⁷⁻⁵ Gm⁷ Dm⁷ Am⁷

Eb⁶ C⁷⁽⁺⁹⁾ Fm⁷ Am⁷ Bb⁶ Am⁷ Gm⁷ G¹³⁻⁹ G⁹ Gm⁷ C⁹ F⁶ Db⁹ C⁹

24

Hay Barner

F^{maj7} F⁶ B^{b6} B^o C⁷ F^{maj7} D⁷ Solo $\overset{\wedge}{b\hat{a}}$ $\overset{\wedge}{b\hat{a}}$

G⁷⁻⁹ C⁷ C⁷ F⁶ F⁷

B^{b6} B^{b6} F⁶ D⁷ G⁷⁻⁹ C⁷ F⁶ F⁷ (I)

G¹³⁽⁺¹¹⁾

G^{m7} (J) 8va F^{6(add9)} A^{m7} B^{b6} G^{m7} C⁷ D^m A^m E^{b6} C⁷ mf

8va loco $\overset{\wedge}{b\hat{a}}$ F A^{m7} G^{m7} B^{b6} A^{m7} D^{m7} G⁹ G⁷⁻⁹ G^{m7} F⁶ D⁷⁺⁹ A^{b9} G⁹ G⁷⁻⁹ G^{m7}

G¹³⁽⁺¹¹⁾ F⁶ E^b D⁷ D^{b9} F⁷⁽⁺⁹⁾

HAY BURNER

by SAMMY NESTICO

DRUMS

G $\text{♩} = 132$

Closed Sock

Sn. Dr.
(R.S.)

- Fill in AD LIB SOLO**: Located above the third staff.
- PNO. SOLO**: Located above the fifth staff.
- ENS. (I) HEAVY BACK BEAT**: Located above the sixth staff, with a dynamic marking of **ff**.
- Closed Sock**: Located above the eighth staff, with a dynamic marking of **mf**.
- (TRBS.)**: Located above the ninth staff.
- (FILL IN)**: Located at the end of the tenth staff.

The notation includes various rhythmic figures such as eighth and sixteenth notes, rests, and complex patterns. Some notes are marked with accents (^) or slurs. The piece concludes with a final flourish and a circled 'C' at the bottom.

HAY BURNER

by SAMMY NESTICO

STRING BASS

$\text{♩} = 132$

mf

mf

f

mf

f

f

(F)

(G)

(H)

(I)

(J)

ff

mf

HAY BURNER

GUITAR

by SAMMY NESTICO

$J=132$

F^6 $B\flat$ B° F^6 $D7$ $G7-9$ $C7$ F $F7$ $B\flat$ $B\flat m^6$

mf

F $D7$ $G7-9$ C^9 (A) F A_m $B\flat$ G_m7 $C7$ D_m A_m $E\flat$ $C7$

mf

F A_m G_m7 $B\flat$ A_m7 D_m7 $G7-9$ G_m7 F $B\flat$ A_m G_m7 (B) F A_m

$B\flat$ G_m7 $C7$ D_m A_m $E\flat$ $C7$ F A_m G_m7 $B\flat$ A_m7 D_m7

$G7-9$ G_m7 F^6 F^9 (C) $B\flat$ B° F^6 $F7$ $B\flat$ B° F^6 $F7$

$B\flat$ B° F^6 $D9$ $G^{13(+11)}$ G_m7 (D) $F^6(+dd9)$ A_m7 $B\flat^6$ G_m7 $C7$

D_m A_m $E\flat^6$ $C7$ F A_m7 G_m7 $B\flat^6$ A_m7 D_m7 G^9 $G7-9$ G_m7

mf

F^6 $D7+9$ $A\flat^9$ G^9 $G7-9$ G_m7 F^6 G_m7 $C7$ (E) F^6 A_m7 $B\flat^6$ B_m7-5 G_m7 $C7$

f

D_m7 A_m7 $E\flat^6$ $C7-5$ F^6 A_m7 $B\flat^6$ A_m7 G_m7 $G^{13(-9)}$ G^9 G_m7 $C7$

F^6 G_m7 $B\flat^6$ G_m7 F^{maj7} F^6 $B\flat^6$ B° F $D7-5$ $G7-9$ $C7-9$

F^6 $F7$ $B\flat^6$ $B\flat m^6$ F^6 $D7$ $G7(-9)$ $C7$ F^6 $F7$ (F) $B\flat^9$ B°

F⁶ F⁹ B^{b9} B^o F⁶ G^{b9} F⁹ B^{b6} B^o F⁶ D⁷⁻⁹ D⁷⁻⁹

G¹³⁽⁺¹¹⁾ C⁹ F⁹ B^{b9} B^o F⁶ F⁹ B^{b6} B^o F⁶ G^{b9} F⁹

B^{b6} B^o F⁶ E^{b9} D⁹ G⁹ A^{b9} G⁹ G^{m7} D^{b9} C⁹ ^(G) G^{m7}

A^{b°} G^{m7} A^{b°} G^{m7} A^{b°} G^{m7} A^{b°} G^{m7} A^{b°}

G^{m7} F⁶ F⁶ A^{b6} B^{b6} ^(H) F⁶ A^{m7} B^{b6} B^{m7-5} G^{m7}

D^{m7} A^{m7} E^{b6} C⁷⁽⁺⁹⁾ F^{maj7} A^{m7} B^b A^{m7} G^{m7} G¹³⁻⁹ G⁹ G^{m7} C⁹

F⁶ D^{b9} C⁹ F^{maj7} F⁶ B^{b6} B^o C⁷ F^{maj7} D⁷ G⁷⁻⁹ C⁷ C⁷

F⁶ F⁷ B^{b6} B^{b7} F⁶ D⁷ G⁷⁻⁹ C⁷ F⁶ F⁷ ^(I) B^{b6} B^o

F⁶ G^{m7} F⁹ B^{b6} B^o G^{m7} F⁶ F⁹ B^{b6} B^o ^f F⁶ A⁷ D⁷⁻⁹

G¹³⁽⁺¹¹⁾ G^{m7} ^(J) F^{6(add9)} A^{m7} B^{b6} G^{m7} C⁷ D^m A^m E^{b6} C⁷

F A^{m7} G^{m7} B^{b6} A^{m7} D^{m7} G⁹ G⁷⁻⁹ G^{m7} F⁶ D⁷⁺⁹ A^{b9} G⁹ G⁷⁻⁹ G^{m7}

F⁶ E^{b9} D⁷⁺⁹ G¹³⁽⁺¹¹⁾ G^{m7} B^{b7} F⁶ E^{b6} ^(addA) D⁷⁺⁹ D^{b9} F⁷⁽⁺⁹⁾