Combo Paks

CONTENTS

Royal Garden Blues

South

Lazy River

When The Saints Go Marching In

HAL•LEONARD® CORPORATION

7777 W. Bluemound Rd. P.O. Box 13819 Milwaukee, WI 53213

WHEN THE SAINTS GO MARCHING IN

DRUMS

Arranged by PAUL SEVERSON

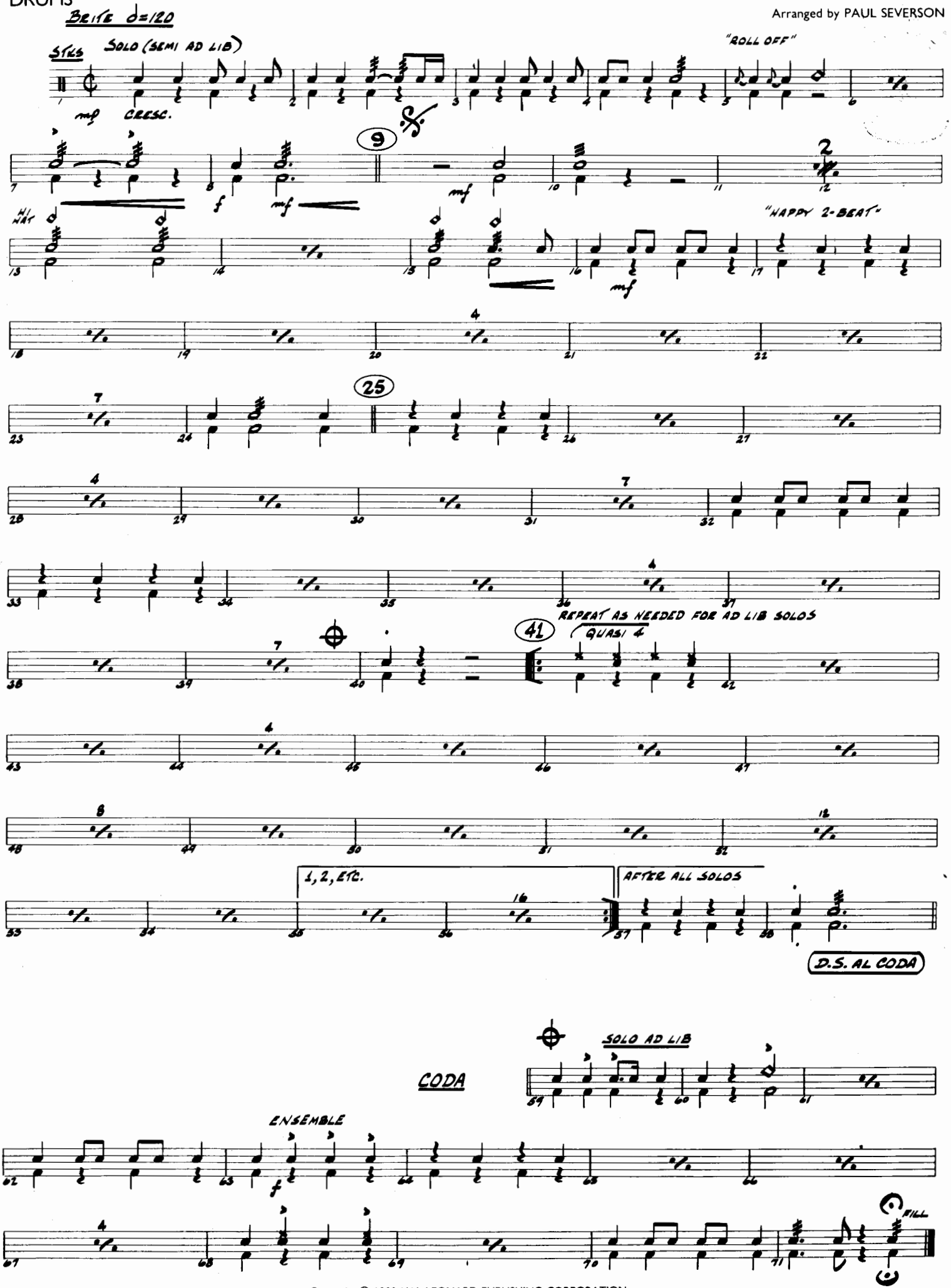

Copyright © 1982 HAL LEONARD PUBLISHING CORPORATION
International Copyright Secured ALL RIGHTS RESERVED Printed in the U.S.A.
Unauthorized copying, arranging, adapting, recording or public performance is an infringement of copyright.
Infringers are liable under the law.

LAZY RIVER

DRUMS

Words and Music by
HOAGY CARMICHAEL and SIDNEY ARONDIN
Arranged by PAUL SEVERSON

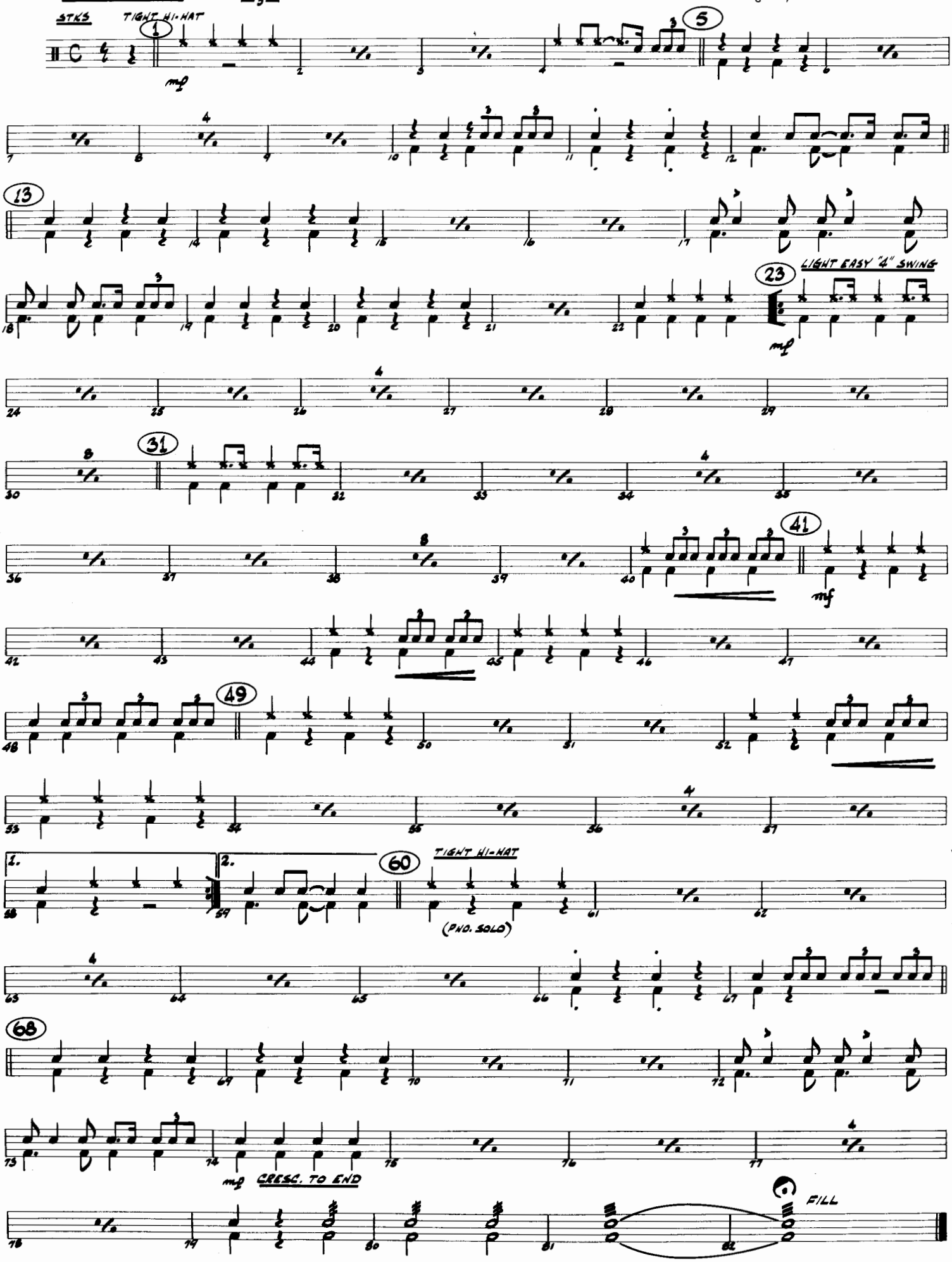

Copyright © 1931 by Peer International Corporation
Copyright renewed © 1958 by Peer International Corporation, New York, NY
This arrangement Copyright © 1982 by Peer International Corporation
International Copyright Secured Printed in U.S.A. All Rights Reserved

HAL LEONARD
DIXIELAND COMBO PAK #3

ROYAL GARDEN BLUES

DRUMS

By CLARENCE WILLIAMS and SPENCER WILLIAMS
Arranged by PAUL SEVERSON

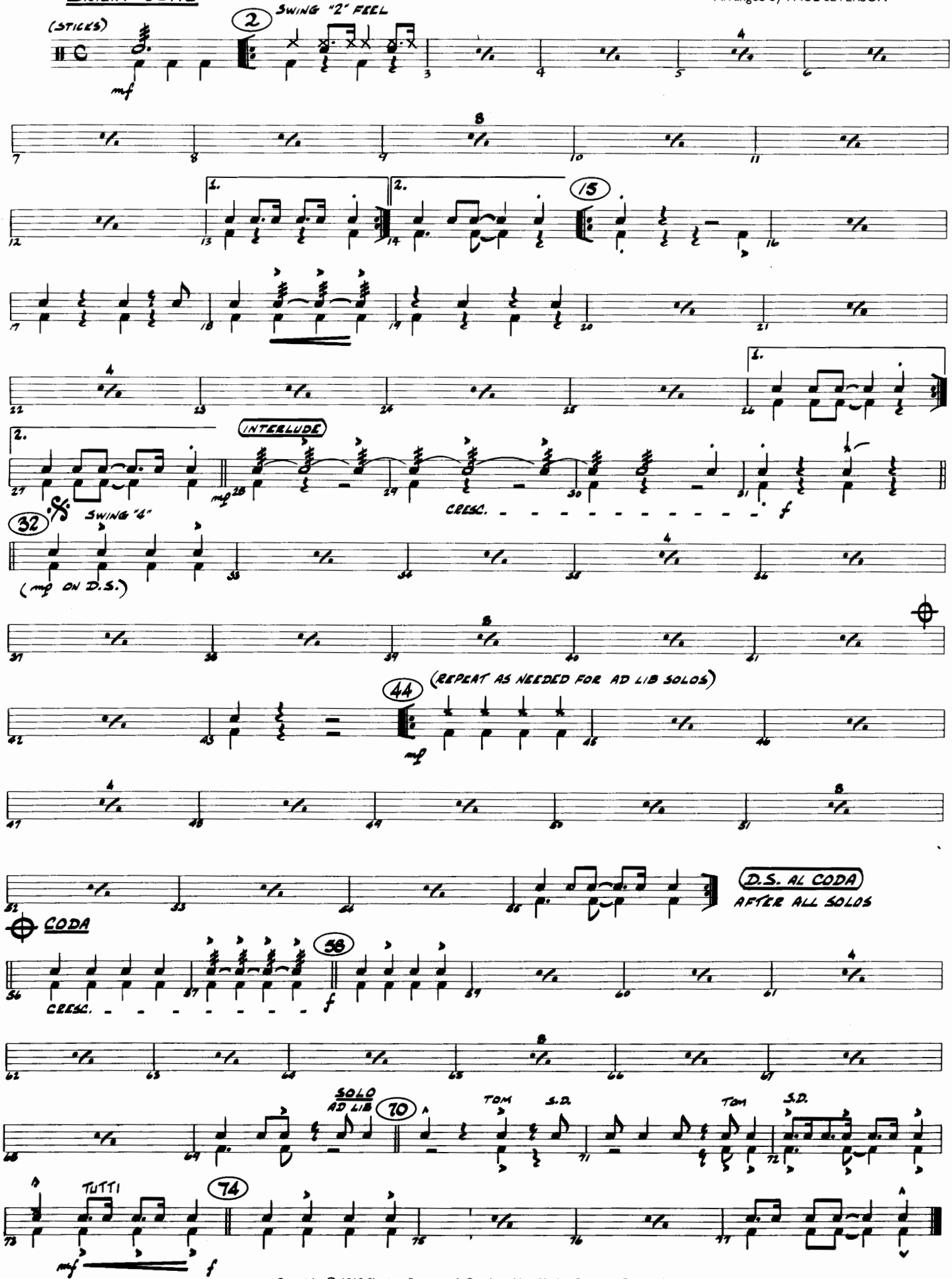

Copyright © 1919 Shapiro, Bernstein & Co., Inc., New York. Copyright Renewed.
This arrangement Copyright © 1982 Shapiro, Bernstein & Co., Inc.
International Copyright Secured All Rights Reserved

SOUTH

DRUMS

Words by RAY CHARLES
Music by BENNIE MOTEN and T. HAYES
Arranged by PAUL SEVERSON

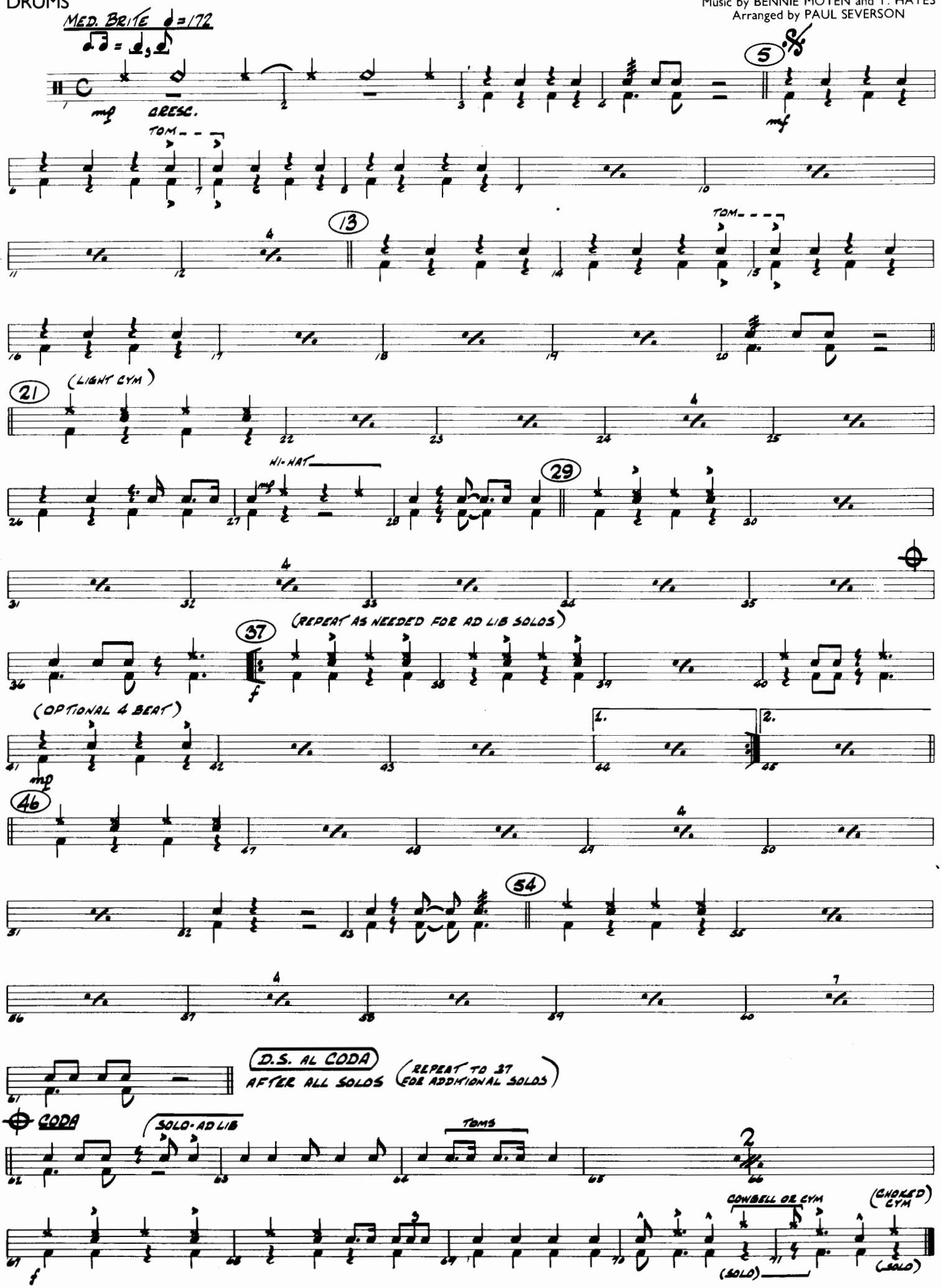

Copyright © 1930 by Peer International Corporation
Copyright renewed © 1957 by Peer International Corporation
Copyright © 1941 by Peer International Corporation, New York, NY
This arrangement Copyright © 1982 by Peer International Corporation
International Copyright Secured Printed in U.S.A. All Rights Reserved

HAL LEONARD
DIXIELAND COMBO PAK #3
PIANO/CONDUCTOR

WHEN THE SAINTS GO MARCHING IN

BRITE ♩= 120

Arranged by PAUL SEVERSON

Copyright © 1982 HAL LEONARD PUBLISHING CORPORATION
International Copyright Secured ALL RIGHTS RESERVED Printed in the U.S.A.
Unauthorized copying, arranging, adapting, recording or public performance is an infringement of copyright.

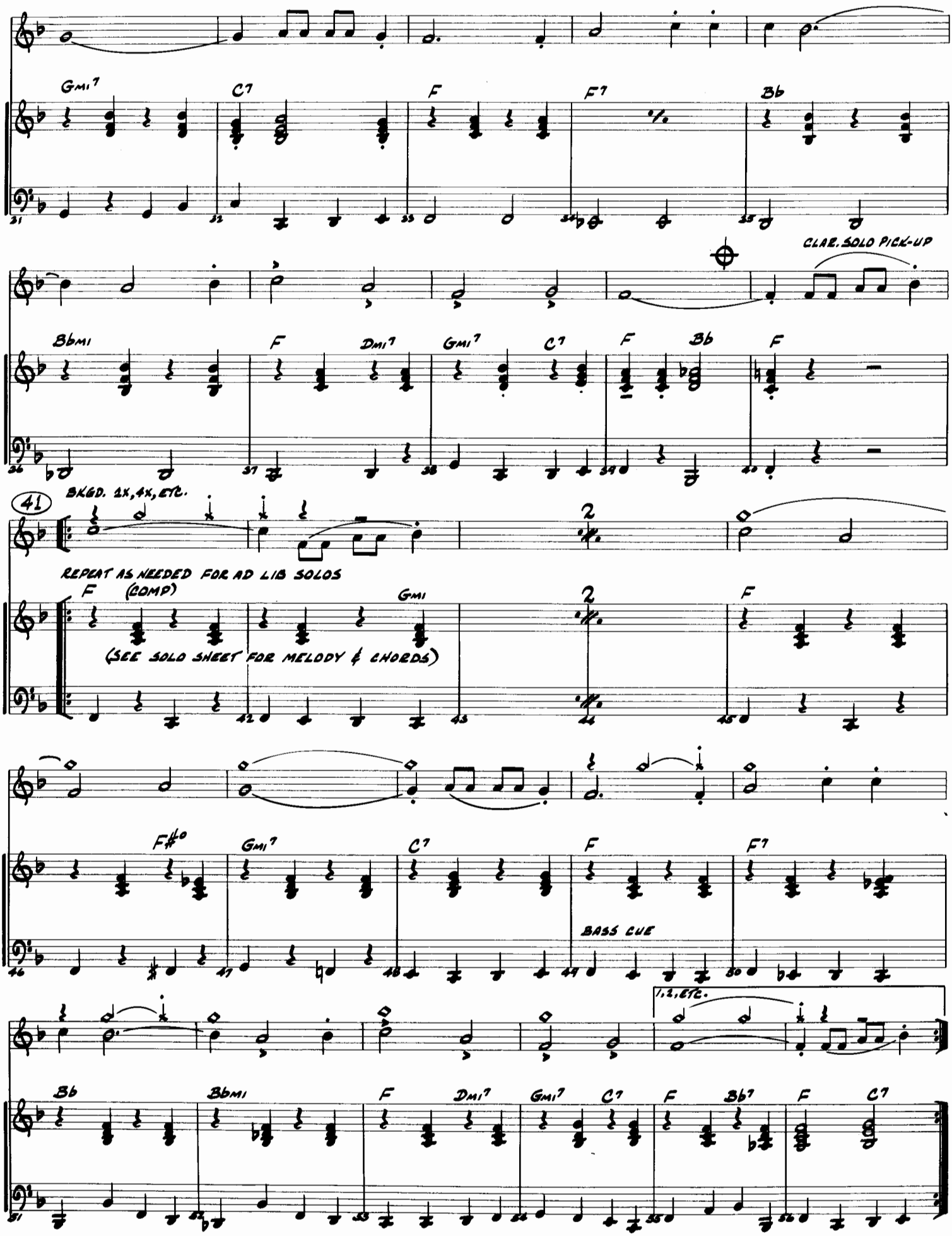
Gmi7
C7
F
F7
Bb
CLAR. SOLO PICK-UP
Bbmi
F
Dmi7
Gmi7
C7
F
Bb
F
41
BKGD. 2X, 4X, ETC.
REPEAT AS NEEDED FOR AD LIB SOLOS
F
(COMP)
Gmi
(SEE SOLO SHEET FOR MELODY & CHORDS)
F
F#o
Gmi7
C7
F
F7
BASS CUE
1, 2, ETC.
Bb
Bbmi
F
Dmi7
Gmi7
C7
F
Bb7
F
C7

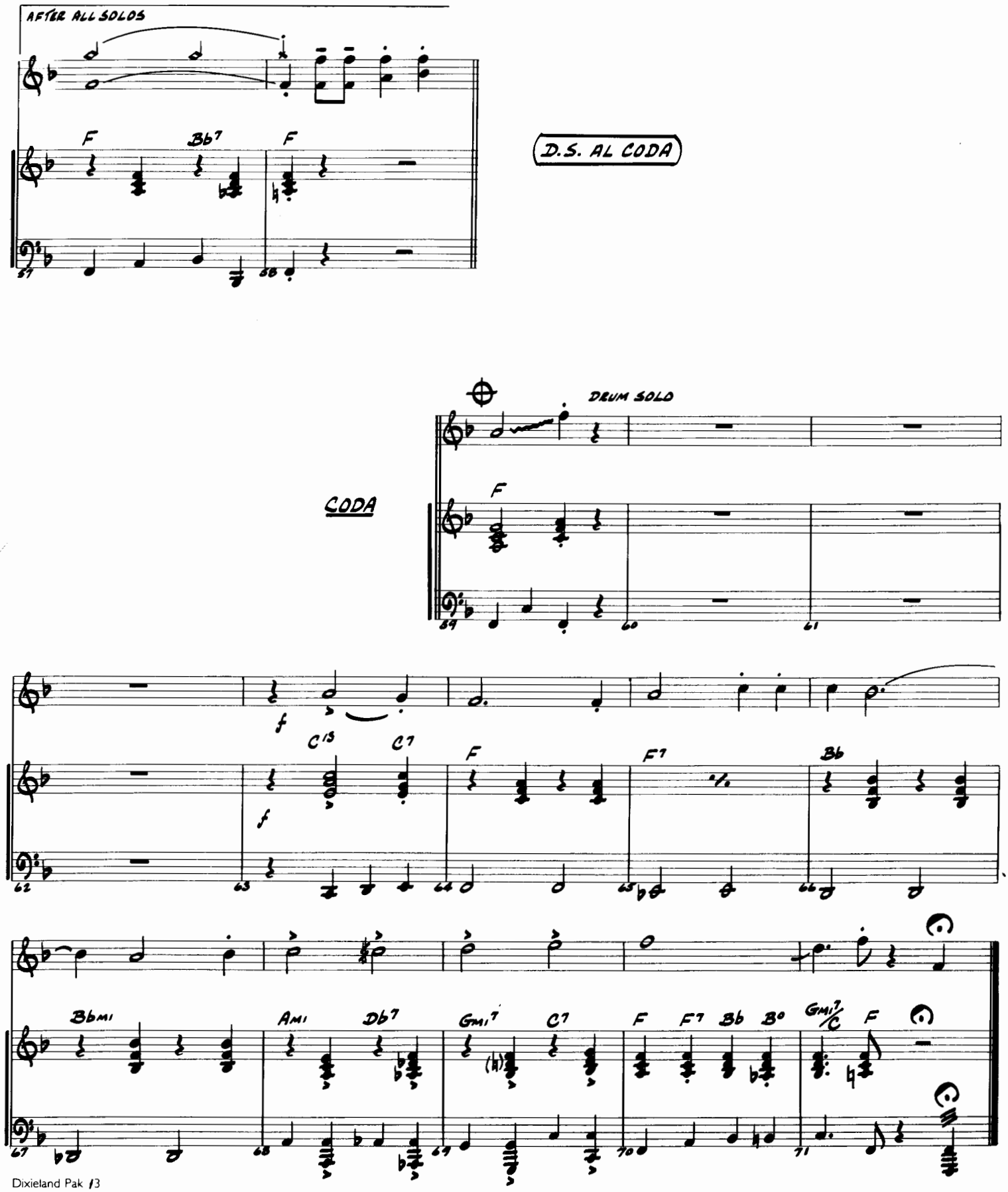
AFTER ALL SOLOS
F
Bb7
F
D.S. AL CODA
CODA
DRUM SOLO
F
f
C13
C7
F
F7
Bb
Bbmi
Ami
Db7
Gmi7
C7
F
F7
Bb
B°
Gmi7/C
F

HAL LEONARD
DIXIELAND COMBO PAK #3

LAZY RIVER

PIANO/CONDUCTOR

Words and Music by
HOAGY CARMICHAEL and SIDNEY ARONDIN
Arranged by PAUL SEVERSON

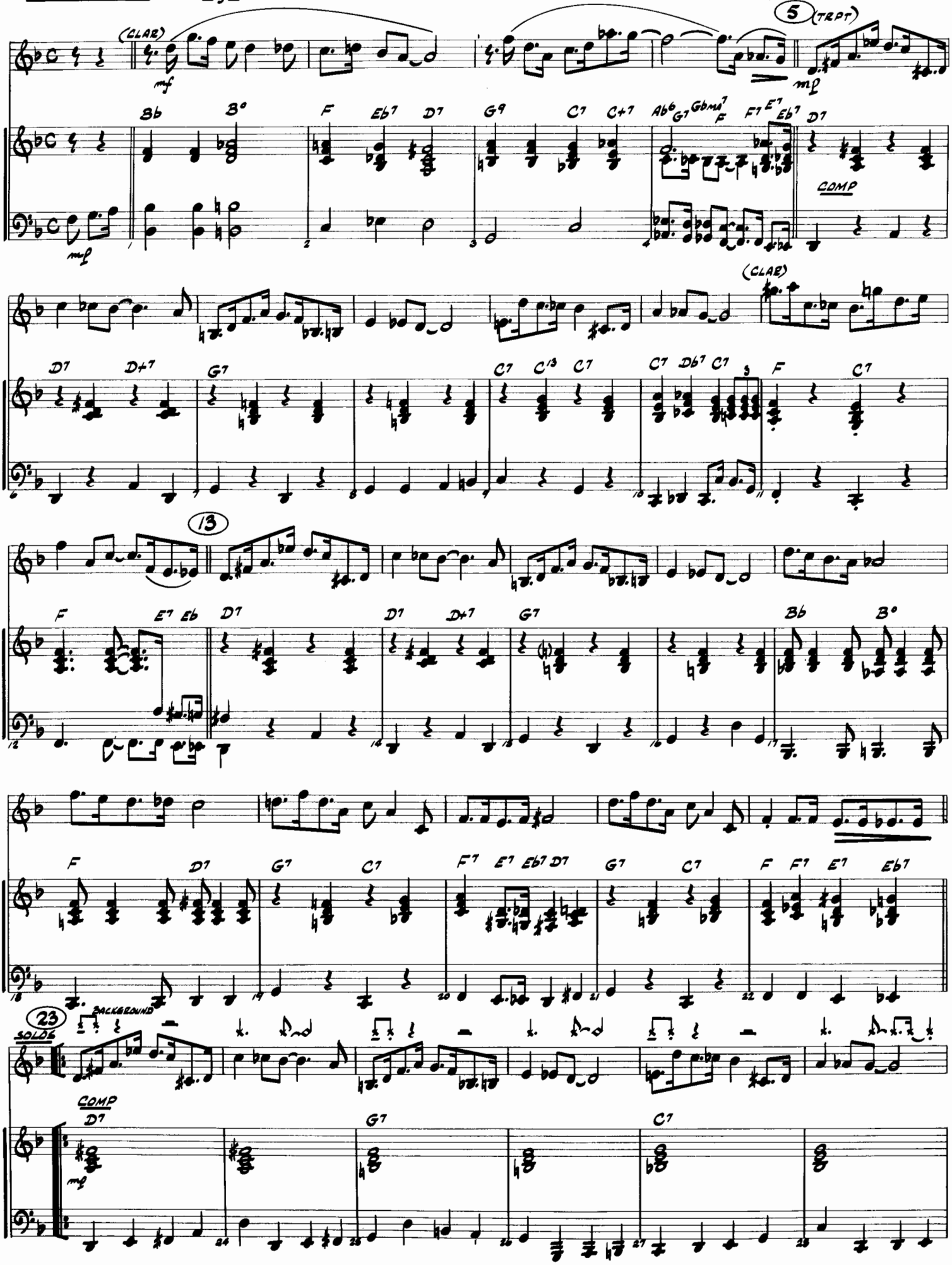

Copyright © 1931 by Peer International Corporation
Copyright renewed © 1958 by Peer International Corporation, New York, NY

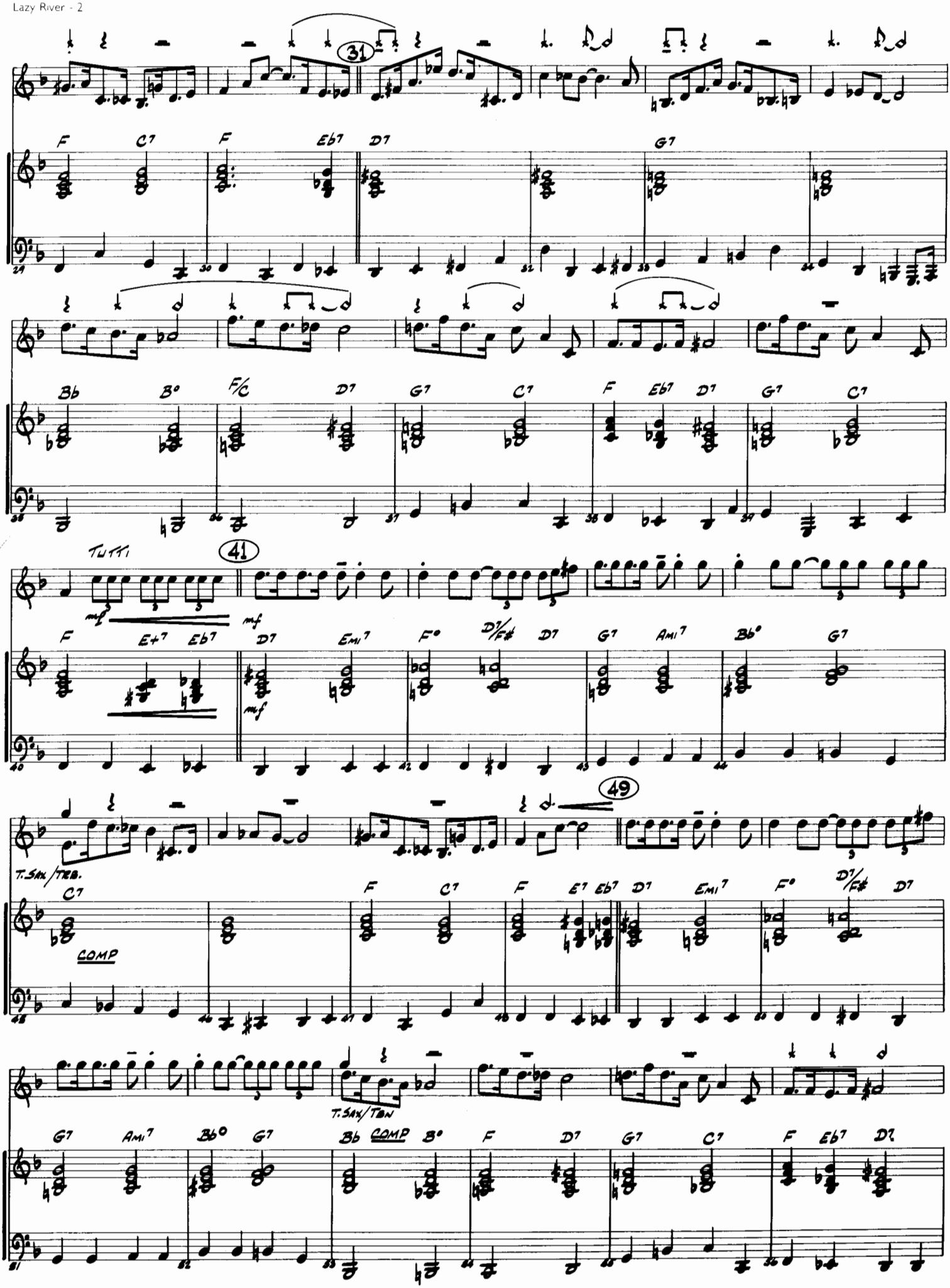
31
F C7 F Eb7 D7 G7
Bb B° F/C D7 G7 C7 F Eb7 D7 G7 C7
TUTTI
41
mf
F E+7 Eb7 D7 Emi7 F° D7/F# D7 G7 Ami7 Bb° G7
49
T.SAX/TEN.
COMP
C7 F C7 F E7 Eb7 D7 Emi7 F° D7/F# D7
T.SAX/TEN
G7 Ami7 Bb° G7 Bb COMP B° F D7 G7 C7 F Eb7 D7

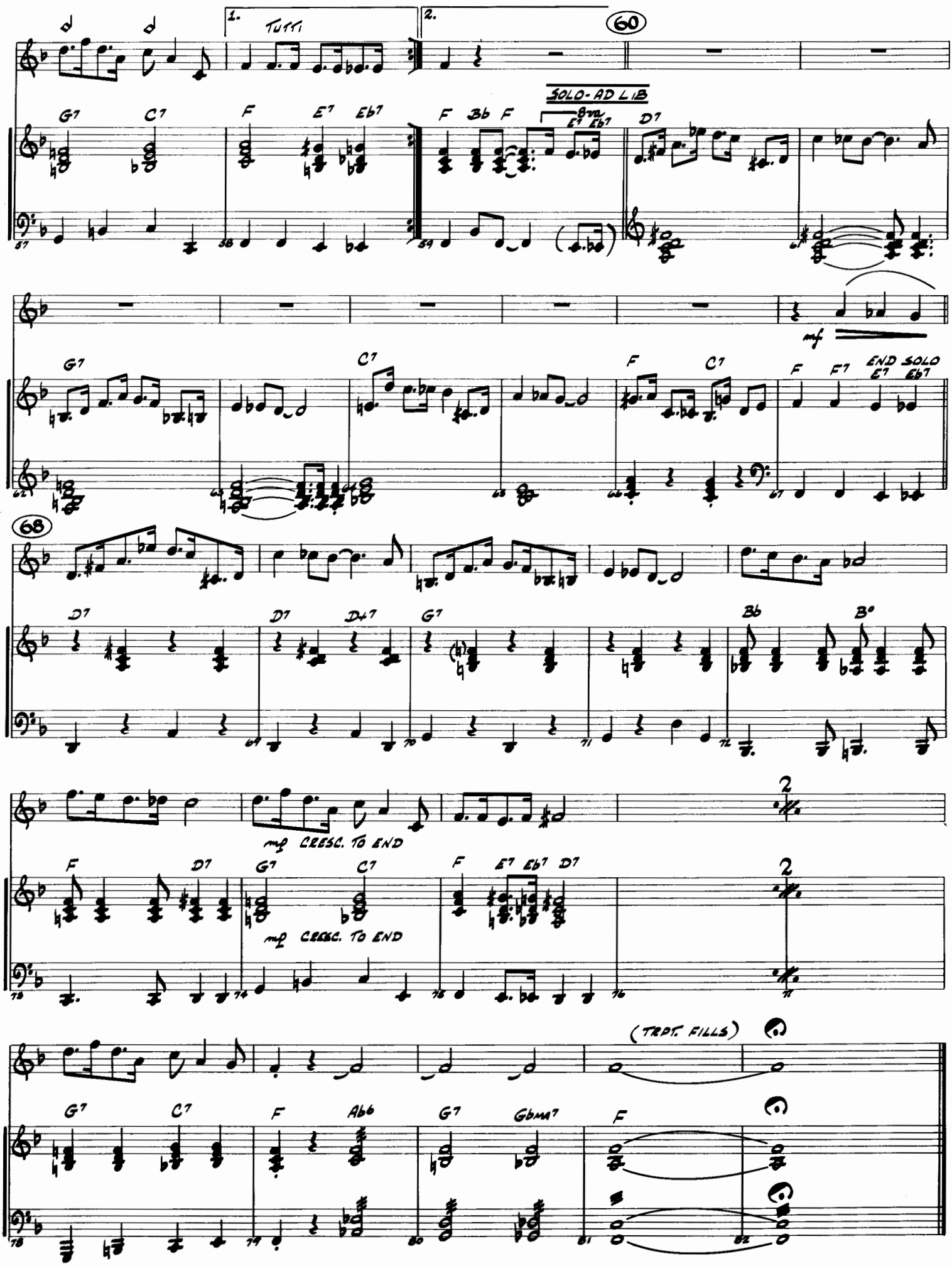
1.
TUTTI
2.
60
SOLO-AD LIB
8va
G7
C7
F
E7
Eb7
F
Bb
F
D7
mf
F7
END SOLO
68
D7
D+7
G7
Bb
B°
mp CRESC. TO END
2
(TRPT. FILLS)
Ab6
Gbma7

HAL LEONARD
DIXIELAND COMBO PAK #3

ROYAL GARDEN BLUES

PIANO/CONDUCTOR

By CLARENCE WILLIAMS and SPENCER WILLIAMS
Arranged by PAUL SEVERSON

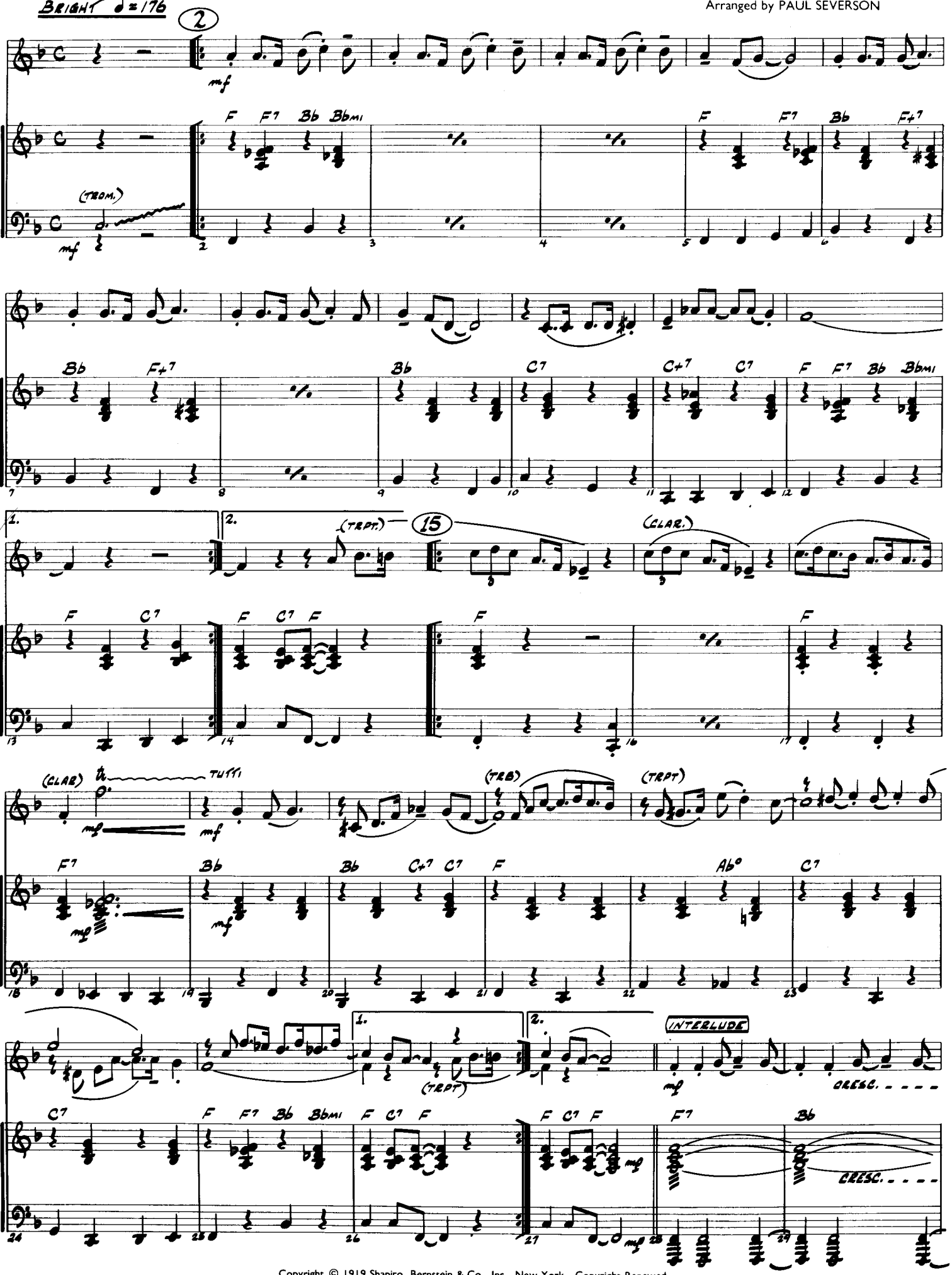

Copyright © 1919 Shapiro, Bernstein & Co., Inc., New York. Copyright Renewed.
This arrangement Copyright © 1982 Shapiro, Bernstein & Co., Inc.
International Copyright Secured All Rights Reserved

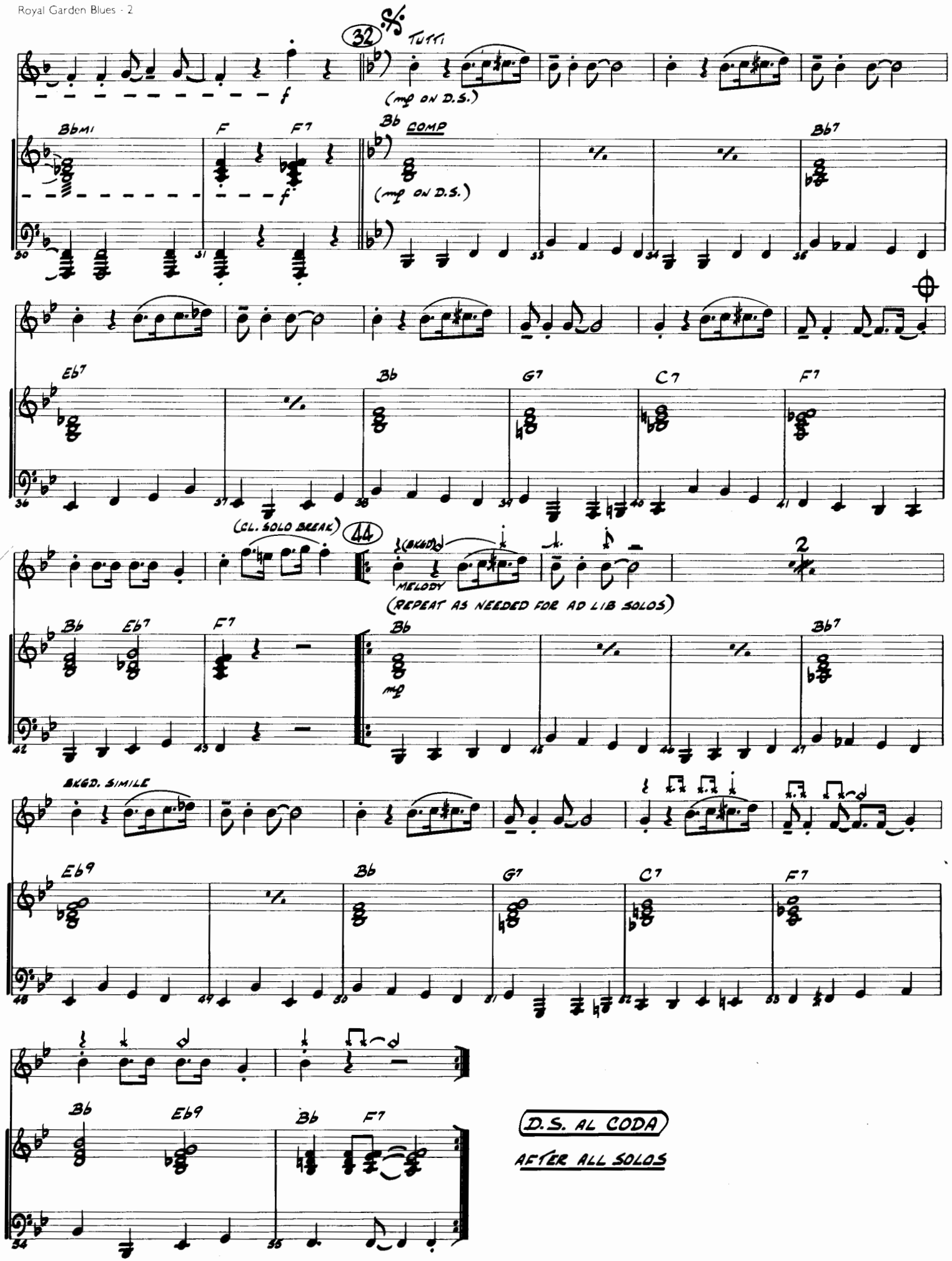
32
TUTTI
(mp ON D.S.)
BbMI
F
F7
Bb COMP
(mp ON D.S.)
Bb7
Eb7
Bb
G7
C7
F7
(CL. SOLO BREAK)
44
(BKGD.)
MELODY
(REPEAT AS NEEDED FOR AD LIB SOLOS)
2
Bb
Eb7
F7
Bb
mp
Bb7
BKGD. SIMILE
Eb9
Bb
G7
C7
F7
Bb
Eb9
Bb
F7
D.S. AL CODA
AFTER ALL SOLOS

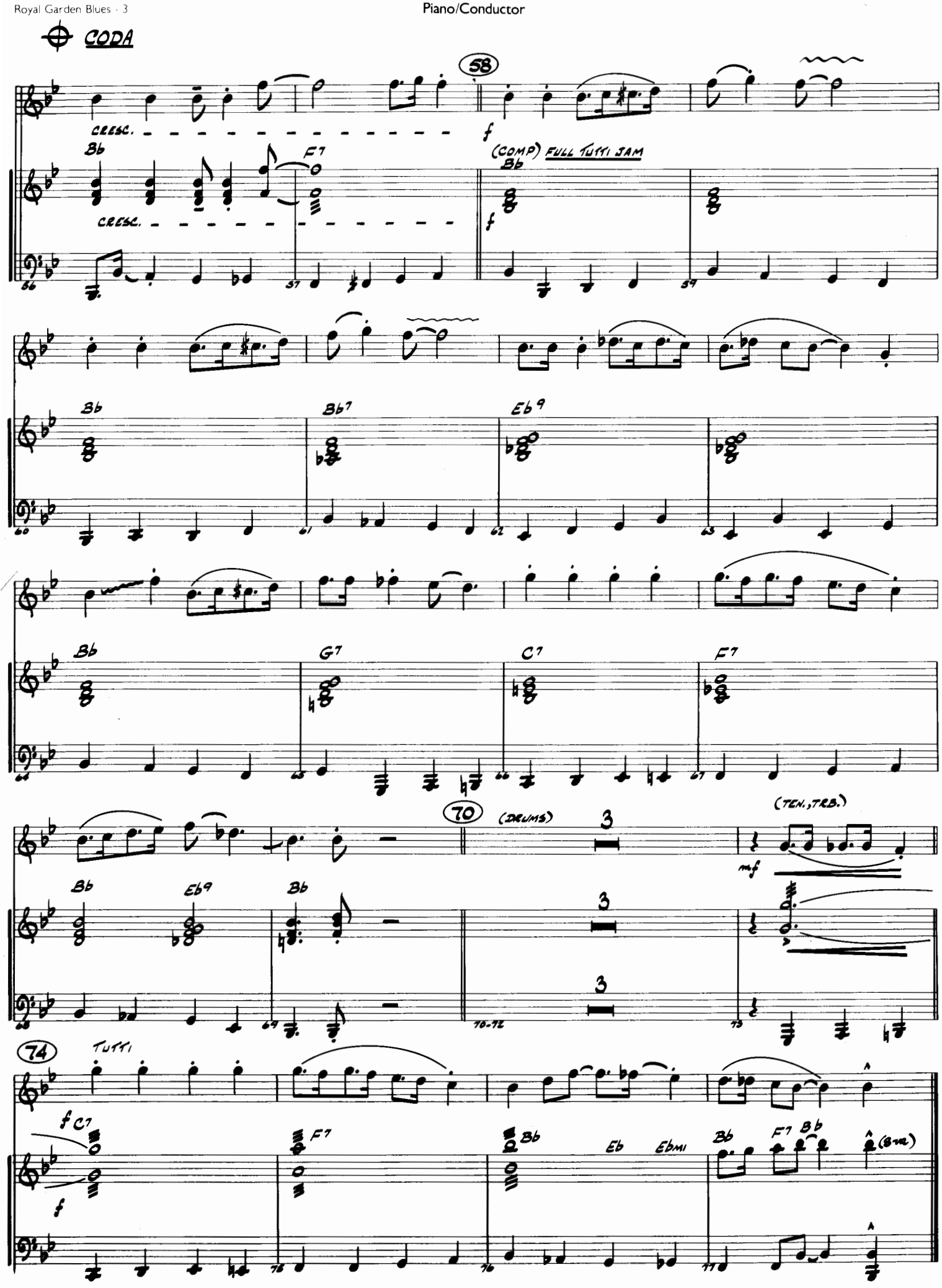
CODA
58
CRESC.
f
Bb
F7
(COMP) FULL TUTTI JAM
Bb
f
Bb
Bb7
Eb9
Bb
G7
C7
F7
70
(DRUMS)
3
(TEN., TRB.)
mf
Bb
Eb9
Bb
3
3
74
TUTTI
f C7
f
F7
Bb
Eb
Ebmi
Bb
F7
Bb
(8va)

HAL LEONARD
DIXIELAND COMBO PAK #3

PIANO/CONDUCTOR

SOUTH

Words by RAY CHARLES
Music by BENNIE MOTEN and J. HAYES
Arranged by PAUL SEVERSON

MED. BRISK ♩=172

Copyright © 1930 by Peer International Corporation
Copyright renewed © 1957 by Peer International Corporation
Copyright © 1941 by Peer International Corporation, New York, NY
This arrangement Copyright © 1982 by Peer International Corporation
International Copyright Secured Printed in U.S.A. All Rights Reserved

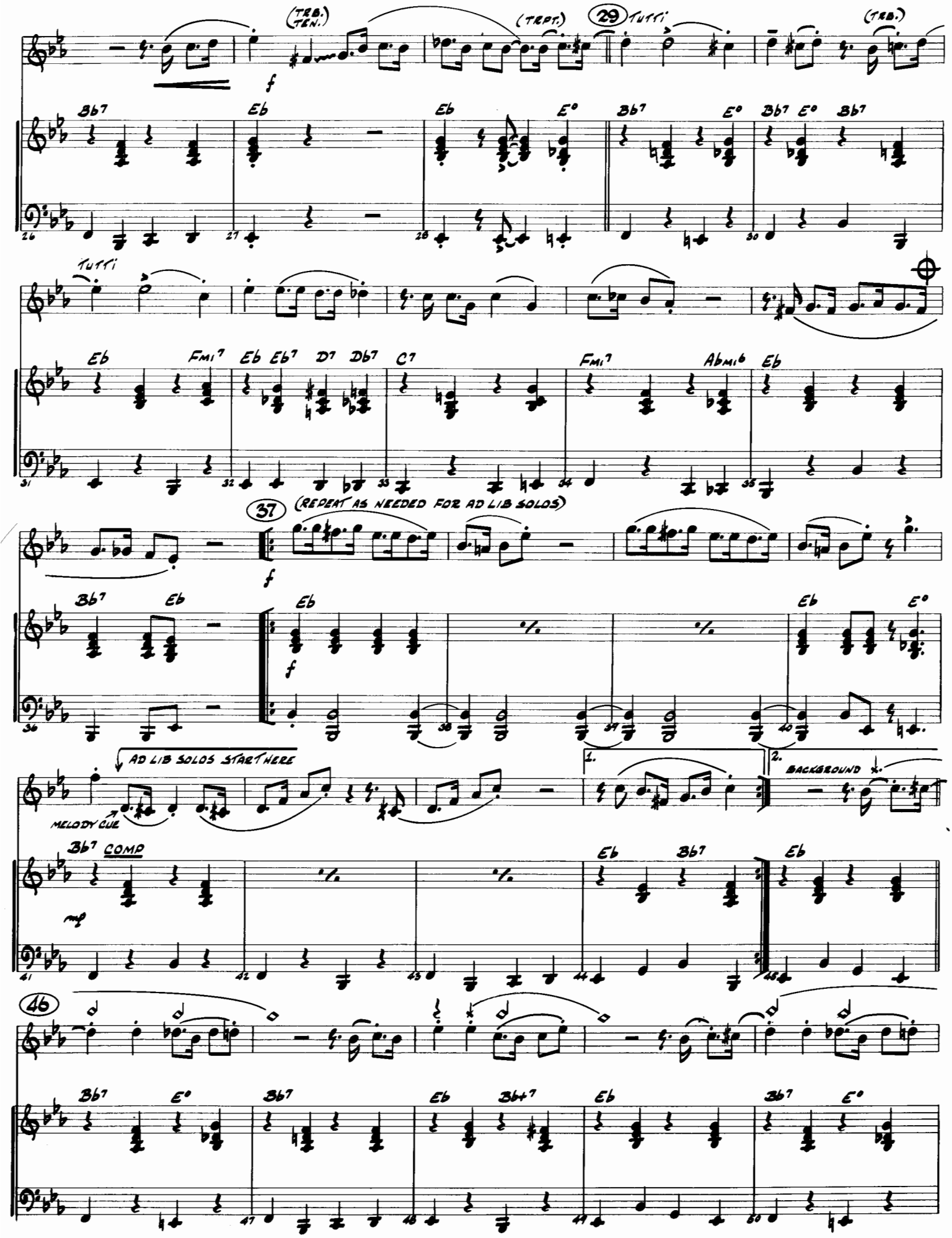
(TRB. TEN.)
(TRPT.)
29
Tutti
(TRB.)
Bb7
Eb
Eb
E°
Bb7
E°
Bb7
E°
Bb7
Tutti
Eb
Fmi7
Eb
Eb7
D7
Db7
C7
Fmi7
Abmi6
Eb
37
(REPEAT AS NEEDED FOR AD LIB SOLOS)
Bb7
Eb
Eb
Eb
E°
AD LIB SOLOS START HERE
MELODY CUE
1.
2.
BACKGROUND
Bb7
COMP
Eb
Bb7
Eb
46
Bb7
E°
Bb7
Eb
Bb+7
Eb
Bb7
E°

South - 3

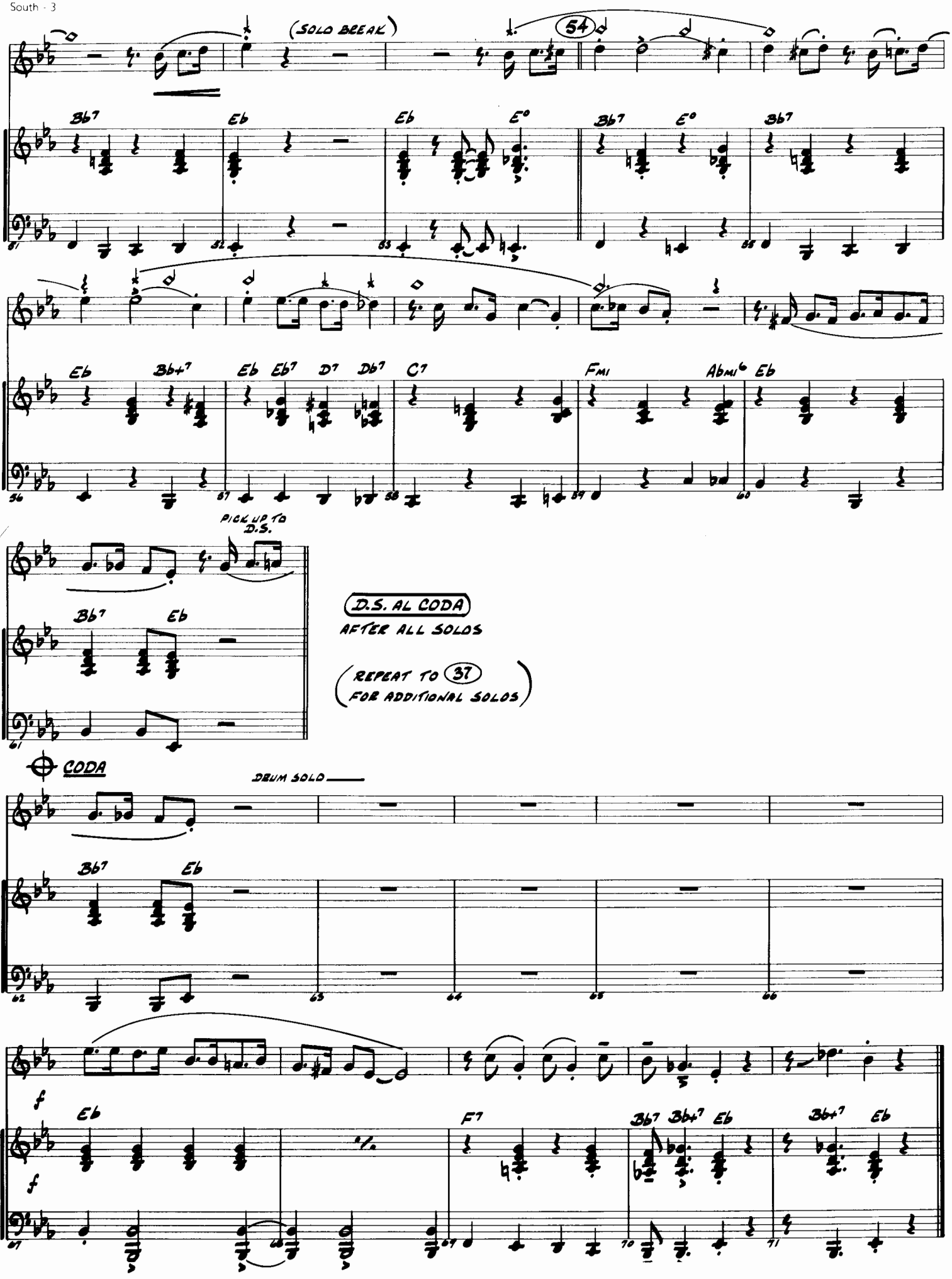
(SOLO BREAK)
54
Bb7
Eb
Eb
E°
Bb7
E°
Bb7
Eb
Bb+7
Eb
Eb7
D7
Db7
C7
Fmi
Abmi6
Eb
PICK UP TO D.S.
Bb7
Eb
D.S. AL CODA
AFTER ALL SOLOS
(REPEAT TO 37
FOR ADDITIONAL SOLOS)
CODA
DRUM SOLO
Bb7
Eb
f
Eb
F7
Bb7
Bb+7
Eb
Bb+7
Eb
f

WHEN THE SAINTS GO MARCHING IN

CLARINET

Arranged by PAUL SEVERSON

BRITE ♩=120

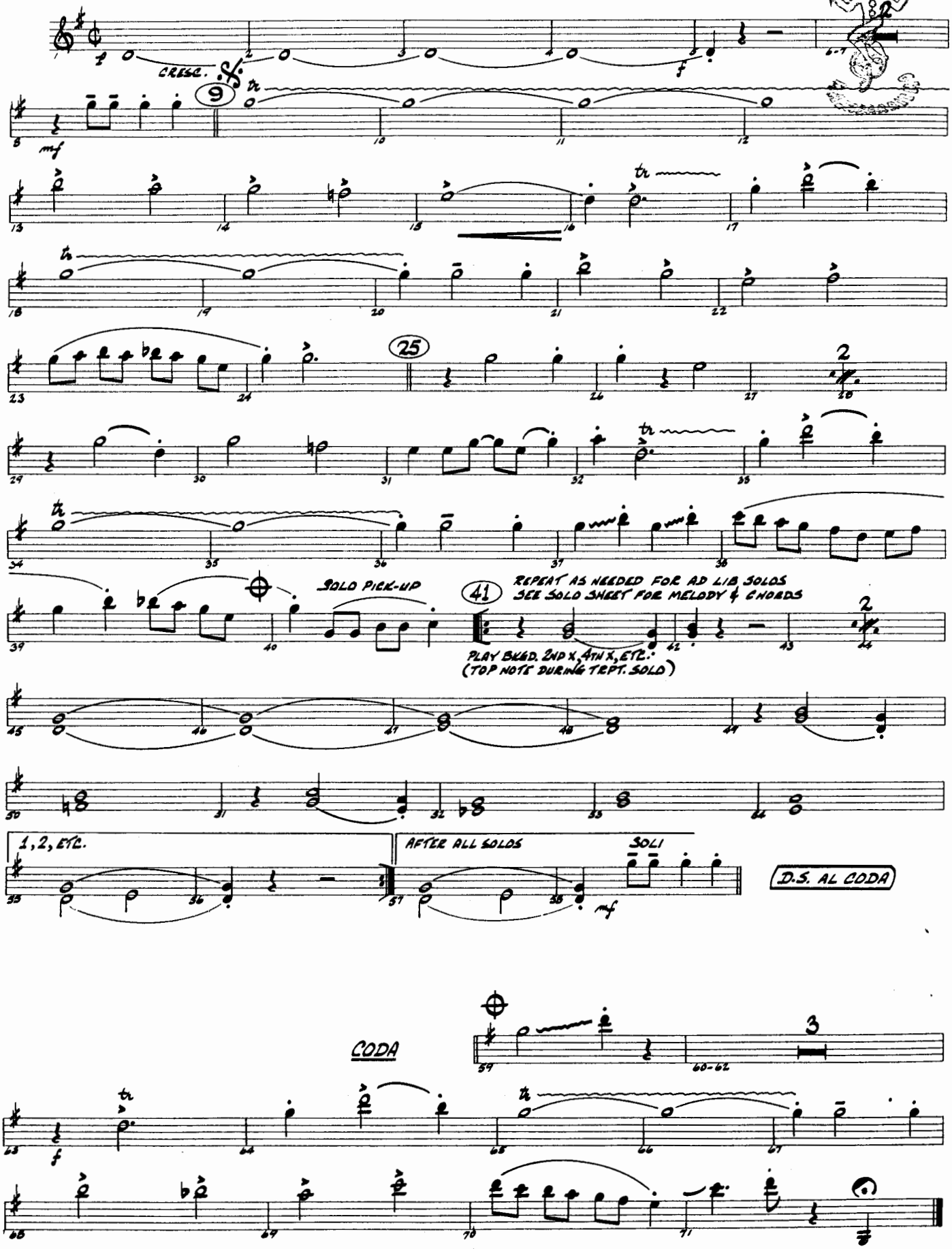

Copyright © 1982 HAL LEONARD PUBLISHING CORPORATION
International Copyright Secured ALL RIGHTS RESERVED Printed in the U.S.A.
Unauthorized copying, arranging, adapting, recording or public performance is an infringement of copyright.
Infringers are liable under the law.

LAZY RIVER

CLARINET

Words and Music by
HOAGY CARMICHAEL and SIDNEY ARONDIN
Arranged by PAUL SEVERSON

♩= 96 OR SLOWER ♪♪ = ♩ ♪

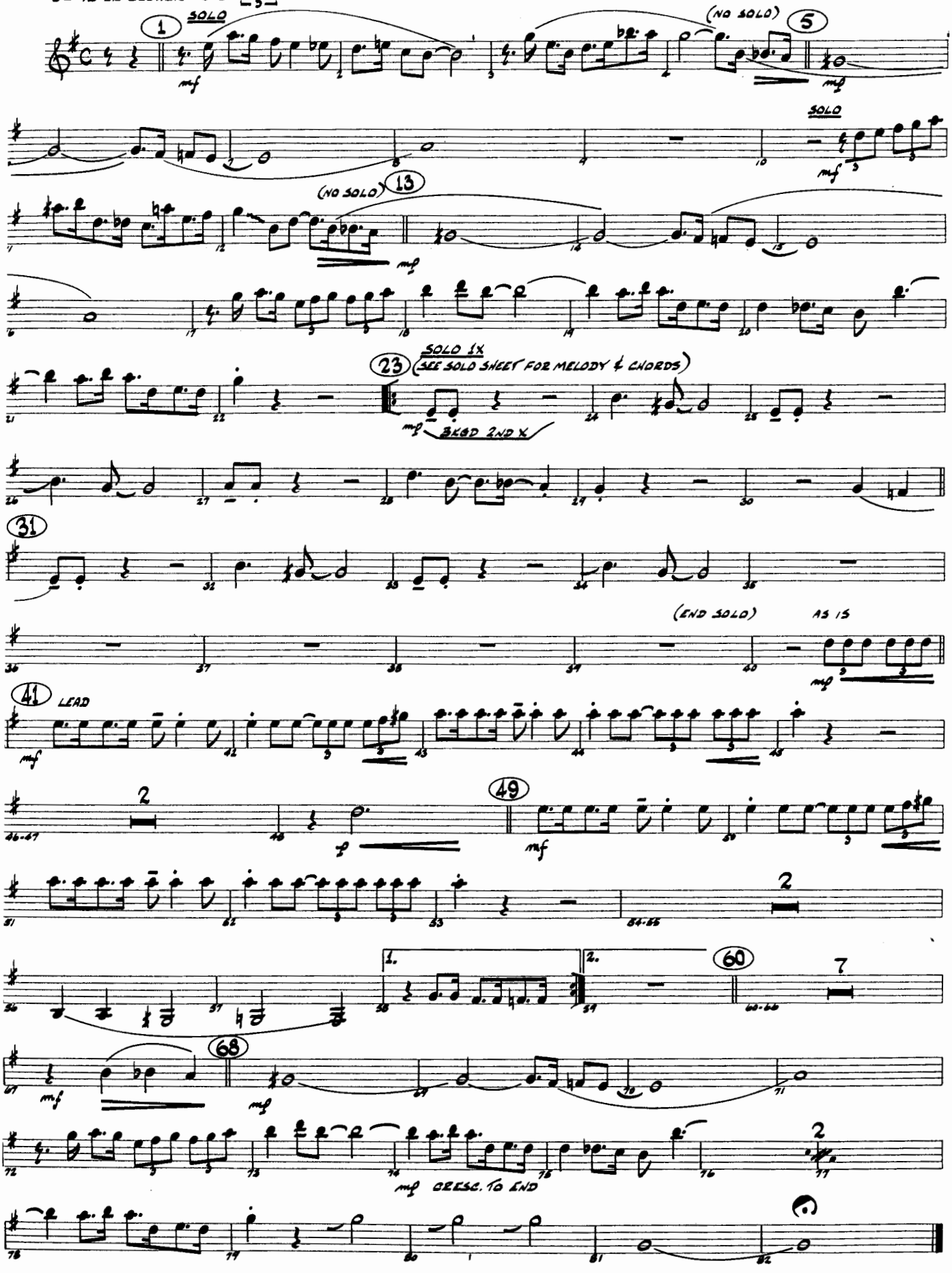

Copyright © 1931 by Peer International Corporation
Copyright renewed © 1958 by Peer International Corporation, New York, NY
This arrangement Copyright © 1982 by Peer International Corporation
International Copyright Secured Printed in U.S.A. All Rights Reserved

ROYAL GARDEN BLUES

CLARINET

By CLARENCE WILLIAMS and SPENCER WILLIAMS
Arranged by PAUL SEVERSON

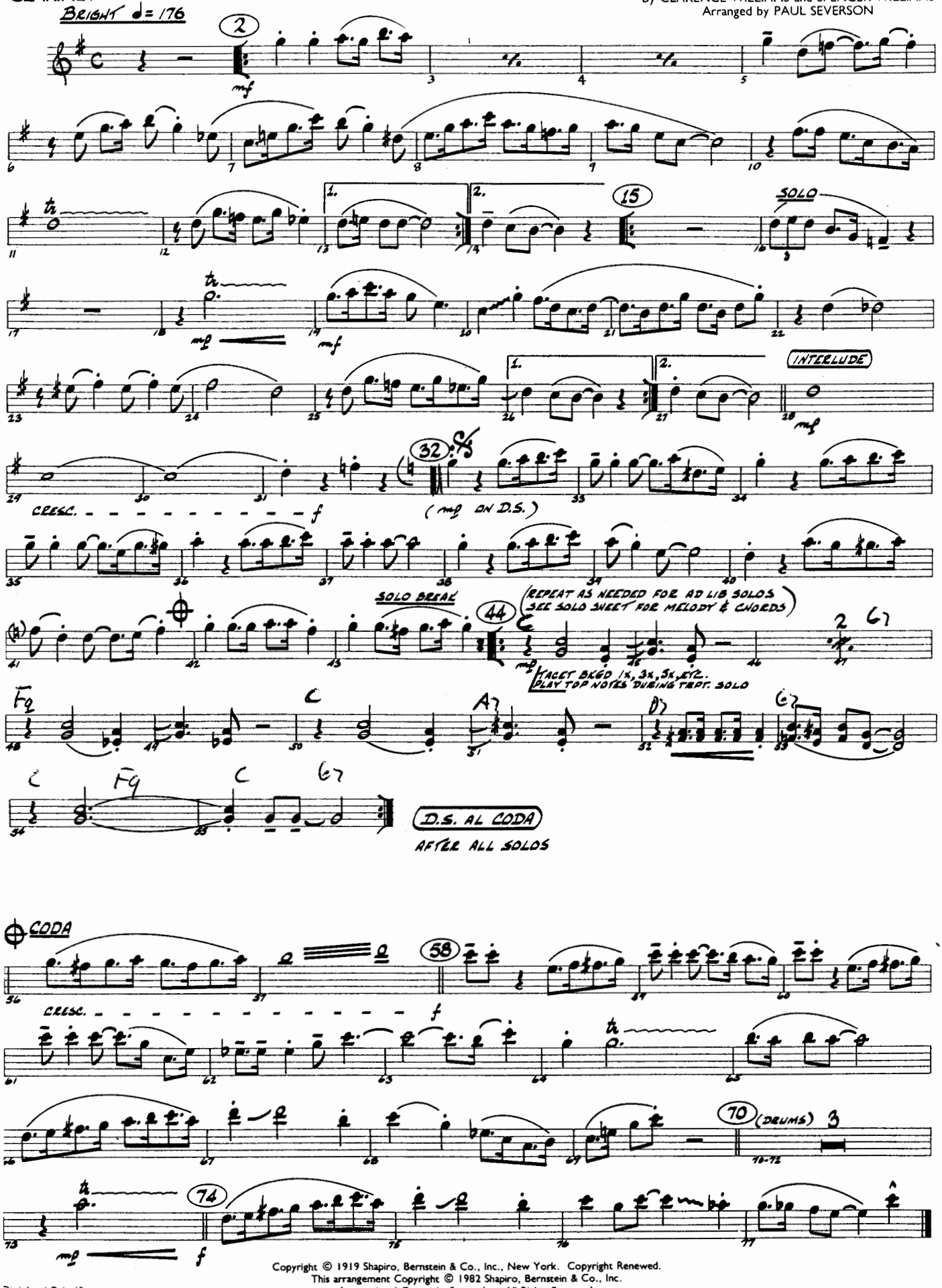

Copyright © 1919 Shapiro, Bernstein & Co., Inc., New York. Copyright Renewed.
This arrangement Copyright © 1982 Shapiro, Bernstein & Co., Inc.
International Copyright Secured All Rights Reserved

SOUTH

CLARINET

Words by RAY CHARLES
Music by BENNIE MOTEN and T. HAYES
Arranged by PAUL SEVERSON

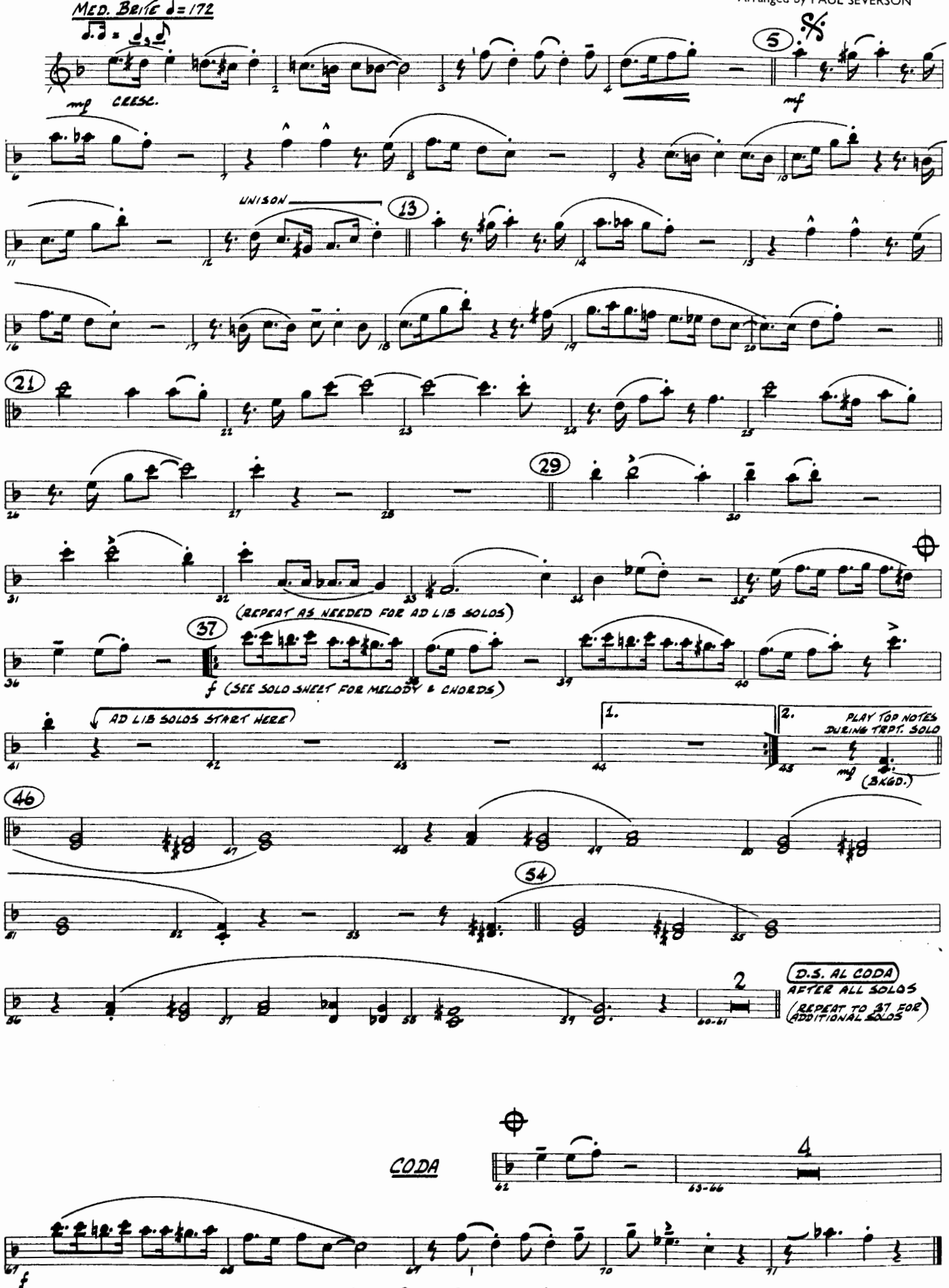

Copyright © 1930 by Peer International Corporation
Copyright renewed © 1957 by Peer International Corporation
Copyright © 1941 by Peer International Corporation, New York, NY
This arrangement Copyright © 1982 by Peer International Corporation
International Copyright Secured Printed in U.S.A. All Rights Reserved

SOUTH

TRUMPET

Words by RAY CHARLES
Music by BENNIE MOTEN and T. HAYES
Arranged by PAUL SEVERSON

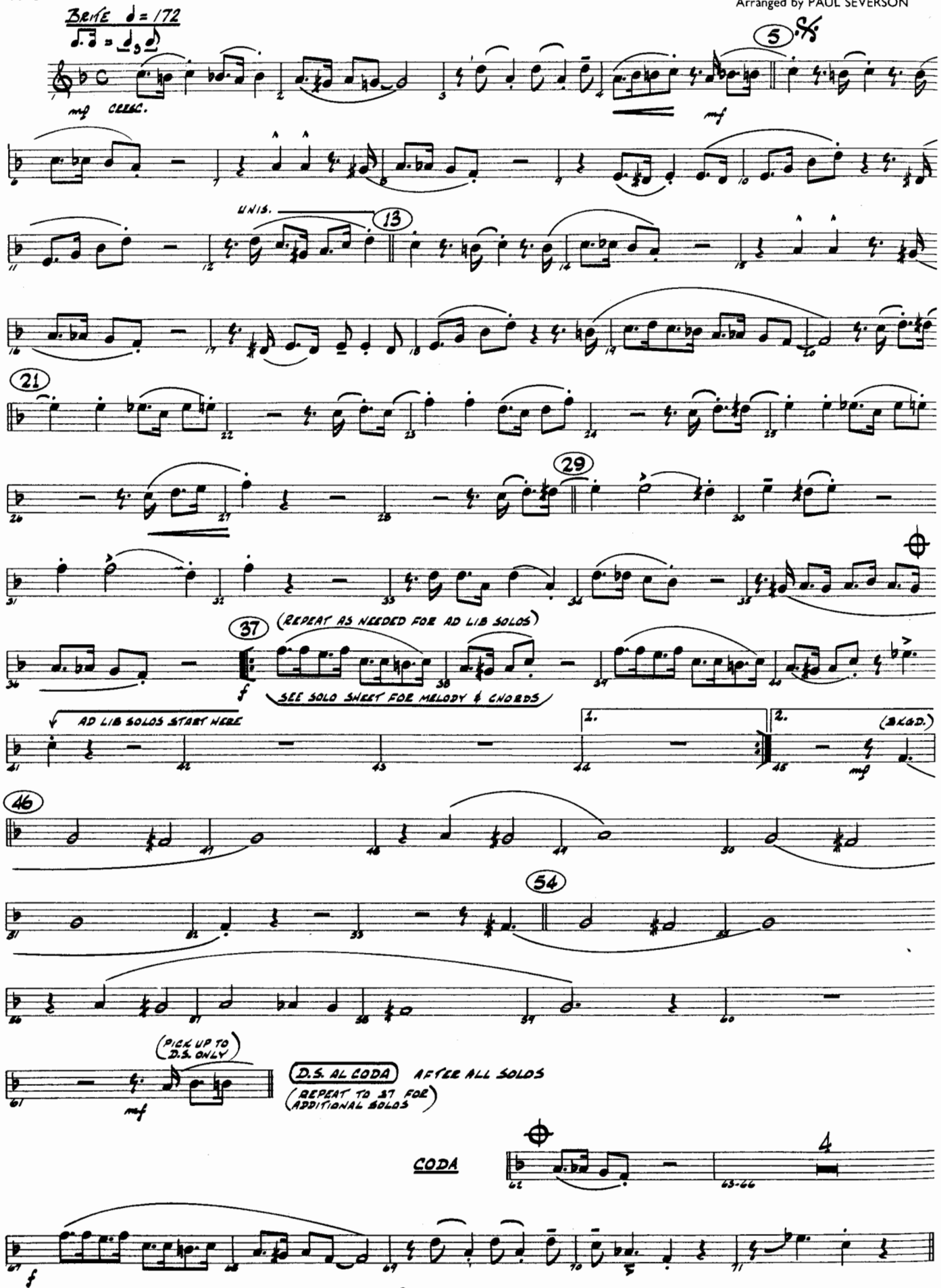

Copyright © 1930 by Peer International Corporation
Copyright renewed © 1957 by Peer International Corporation
Copyright © 1941 by Peer International Corporation, New York, NY
This arrangement Copyright © 1982 by Peer International Corporation
International Copyright Secured Printed in U.S.A. All Rights Reserved

HAL LEONARD
DIXIELAND COMBO PAK #3

ROYAL GARDEN BLUES

TRUMPET

By CLARENCE WILLIAMS and SPENCER WILLIAMS
Arranged by PAUL SEVERSON

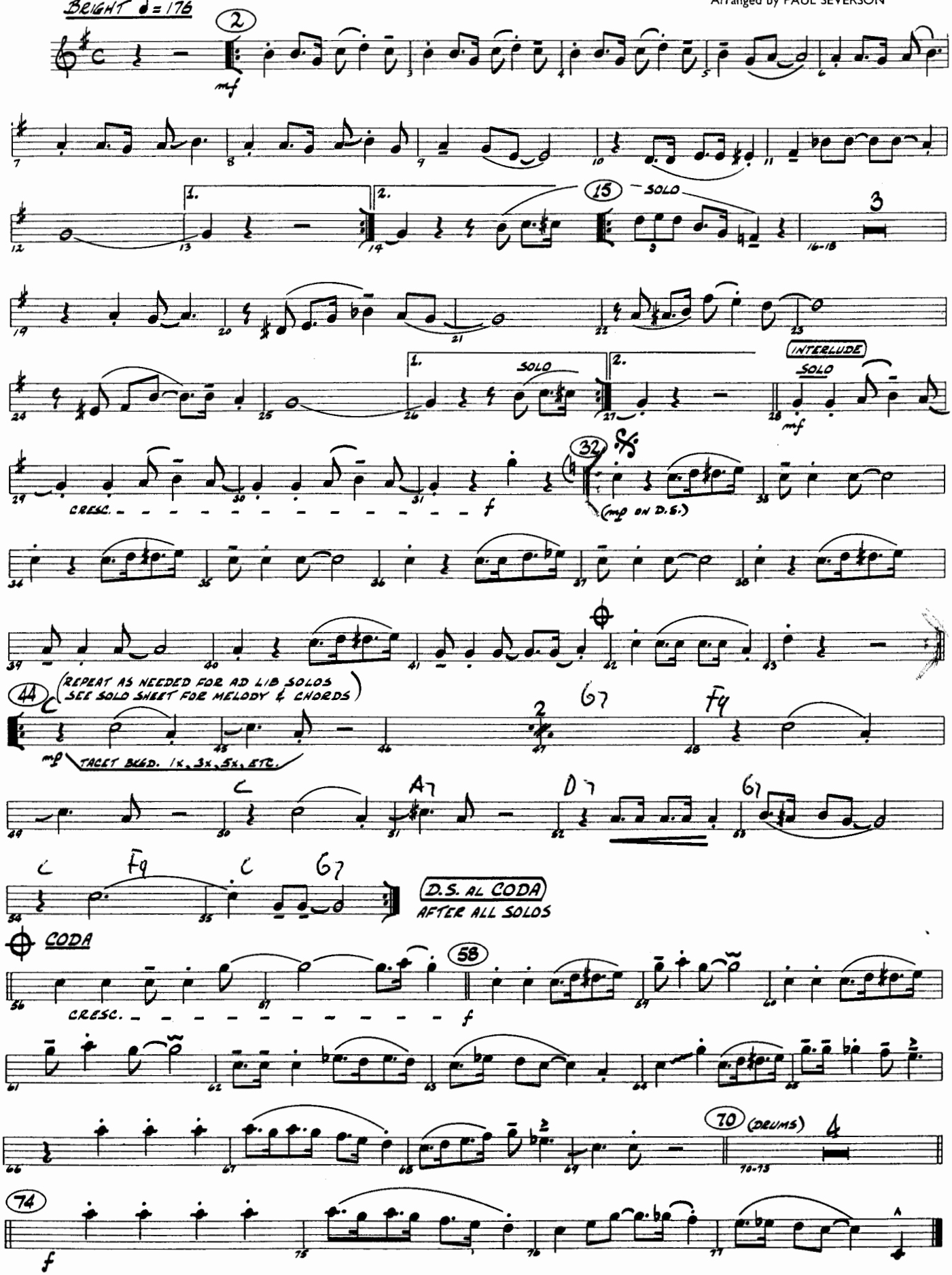

Copyright © 1919 Shapiro, Bernstein & Co., Inc., New York. Copyright Renewed.
This arrangement Copyright © 1982 Shapiro, Bernstein & Co., Inc.
International Copyright Secured All Rights Reserved

LAZY RIVER

TRUMPET

Words and Music by
HOAGY CARMICHAEL and SIDNEY ARONDIN
Arranged by PAUL SEVERSON

♩=96 OR SLOWER ♩.♪=♩♪

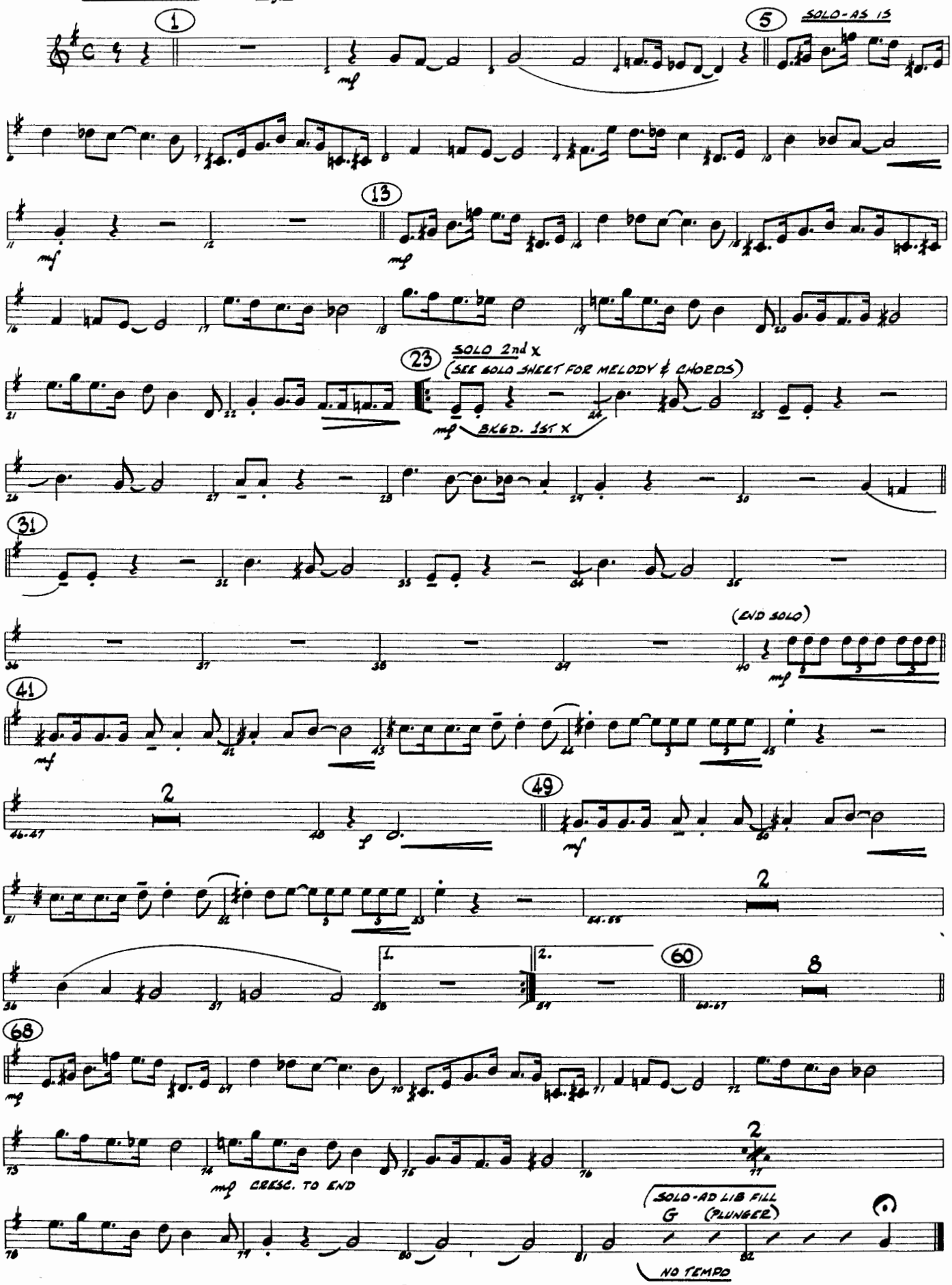

Copyright © 1931 by Peer International Corporation
Copyright renewed © 1958 by Peer International Corporation, New York, NY
This arrangement Copyright © 1982 by Peer International Corporation
International Copyright Secured Printed in U.S.A. All Rights Reserved

WHEN THE SAINTS GO MARCHING IN

TRUMPET

Arranged by PAUL SEVERSON

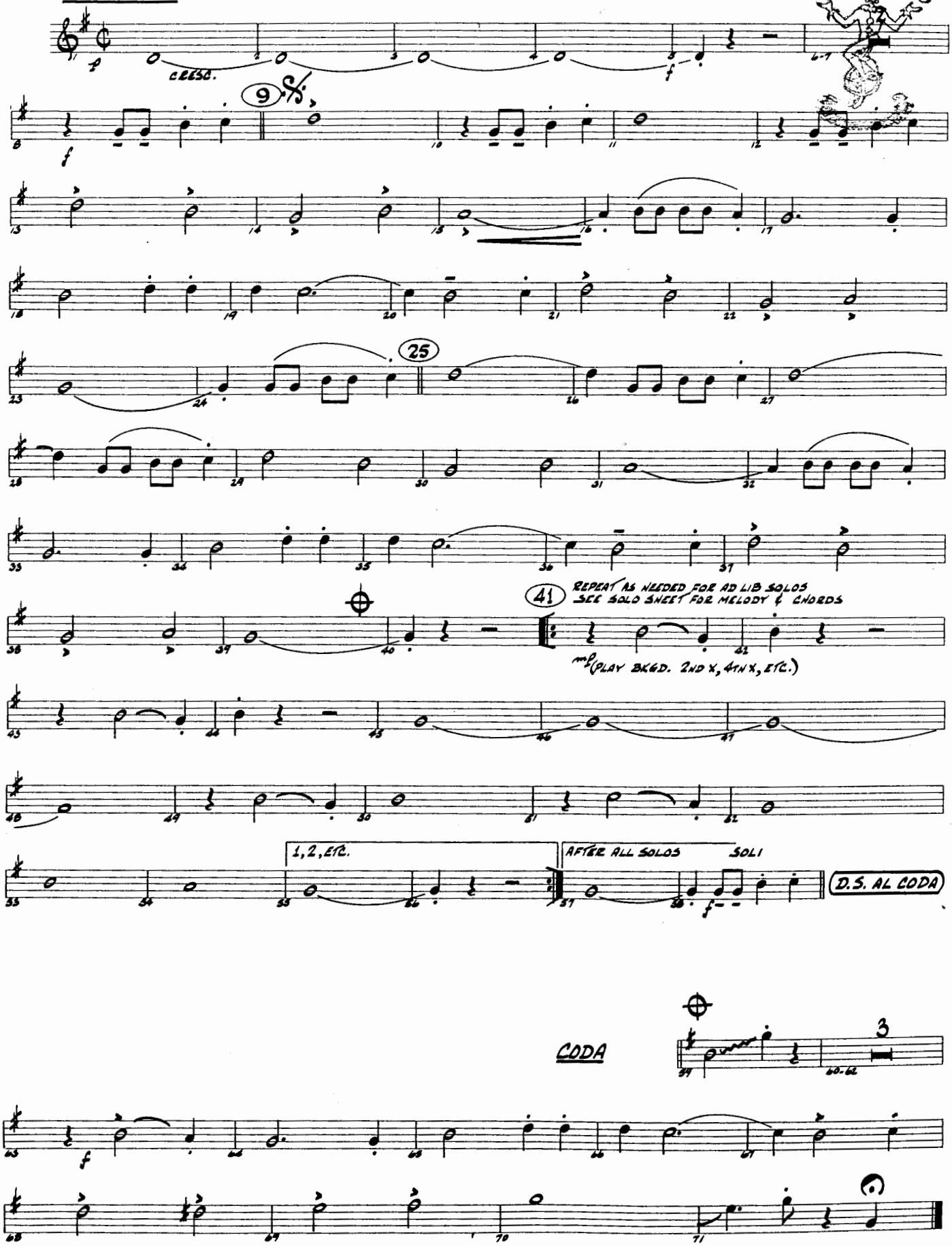

Copyright © 1982 HAL LEONARD PUBLISHING CORPORATION
International Copyright Secured ALL RIGHTS RESERVED Printed in the U.S.A.
Unauthorized copying, arranging, adapting, recording or public performance is an infringement of copyright.
Infringers are liable under the law.

SOUTH

Words by RAY CHARLES
Music by BENNIE MOTEN and T. HAYES
Arranged by PAUL SEVERSON

TROMBONE

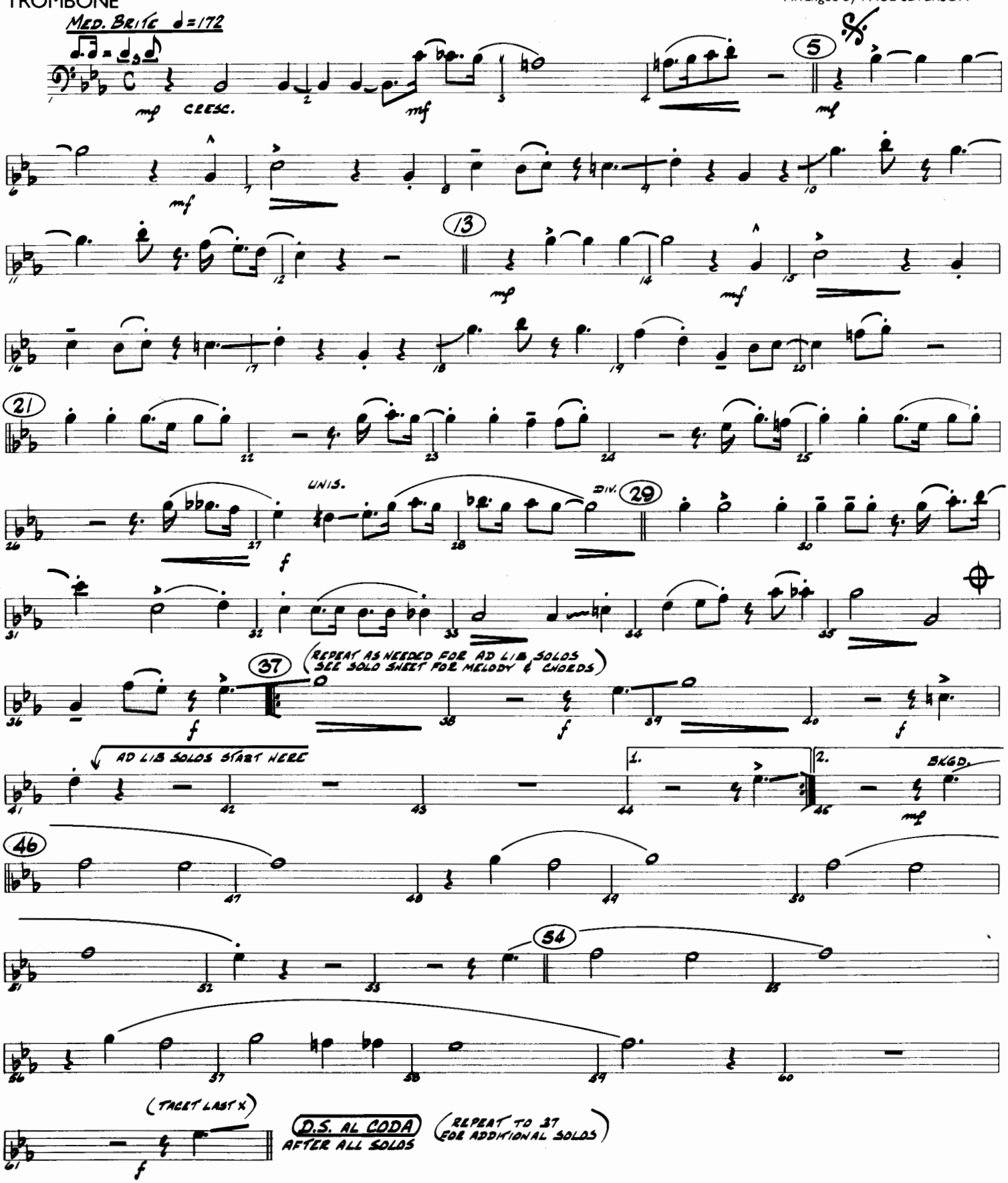

Copyright © 1930 by Peer International Corporation
Copyright renewed © 1957 by Peer International Corporation
Copyright © 1941 by Peer International Corporation, New York, NY
This arrangement Copyright © 1982 by Peer International Corporation
International Copyright Secured Printed in U.S.A. All Rights Reserved

HAL LEONARD
DIXIELAND COMBO PAK #3

ROYAL GARDEN BLUES

TROMBONE

By CLARENCE WILLIAMS and SPENCER WILLIAMS
Arranged by PAUL SEVERSON

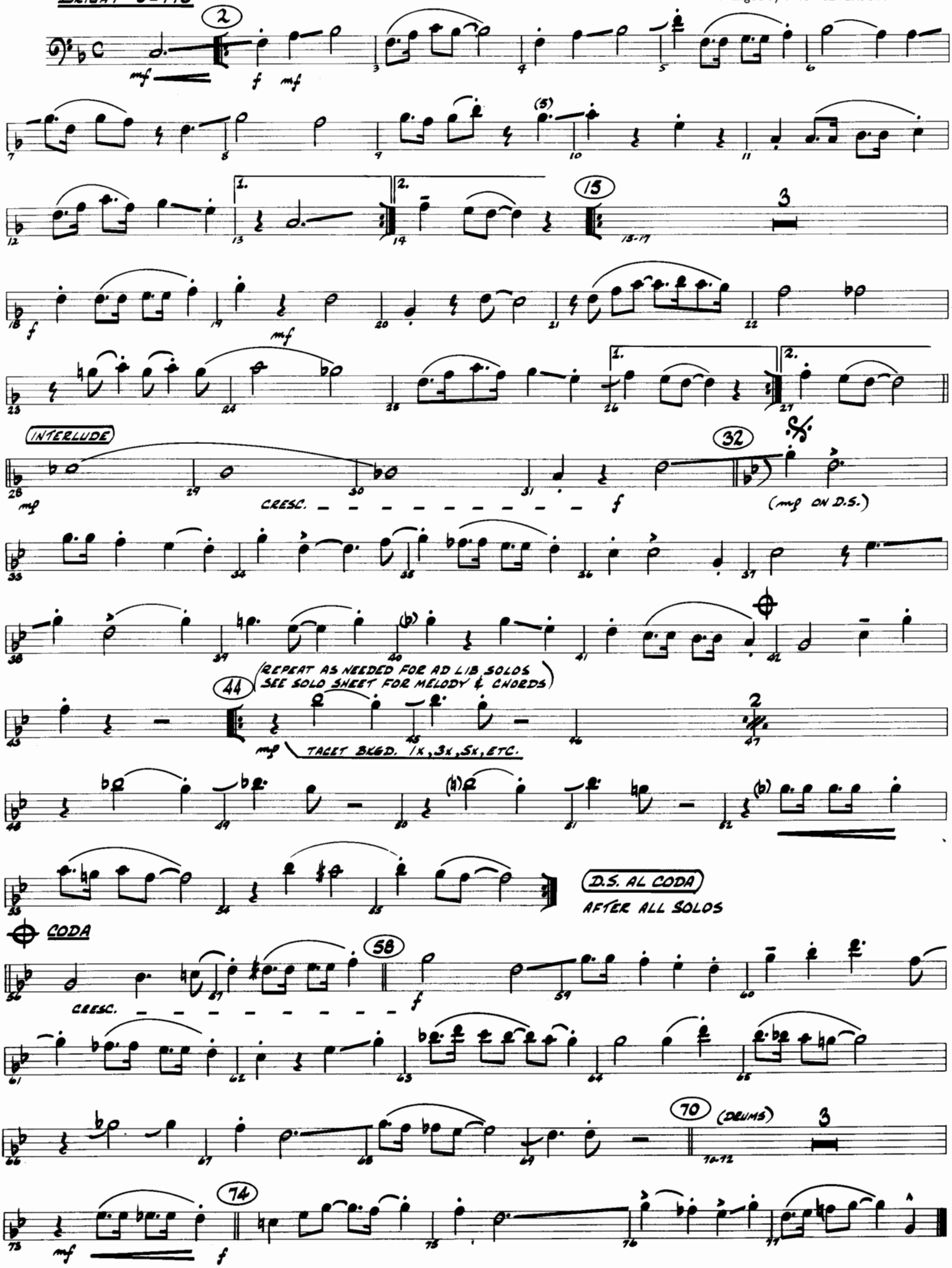

Copyright © 1919 Shapiro, Bernstein & Co., Inc., New York. Copyright Renewed.
This arrangement Copyright © 1982 Shapiro, Bernstein & Co., Inc.
International Copyright Secured All Rights Reserved

LAZY RIVER

TROMBONE

Words and Music by
HOAGY CARMICHAEL and SIDNEY ARONDIN
Arranged by PAUL SEVERSON

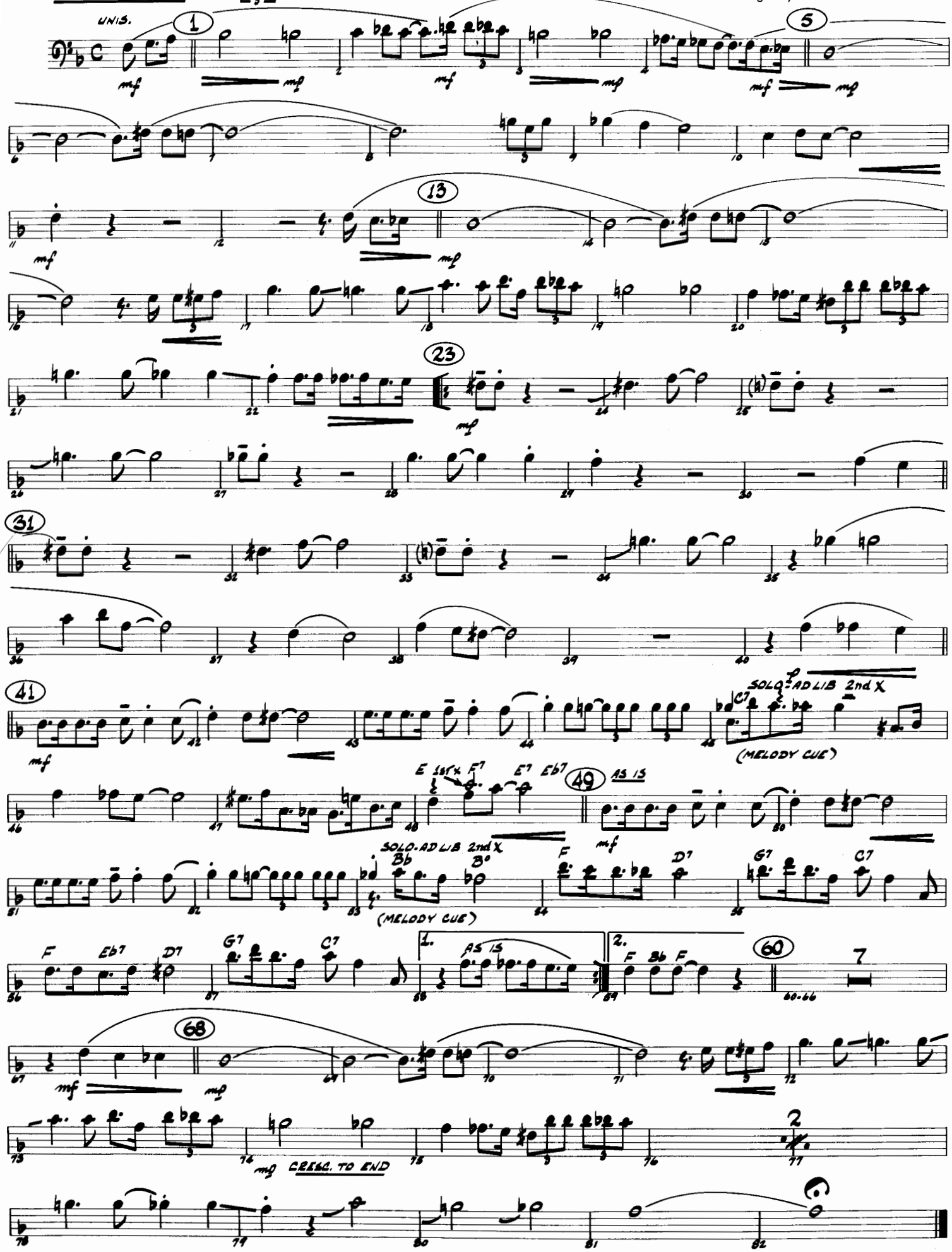

Copyright © 1931 by Peer International Corporation
Copyright renewed © 1958 by Peer International Corporation, New York, NY
This arrangement Copyright © 1982 by Peer International Corporation
International Copyright Secured Printed in U.S.A. All Rights Reserved

WHEN THE SAINTS GO MARCHING IN

TROMBONE

Arranged by PAUL SEVERSON

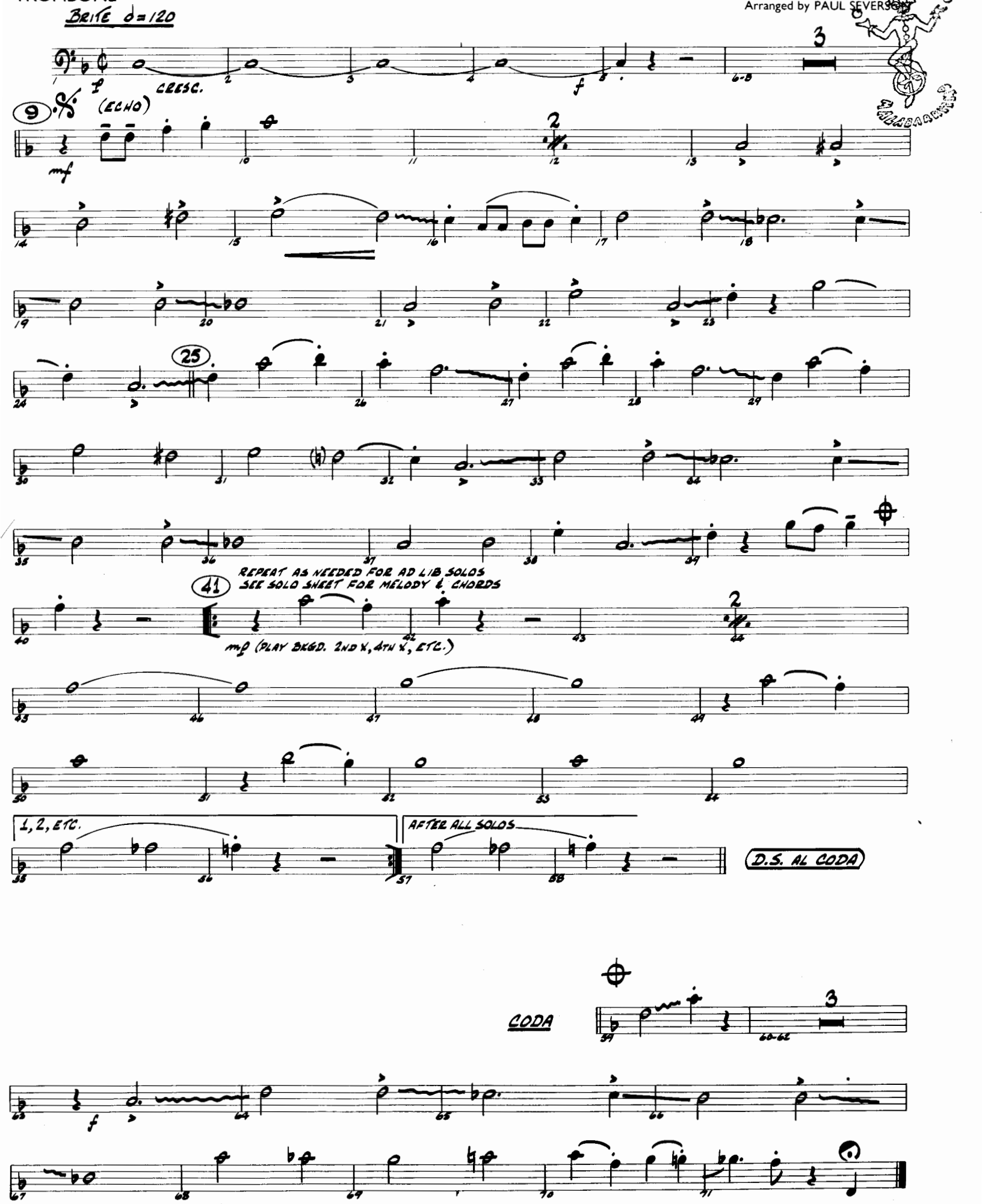

Copyright © 1982 HAL LEONARD PUBLISHING CORPORATION
International Copyright Secured ALL RIGHTS RESERVED Printed in the U.S.A.
Unauthorized copying, arranging, adapting, recording or public performance is an infringement of copyright.
Infringers are liable under the law.

SOUTH

TENOR SAX

Words by RAY CHARLES
Music by BENNIE MOTEN and T. HAYES
Arranged by PAUL SEVERSON

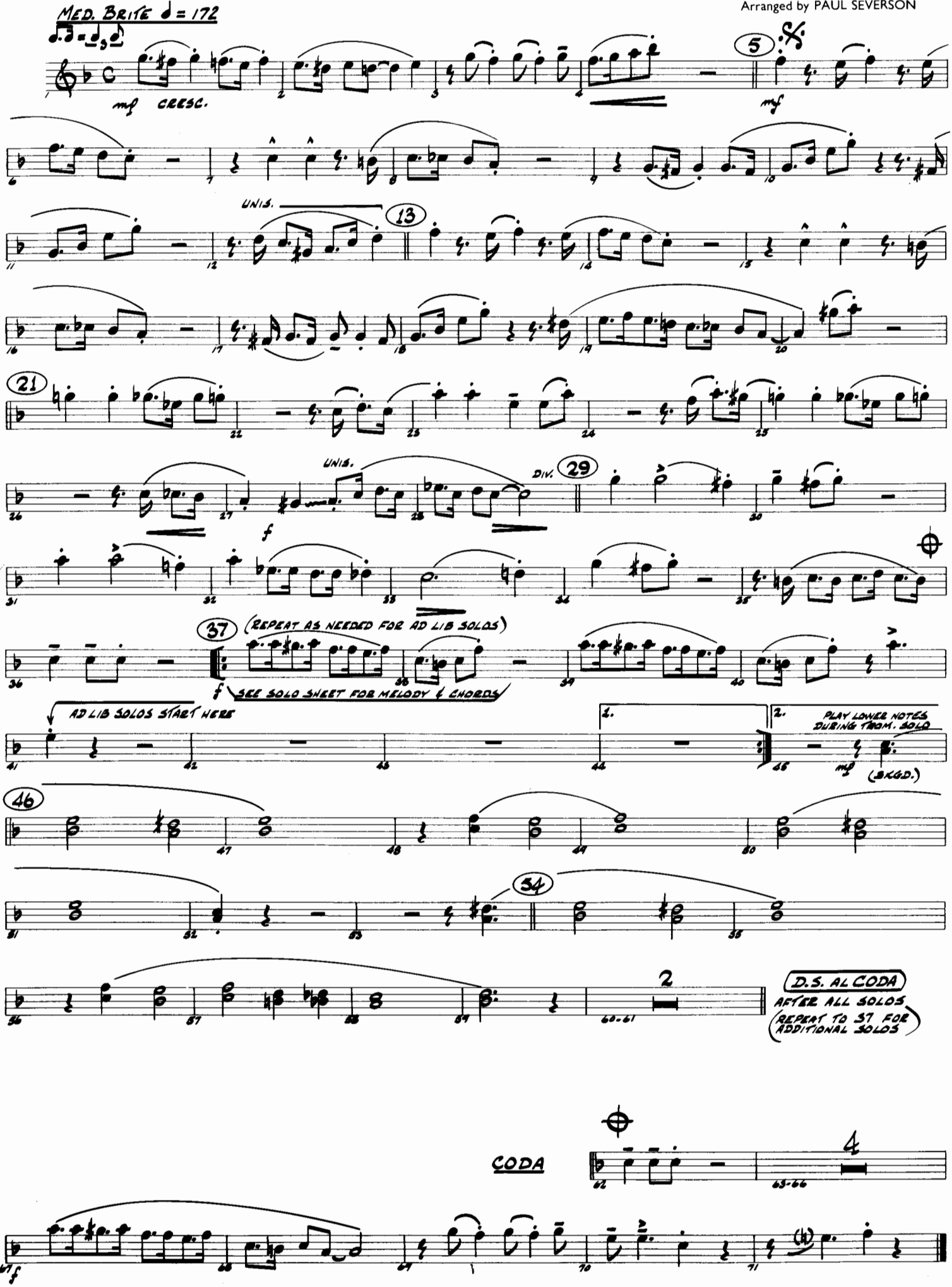

Copyright © 1930 by Peer International Corporation
Copyright renewed © 1957 by Peer International Corporation
Copyright © 1941 by Peer International Corporation, New York, NY
This arrangement Copyright © 1982 by Peer International Corporation
International Copyright Secured Printed in U.S.A. All Rights Reserved

HAL LEONARD
DIXIELAND COMBO PAK #3

ROYAL GARDEN BLUES

TENOR SAX

By CLARENCE WILLIAMS and SPENCER WILLIAMS
Arranged by PAUL SEVERSON

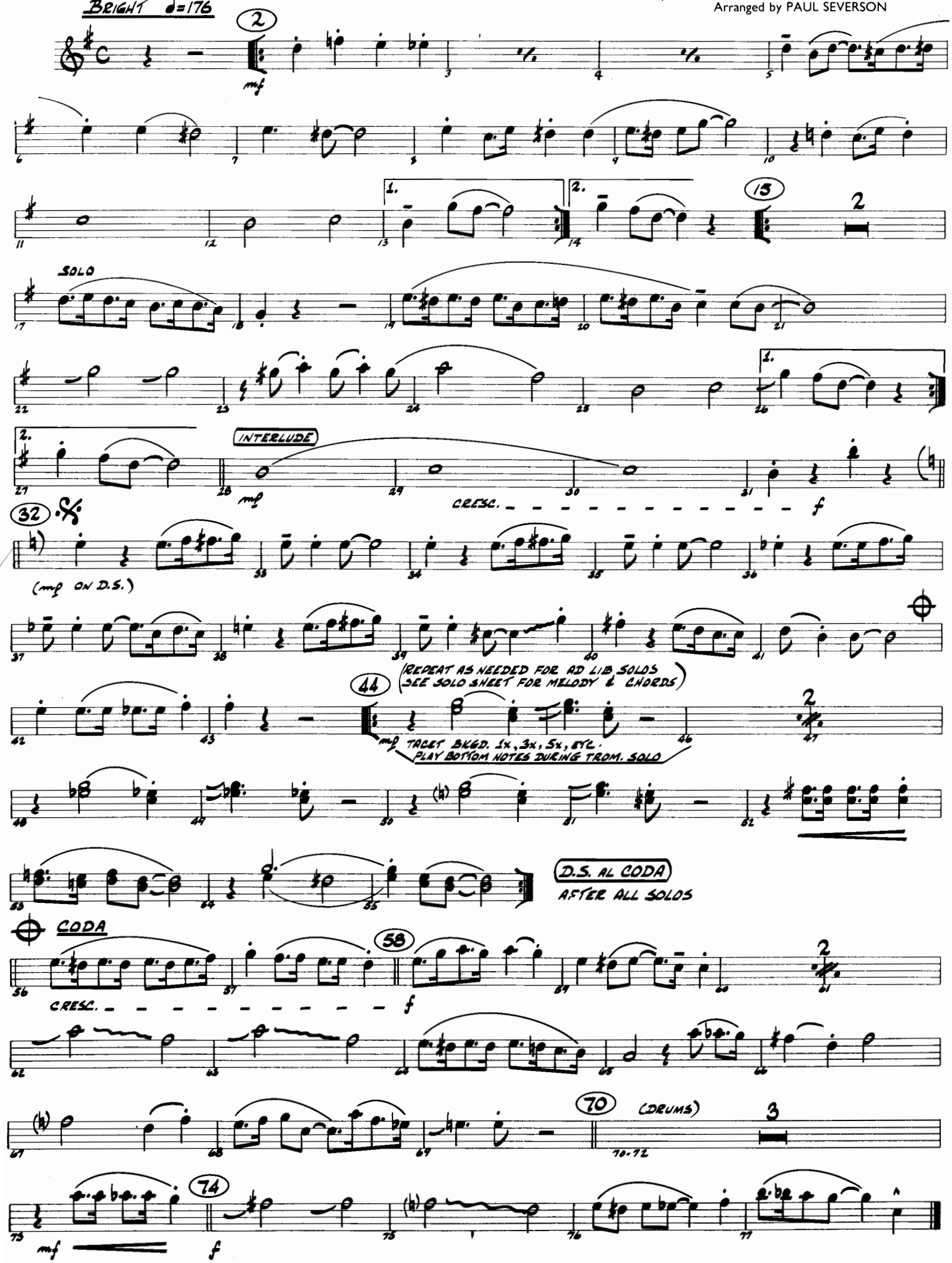

Copyright © 1919 Shapiro, Bernstein & Co., Inc., New York. Copyright Renewed.
This arrangement Copyright © 1982 Shapiro, Bernstein & Co., Inc.
International Copyright Secured All Rights Reserved

LAZY RIVER

TENOR SAX

Words and Music by
HOAGY CARMICHAEL and SIDNEY ARONDIN
Arranged by PAUL SEVERSON

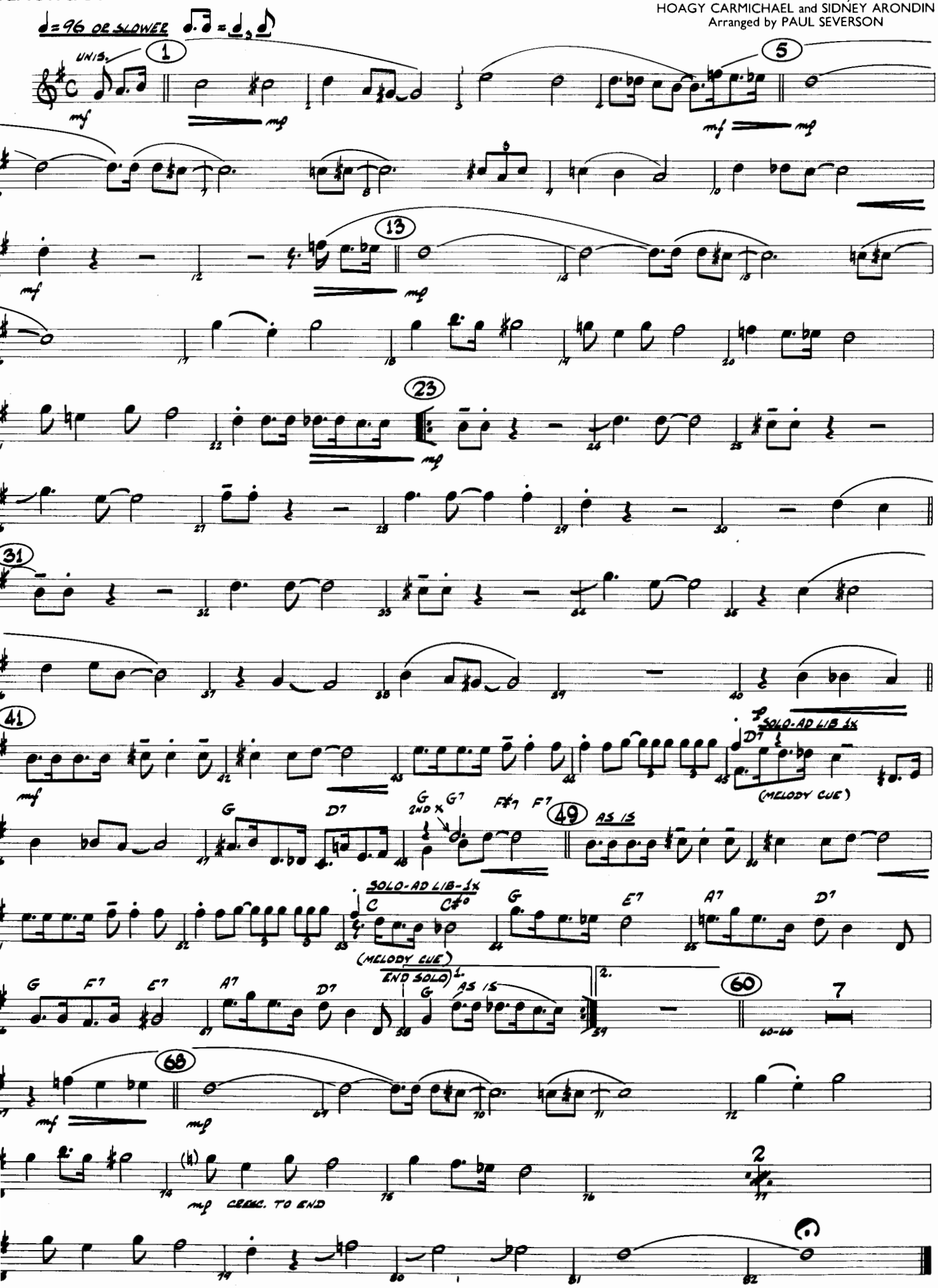

Copyright © 1931 by Peer International Corporation
Copyright renewed © 1958 by Peer International Corporation, New York, NY
This arrangement Copyright © 1982 by Peer International Corporation
International Copyright Secured Printed in U.S.A. All Rights Reserved

WHEN THE SAINTS GO MARCHING IN

TENOR SAX

Arranged by PAUL [illegible]VERSON

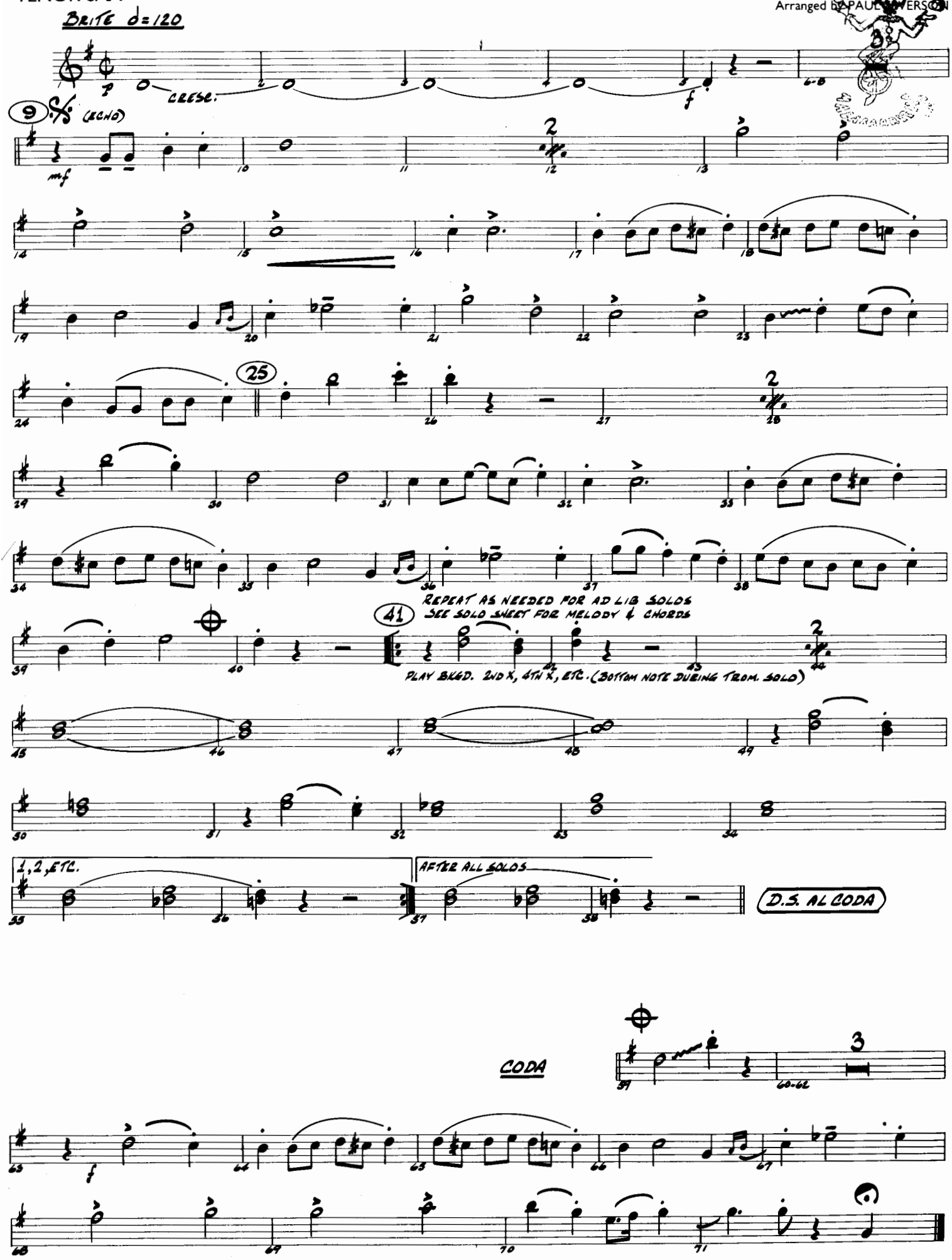

Copyright © 1982 HAL LEONARD PUBLISHING CORPORATION
International Copyright Secured ALL RIGHTS RESERVED Printed in the U.S.A.
Unauthorized copying, arranging, adapting, recording or public performance is an infringement of copyright.
Infringers are liable under the law.

WHEN THE SAINTS GO MARCHING IN

GUITAR/BANJO

Arranged by PAUL SEVERSON

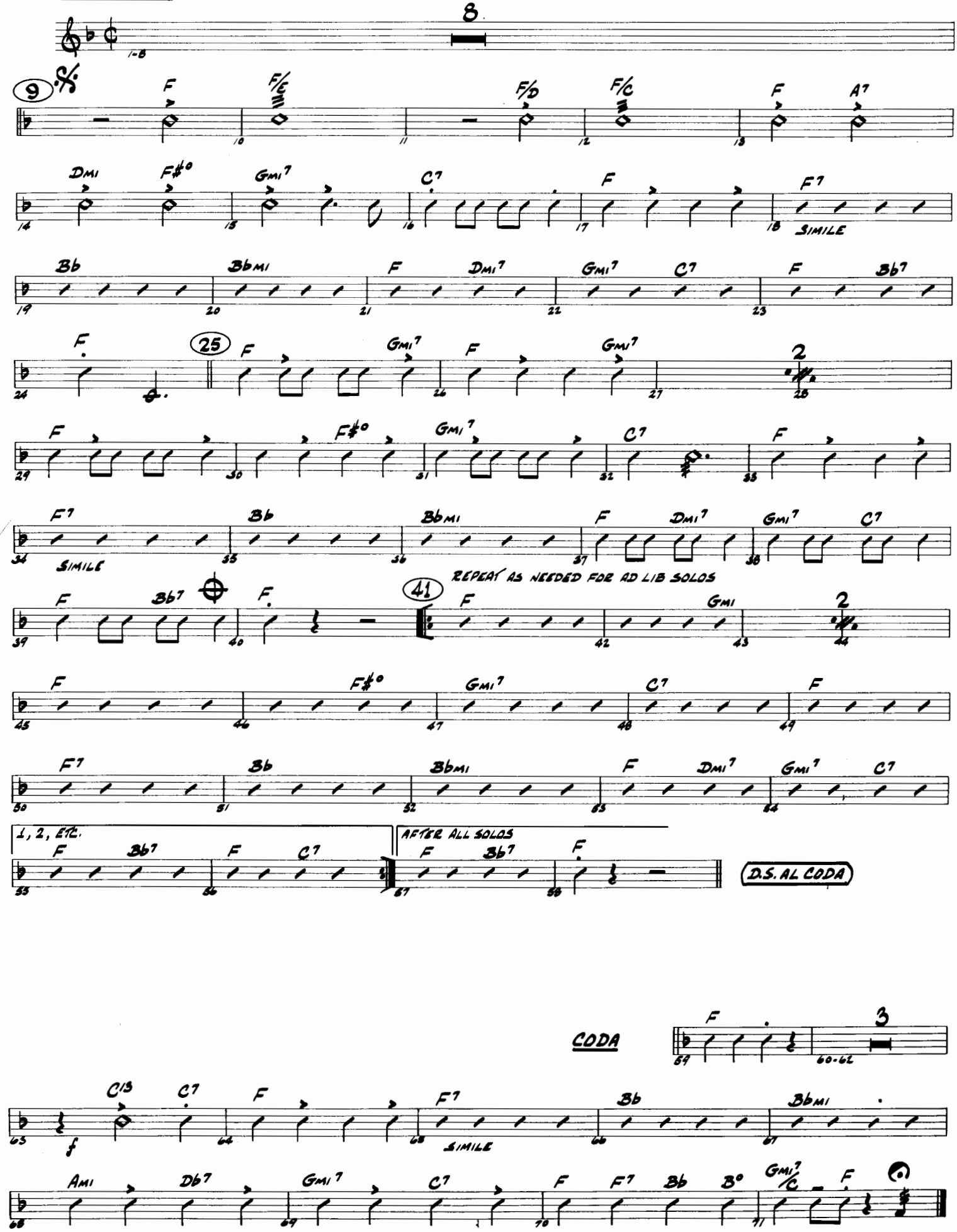

Copyright © 1982 HAL LEONARD PUBLISHING CORPORATION
International Copyright Secured ALL RIGHTS RESERVED Printed in the U.S.A.
Unauthorized copying, arranging, adapting, recording or public performance is an infringement of copyright.
Infringers are liable under the law.

LAZY RIVER

GUITAR/BANJO

Words and Music by
HOAGY CARMICHAEL and SIDNEY ARONDIN
Arranged by PAUL SEVERSON

♩ = 96 OR SLOWER ♪♩ = ♩ ♪

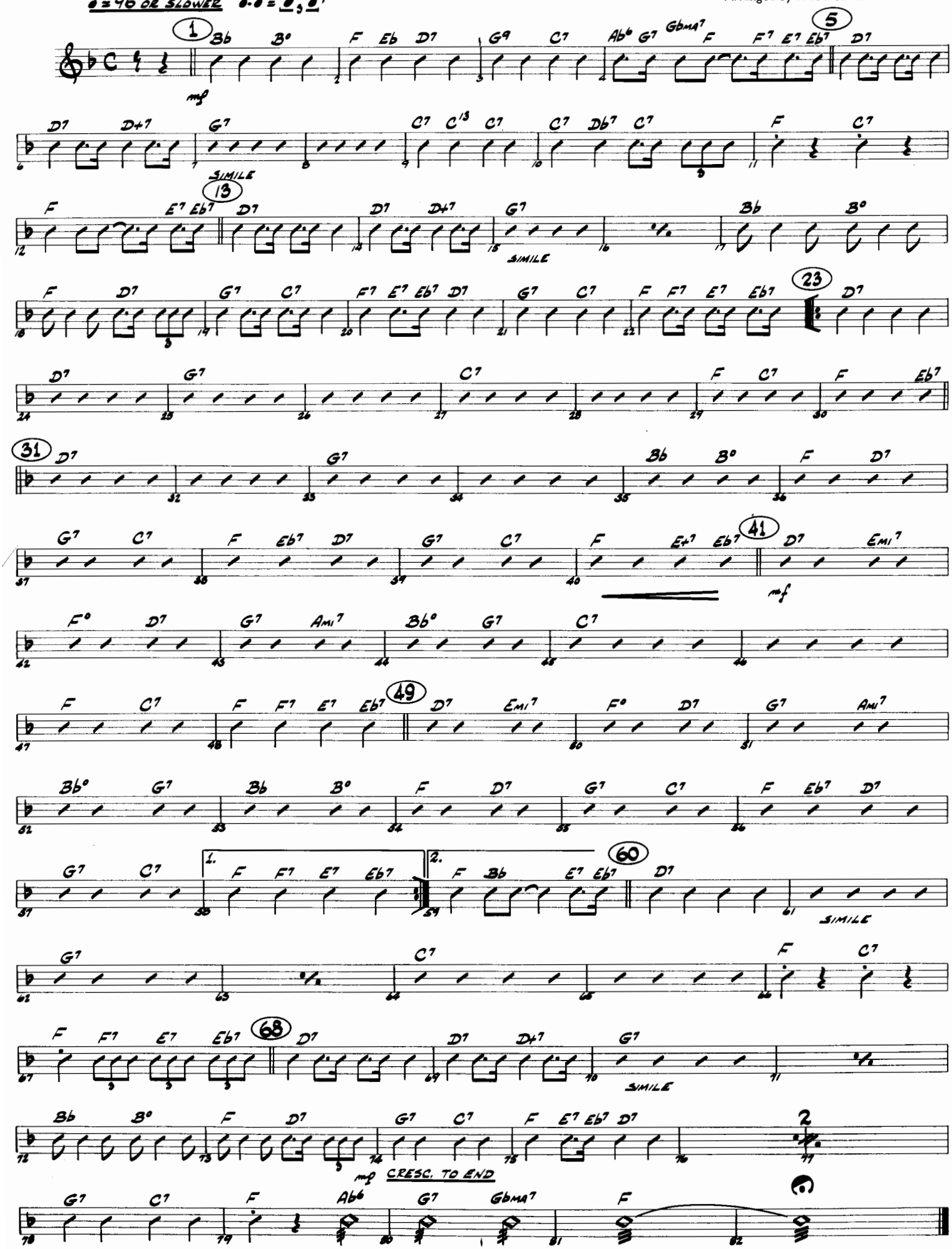

Copyright © 1931 by Peer International Corporation
Copyright renewed © 1958 by Peer International Corporation, New York, NY
This arrangement Copyright © 1982 by Peer International Corporation
International Copyright Secured Printed in U.S.A. All Rights Reserved

HAL LEONARD
DIXIELAND COMBO PAK #3

GUITAR/BANJO

ROYAL GARDEN BLUES

By CLARENCE WILLIAMS and SPENCER WILLIAMS
Arranged by PAUL SEVERSON

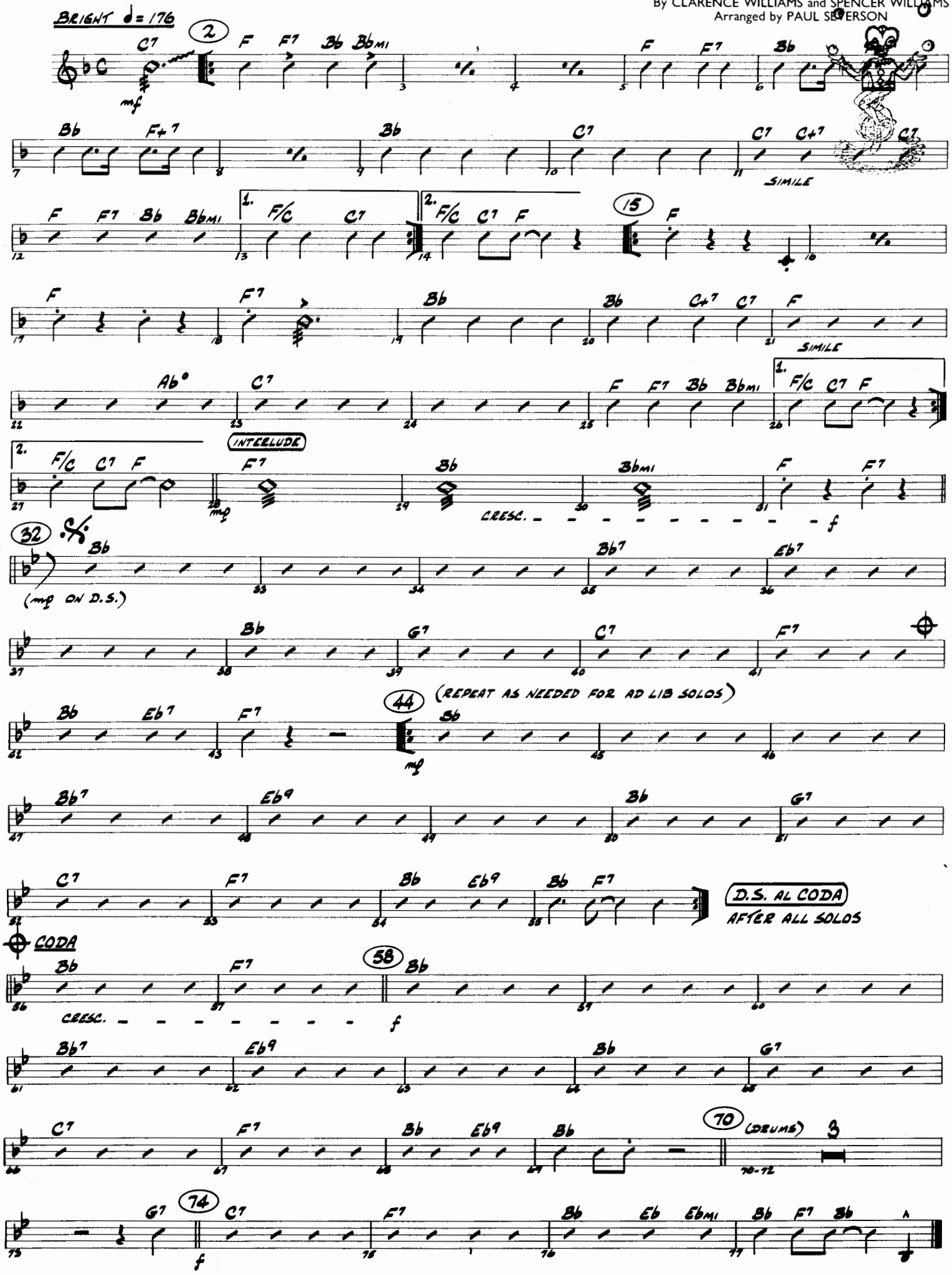

Copyright © 1919 Shapiro, Bernstein & Co., Inc., New York. Copyright Renewed.
This arrangement Copyright © 1982 Shapiro, Bernstein & Co., Inc.
International Copyright Secured All Rights Reserved

SOUTH

Words by RAY CHARLES
Music by BENNIE MOTEN and T. HAYES
Arranged by PAUL SEVERSON

GUITAR/BANJO

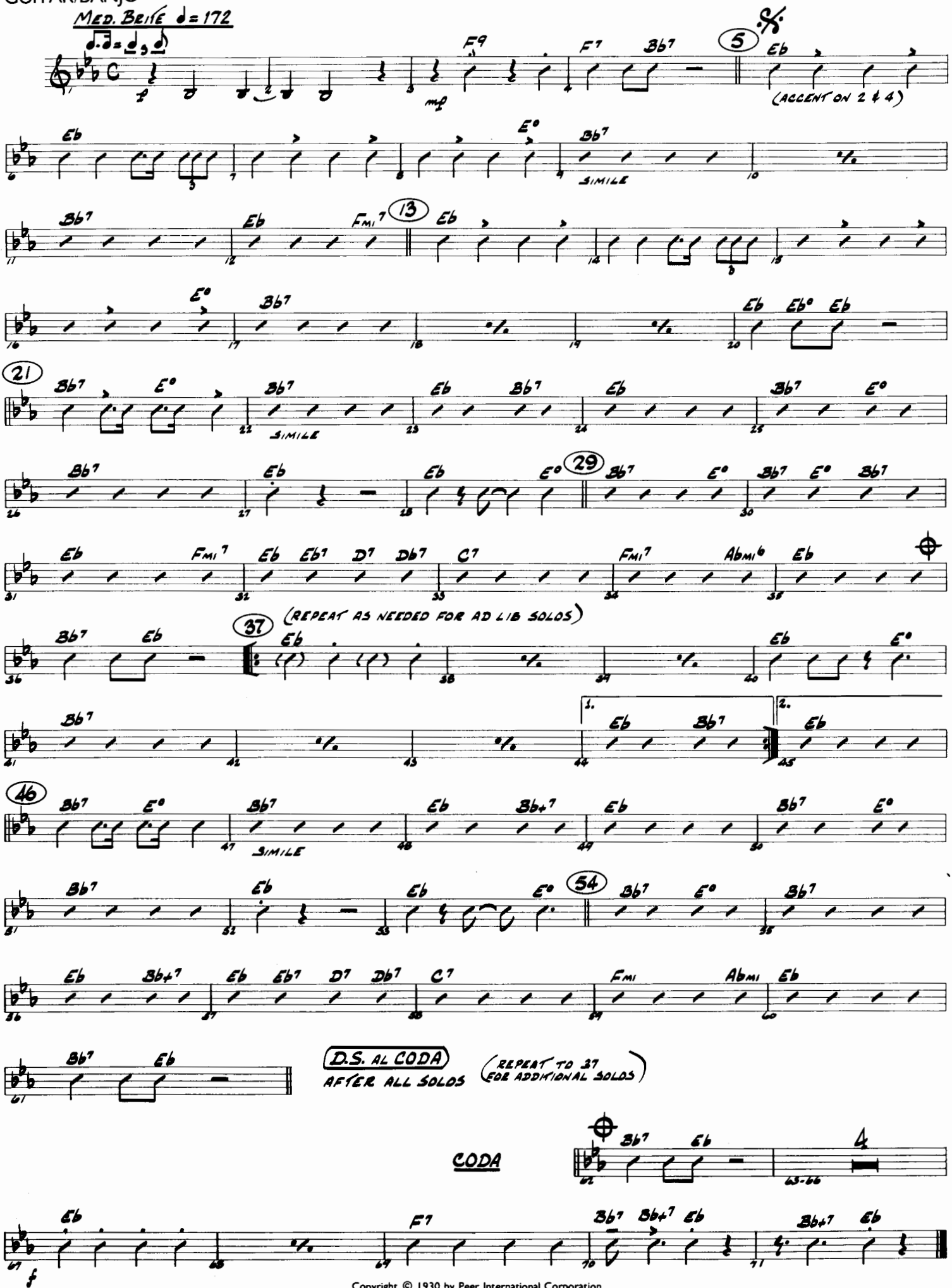

Copyright © 1930 by Peer International Corporation
Copyright renewed © 1957 by Peer International Corporation
Copyright © 1941 by Peer International Corporation, New York, NY
This arrangement Copyright © 1982 by Peer International Corporation
International Copyright Secured Printed in U.S.A. All Rights Reserved

SOUTH

BASS/TUBA

Words by RAY CHARLES
Music by BENNIE MOTEN and T. HAYES
Arranged by PAUL SEVERSON

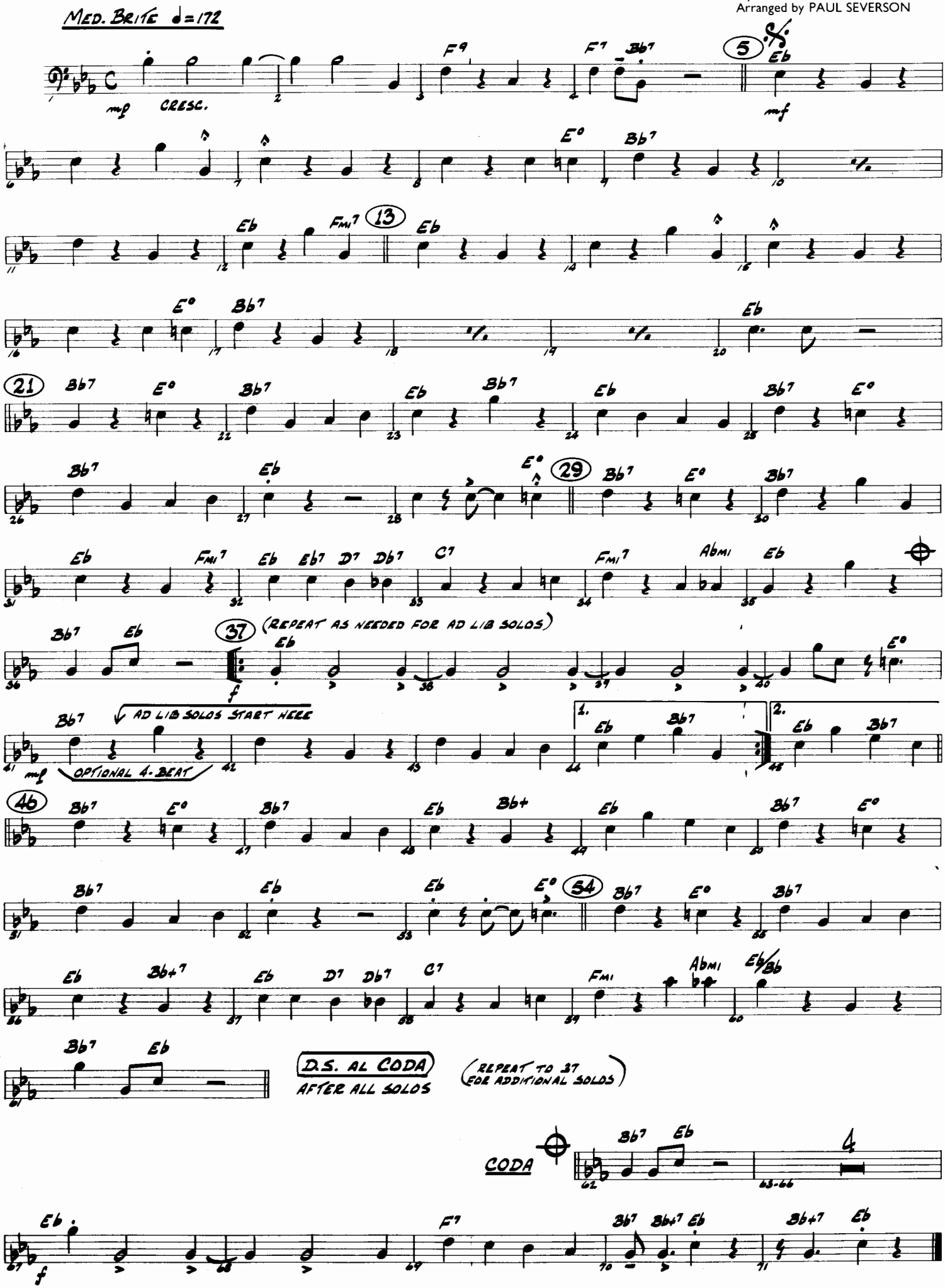

Copyright © 1930 by Peer International Corporation
Copyright renewed © 1957 by Peer International Corporation
Copyright © 1941 by Peer International Corporation, New York, NY
This arrangement Copyright © 1982 by Peer International Corporation
International Copyright Secured Printed in U.S.A. All Rights Reserved

HAL LEONARD
DIXIELAND COMBO PAK #3

ROYAL GARDEN BLUES

BASS/TUBA

By CLARENCE WILLIAMS and SPENCER WILLIAMS
Arranged by PAUL SEVERSON

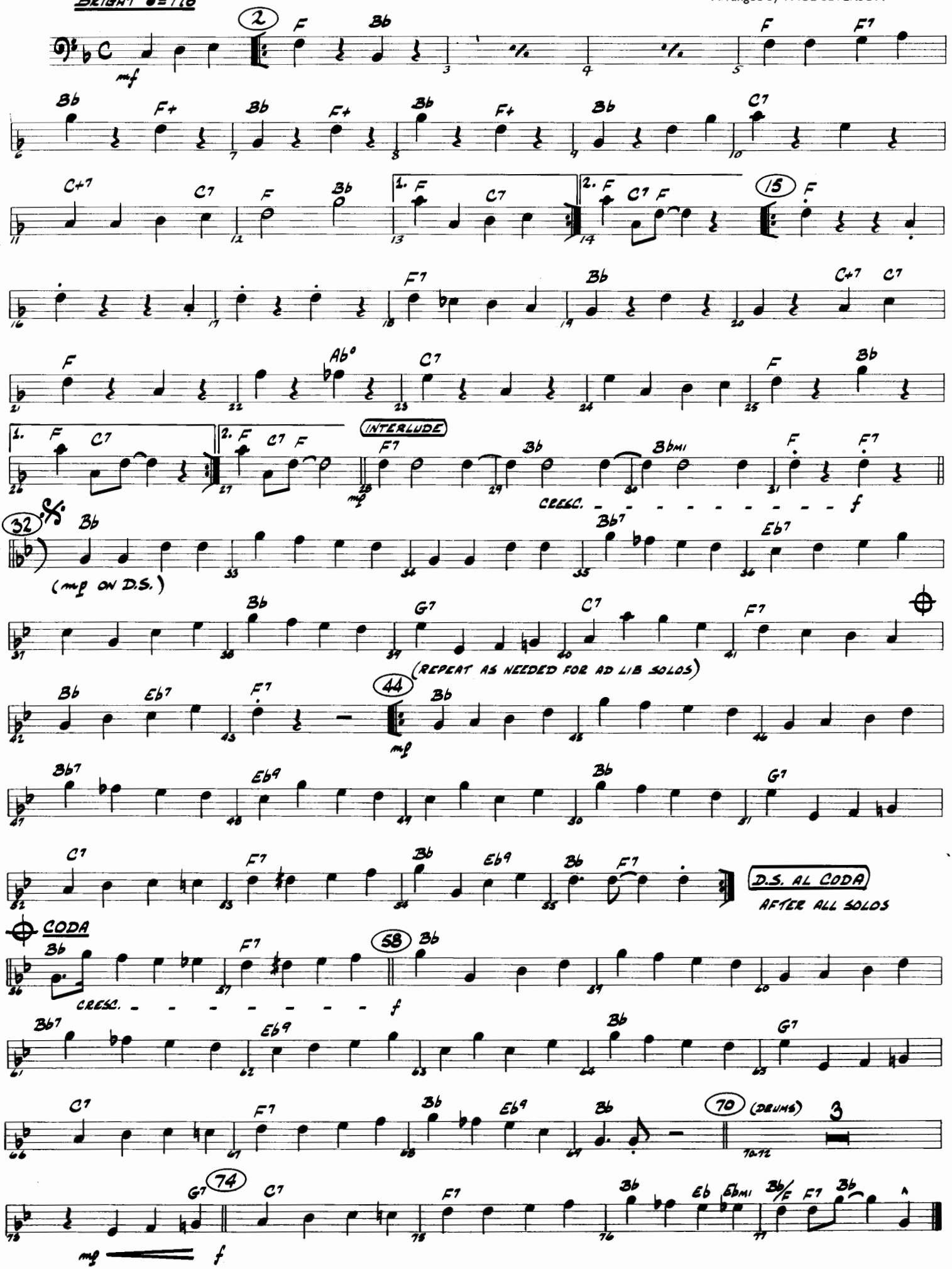

Copyright © 1919 Shapiro, Bernstein & Co., Inc., New York. Copyright Renewed.
This arrangement Copyright © 1982 Shapiro, Bernstein & Co., Inc.
International Copyright Secured All Rights Reserved

LAZY RIVER

BASS/TUBA

♩=96 OR SLOWER ♫=♩♪

Words and Music by
HOAGY CARMICHAEL and SIDNEY ARONDIN
Arranged by PAUL SEVERSON

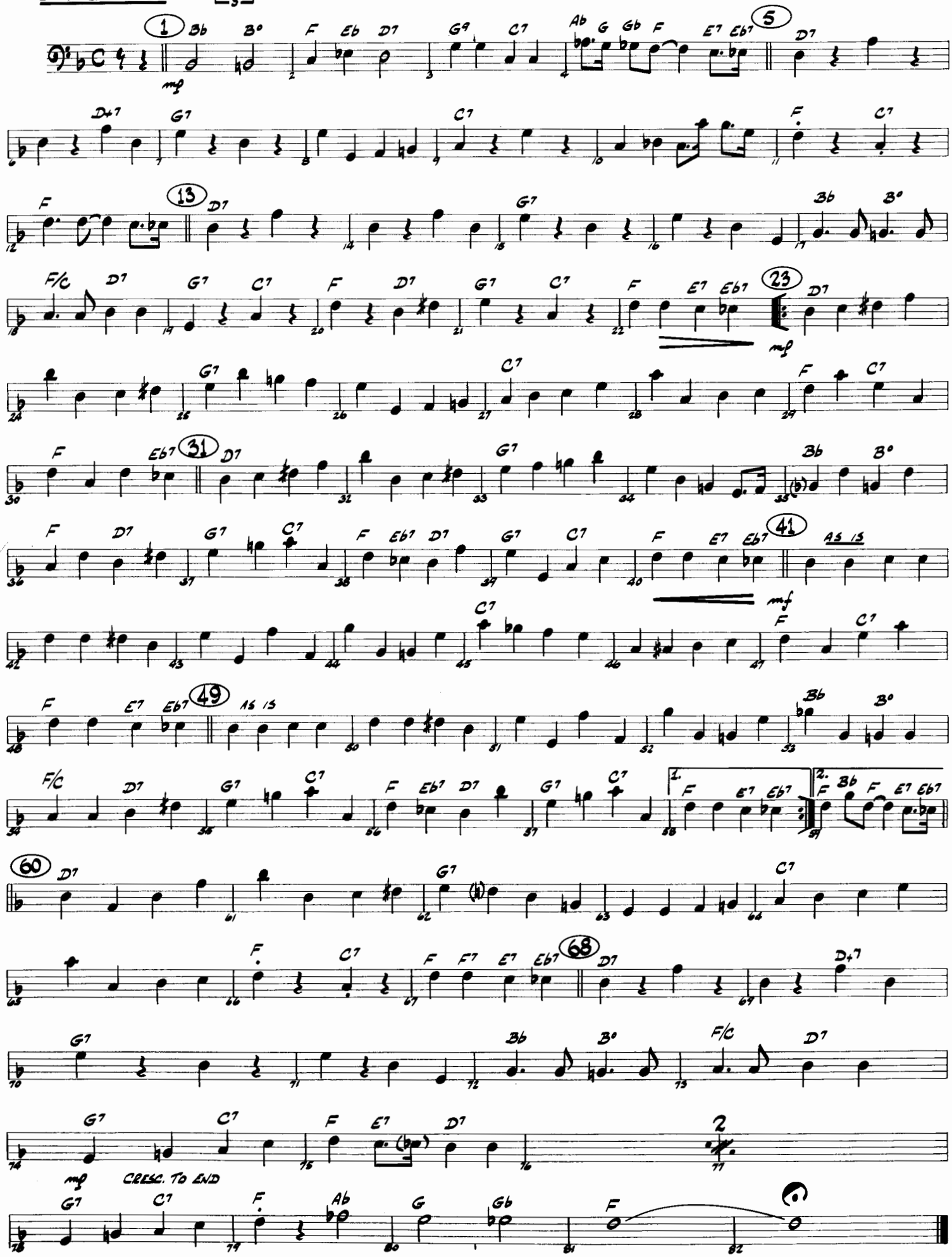

Copyright © 1931 by Peer International Corporation
Copyright renewed © 1958 by Peer International Corporation, New York, NY
This arrangement Copyright © 1982 by Peer International Corporation
International Copyright Secured Printed in U.S.A. All Rights Reserved

WHEN THE SAINTS GO MARCHING IN

BASS/TUBA

Arranged by PAUL SEVERSON

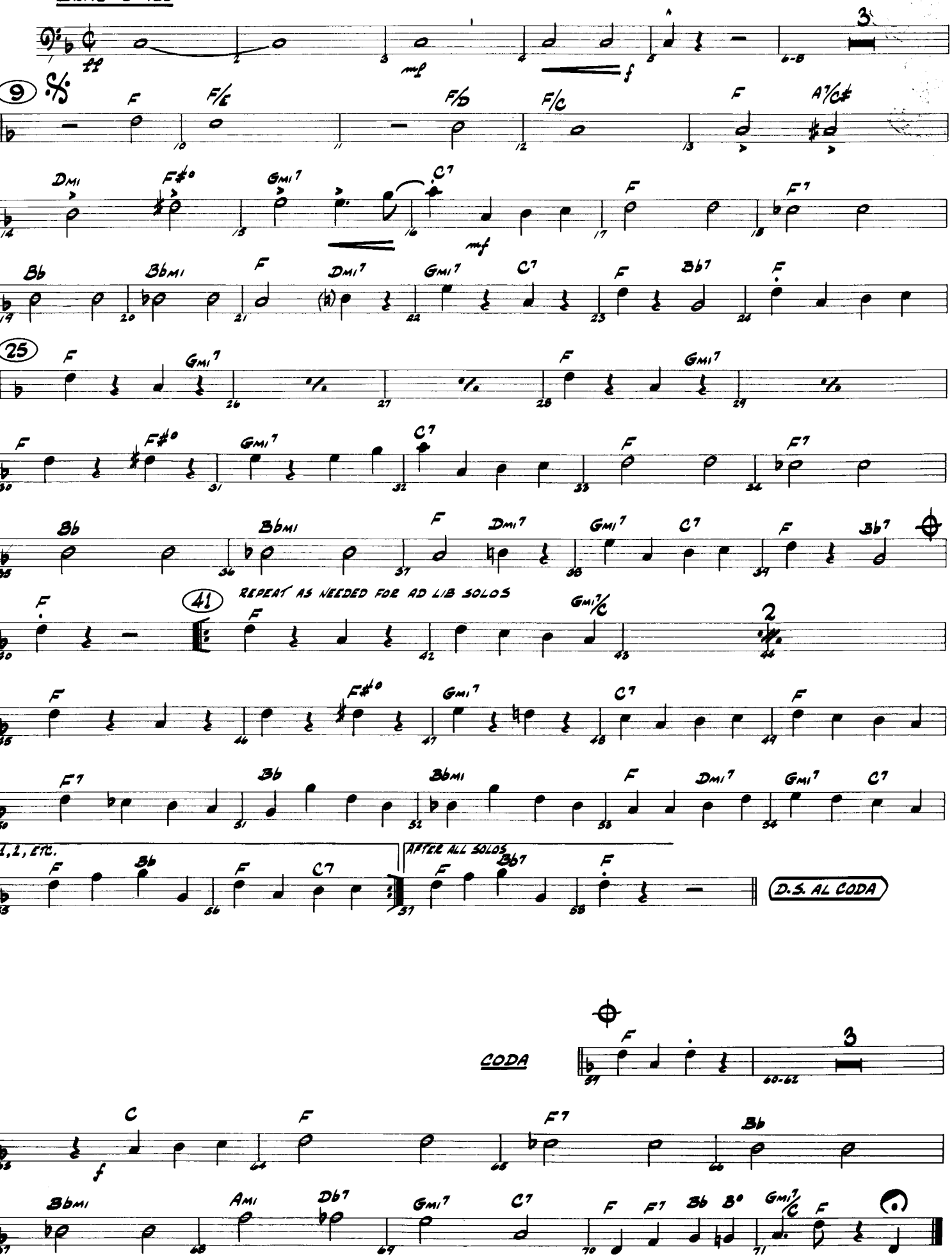

Copyright © 1982 HAL LEONARD PUBLISHING CORPORATION
International Copyright Secured ALL RIGHTS RESERVED Printed in the U.S.A.
Unauthorized copying, arranging, adapting, recording or public performance is an infringement of copyright.
Infringers are liable under the law.

HAL LEONARD
DIXIELAND COMBO PAK #3

ROYAL GARDEN BLUES

By CLARENCE WILLIAMS and SPENCER WILLIAMS
Arranged by PAUL SEVERSON

Bb SOLO SHEET

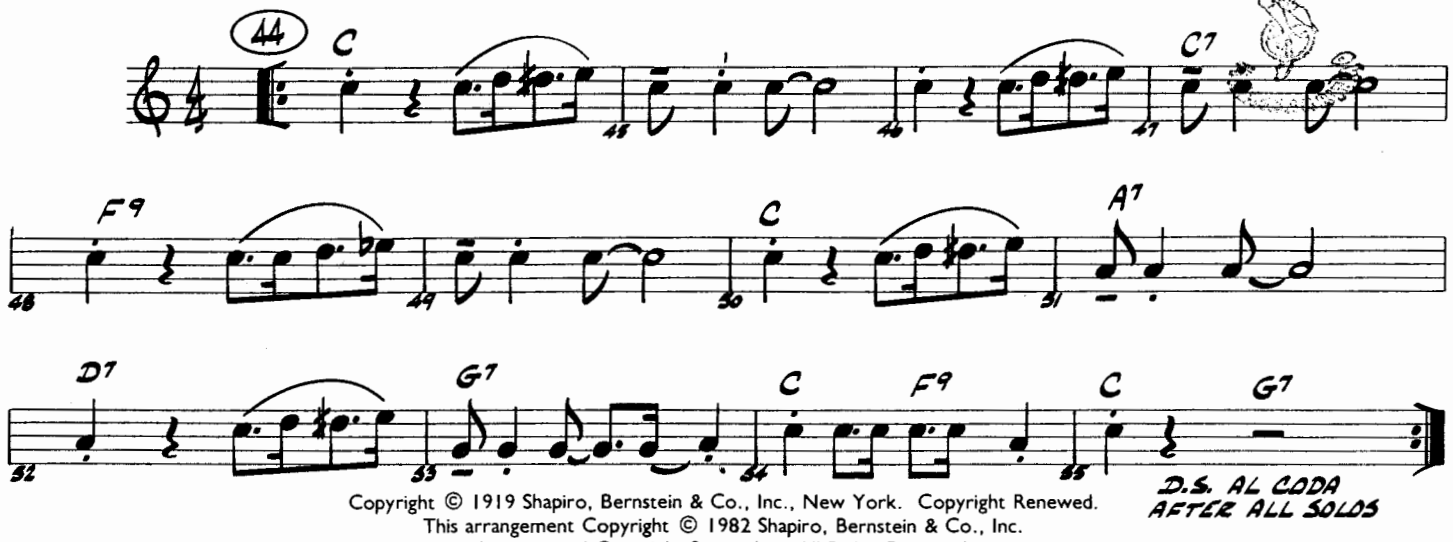

Copyright © 1919 Shapiro, Bernstein & Co., Inc., New York. Copyright Renewed.
This arrangement Copyright © 1982 Shapiro, Bernstein & Co., Inc.
International Copyright Secured All Rights Reserved

SOUTH

Words by RAY CHARLES
Music by BENNIE MOTEN and T. HAYES
Arranged by PAUL SEVERSON

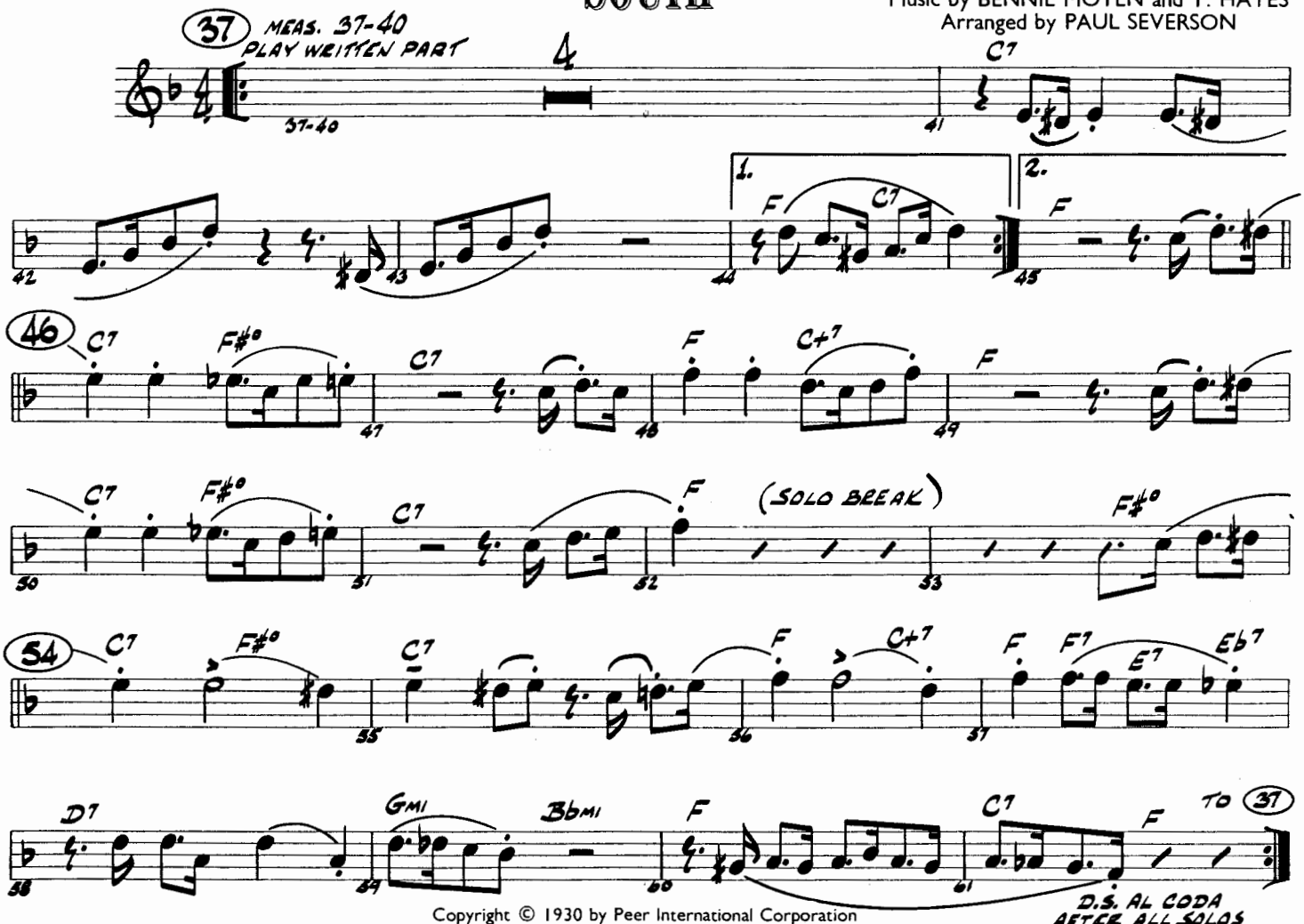

Copyright © 1930 by Peer International Corporation
Copyright renewed © 1957 by Peer International Corporation
Copyright © 1941 by Peer International Corporation, New York, NY
This arrangement Copyright © 1982 by Peer International Corporation
International Copyright Secured Printed in U.S.A. All Rights Reserved

LAZY RIVER

Bb SOLO SHEET

Words and Music by
HOAGY CARMICHAEL and SIDNEY ARONDIN
Arranged by PAUL SEVERSON

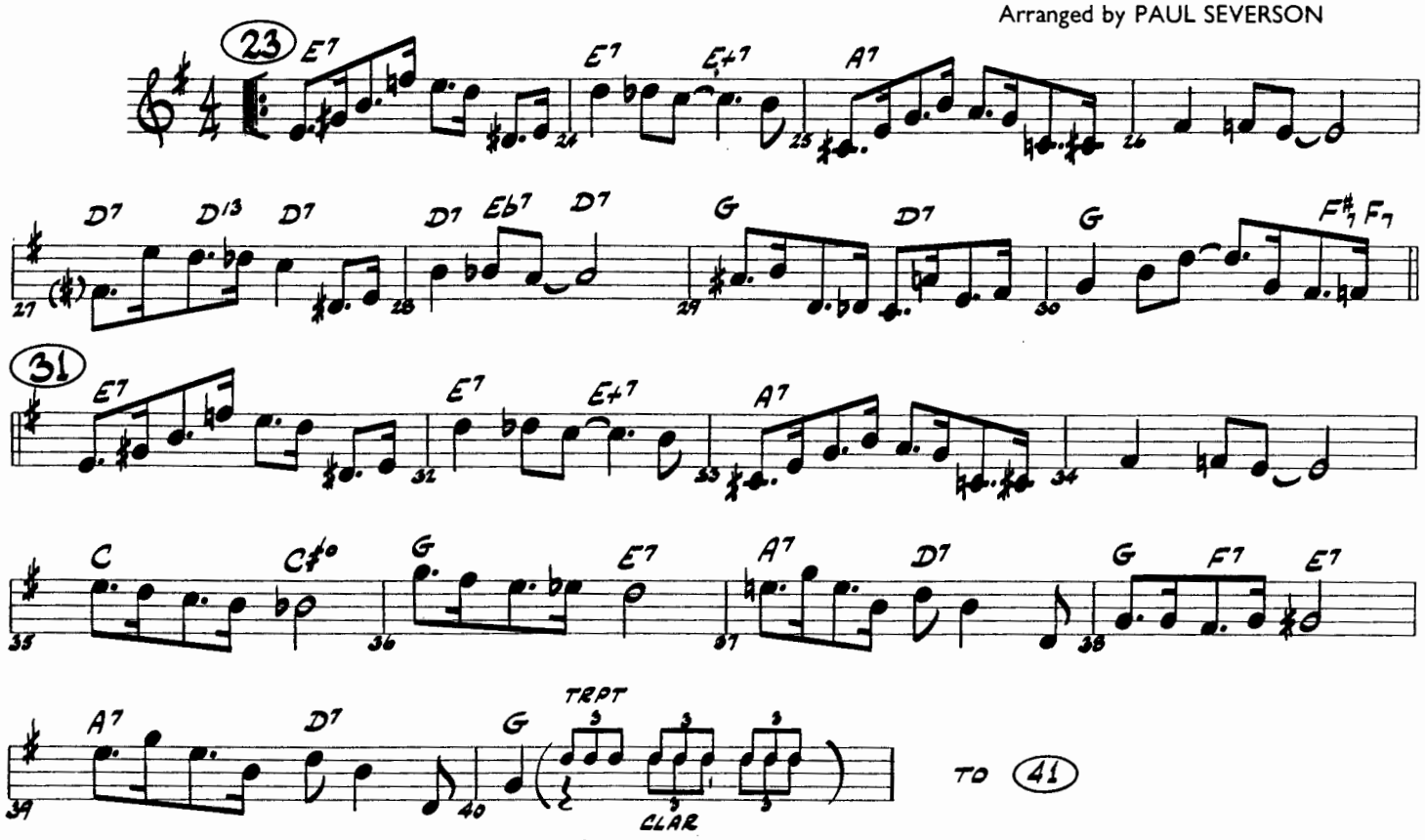

Copyright © 1931 by Peer International Corporation
Copyright renewed © 1958 by Peer International Corporation, New York, NY
This arrangement Copyright © 1982 by Peer International Corporation
International Copyright Secured Printed in U.S.A. All Rights Reserved

WHEN THE SAINTS GO MARCHING IN

Arranged by PAUL SEVERSON

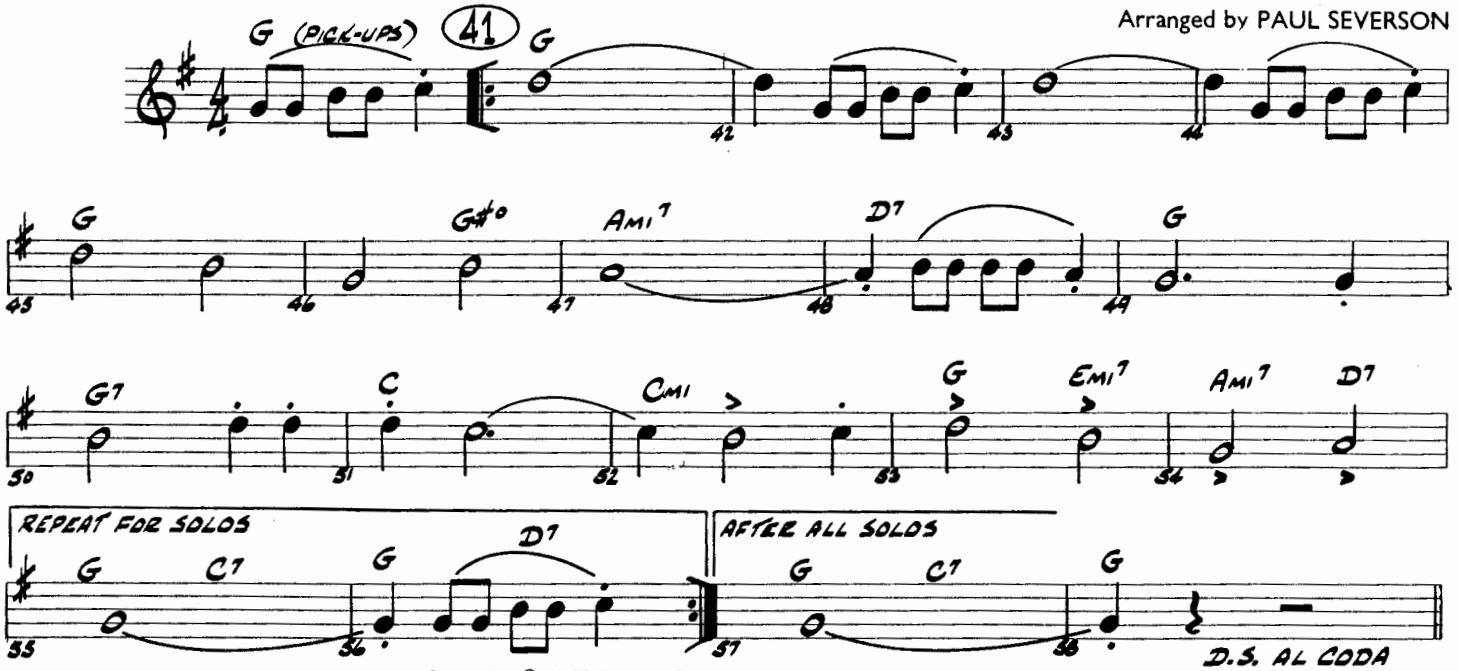

Copyright © 1982 HAL LEONARD PUBLISHING CORPORATION
International Copyright Secured ALL RIGHTS RESERVED Printed in the U.S.A.
Unauthorized copying, arranging, adapting, recording or public performance is an infringement of copyright.
Infringers are liable under the law.

ROYAL GARDEN BLUES

C♭ SOLO SHEET

By CLARENCE WILLIAMS and SPENCER WILLIAMS
Arranged by PAUL SEVERSON

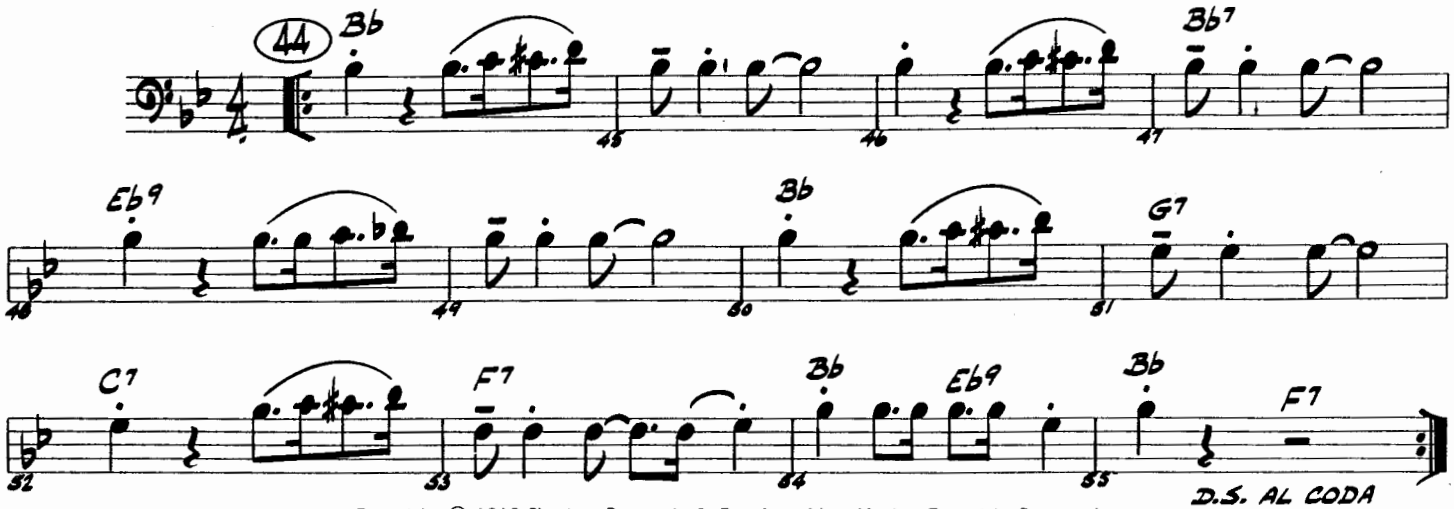

Copyright © 1919 Shapiro, Bernstein & Co., Inc., New York. Copyright Renewed.
This arrangement Copyright © 1982 Shapiro, Bernstein & Co., Inc.
International Copyright Secured All Rights Reserved

SOUTH

Words by RAY CHARLES
Music by BENNIE MOTEN and T. HAYES
Arranged by PAUL SEVERSON

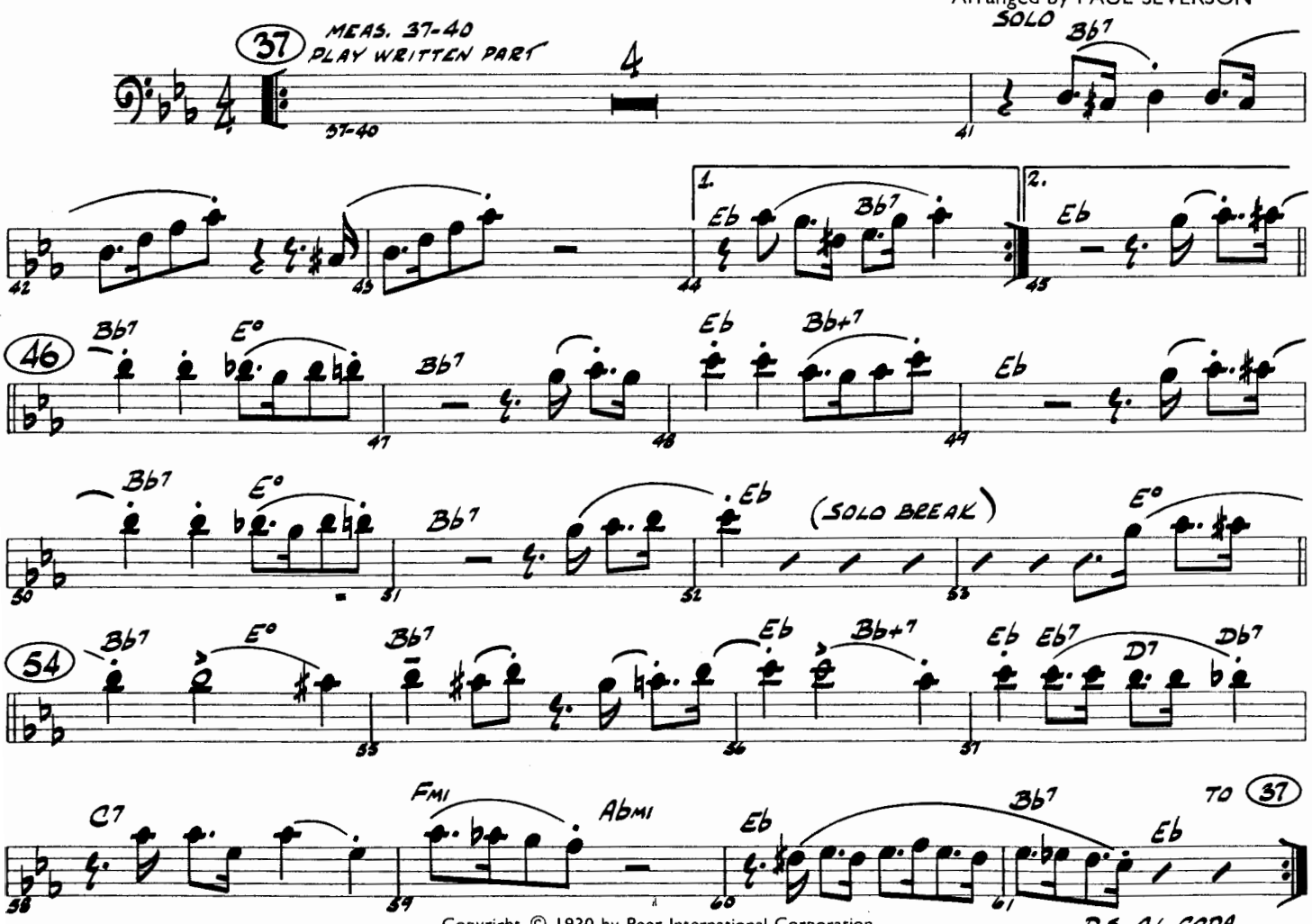

Copyright © 1930 by Peer International Corporation
Copyright renewed © 1957 by Peer International Corporation
Copyright © 1941 by Peer International Corporation, New York, NY
This arrangement Copyright © 1982 by Peer International Corporation
International Copyright Secured Printed in U.S.A. All Rights Reserved

LAZY RIVER

C♭ SOLO SHEET

Words and Music by
HOAGY CARMICHAEL and SIDNEY ARODIN
Arranged by PAUL SEVERSON

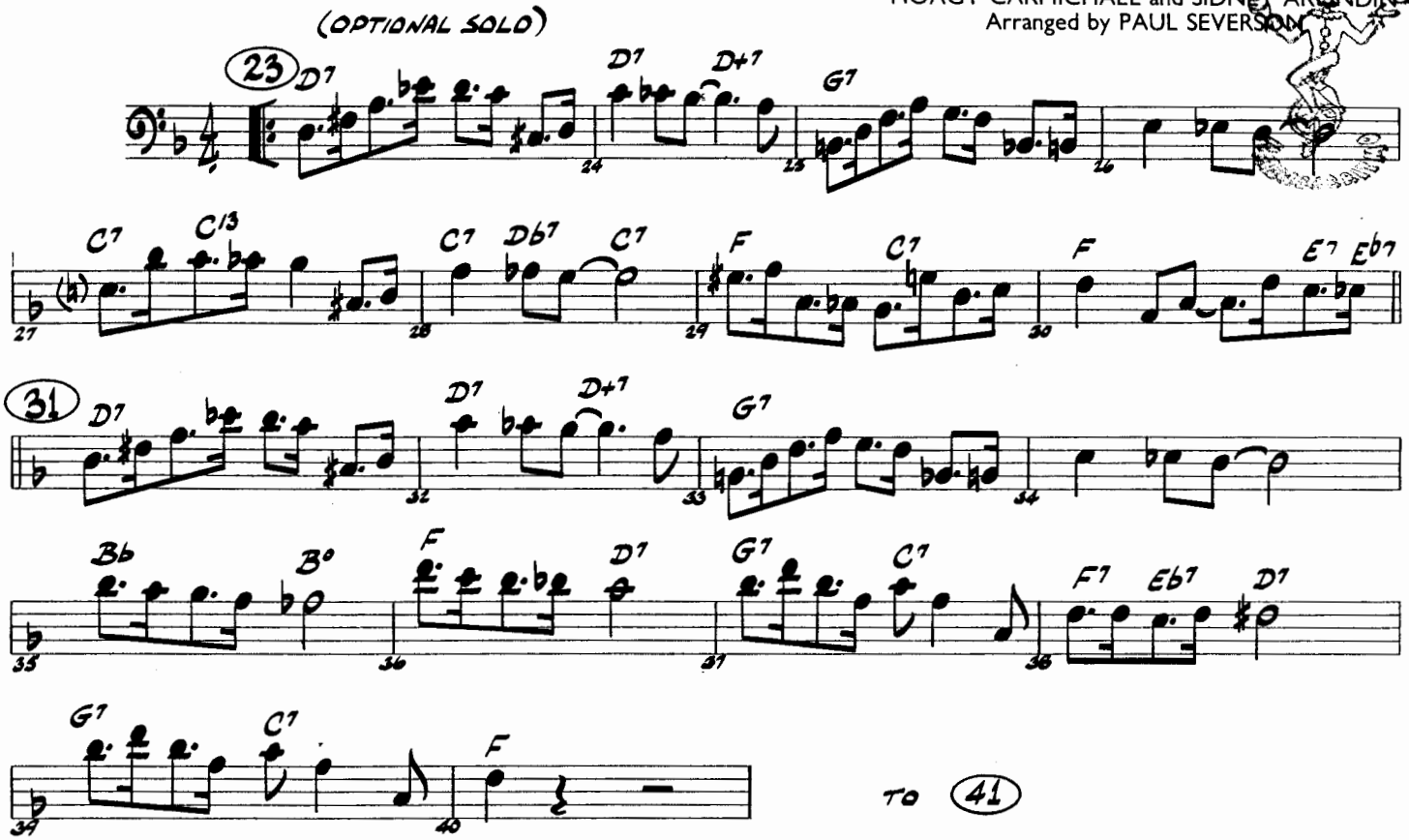

Copyright © 1931 by Peer International Corporation
Copyright renewed © 1958 by Peer International Corporation, New York, NY
This arrangement Copyright © 1982 by Peer International Corporation
International Copyright Secured Printed in U.S.A. All Rights Reserved

WHEN THE SAINTS GO MARCHING IN

Arranged by PAUL SEVERSON

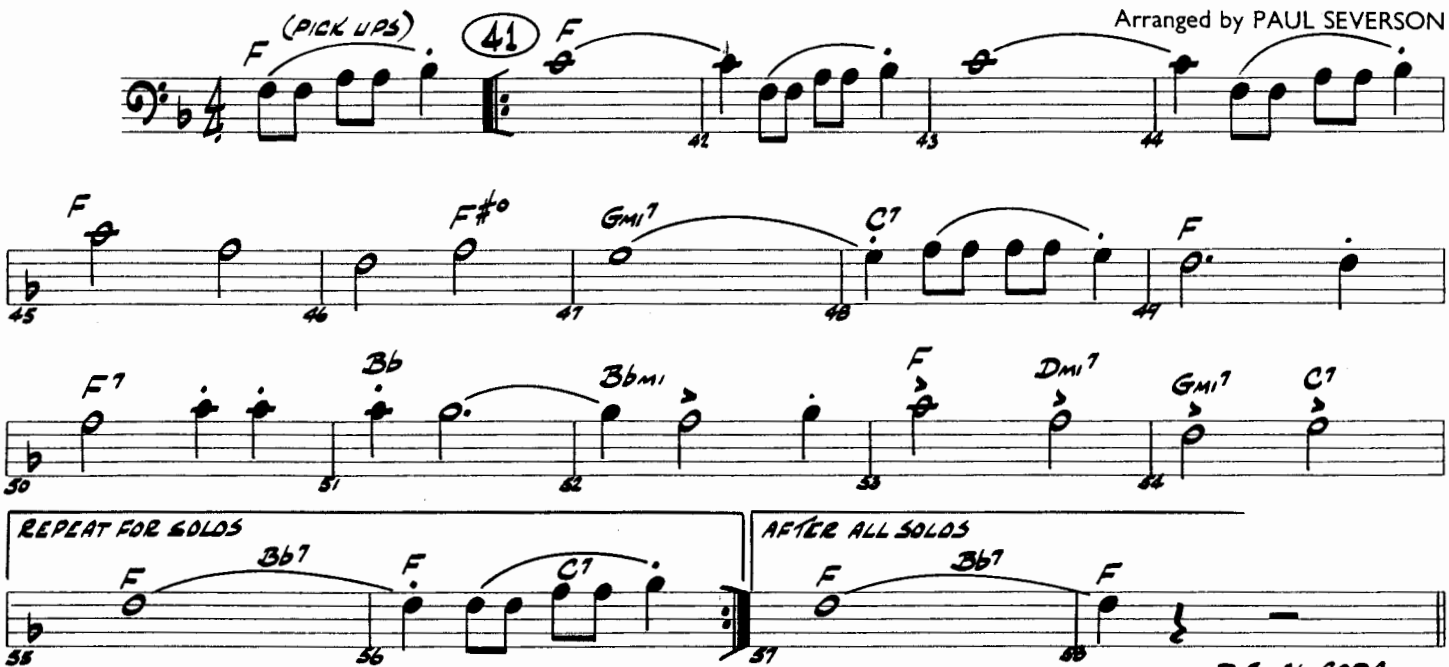

Copyright © 1982 HAL LEONARD PUBLISHING CORPORATION
International Copyright Secured ALL RIGHTS RESERVED Printed in the U.S.A.
Unauthorized copying, arranging, adapting, recording or public performance is an infringement of copyright.
Infringers are liable under the law.