

NOMBRE ENTRA EN MI VIDA

①

INSTRUMENTO VIOLIN - A

NOMBRE ENTRA EN MI VIDA

②

INSTRUMENTO VIOLIN-A

JOE N. ARRANGE JR.

NOMBRE ENTRA EN MI VIDA

①

INSTRUMENTO VIOLIN - B

NOMBRE ENTRA EN MI VIDA ② INSTRUMENTO VIOLIN-B

JOSE MARTINEZ JR.

NOMBRE ENTRA EN MI VIDA (1) INSTRUMENTO VIOLIN-C

NOMBRE ENTRA EN MI VIDA ②

INSTRUMENTO VIOLIN-C

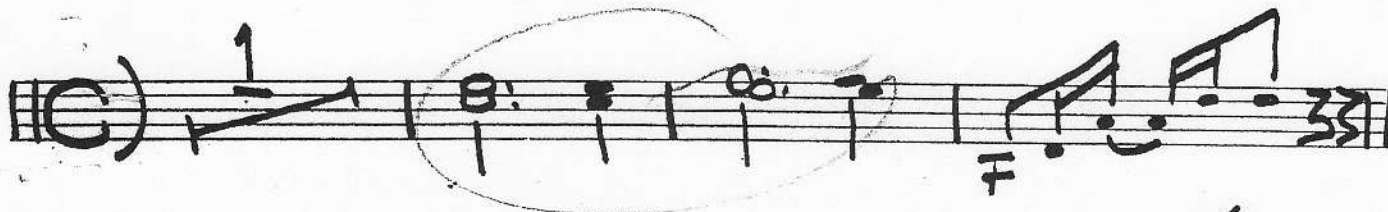

JOHN
MARTINEZ
JR.

NOMBRE ENTRA EN MI VIDA

INSTRUMENTO ARMONIA

NOMBRE ENTRA EN MI VIDA

INSTRUMENTO BAJO

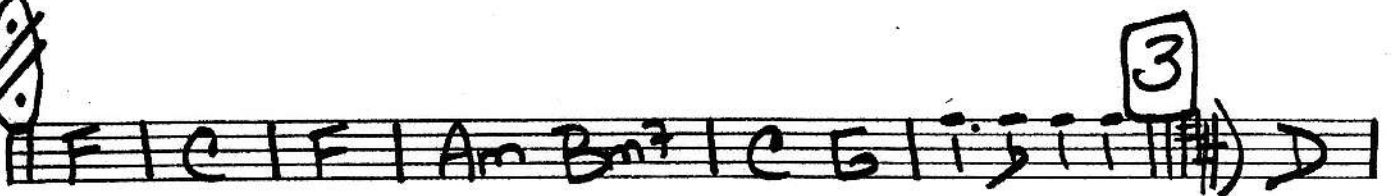
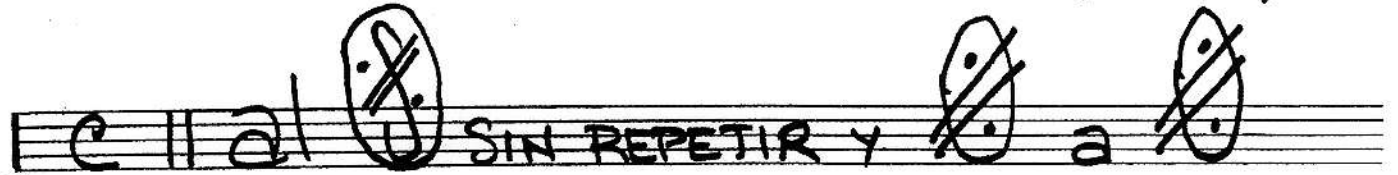
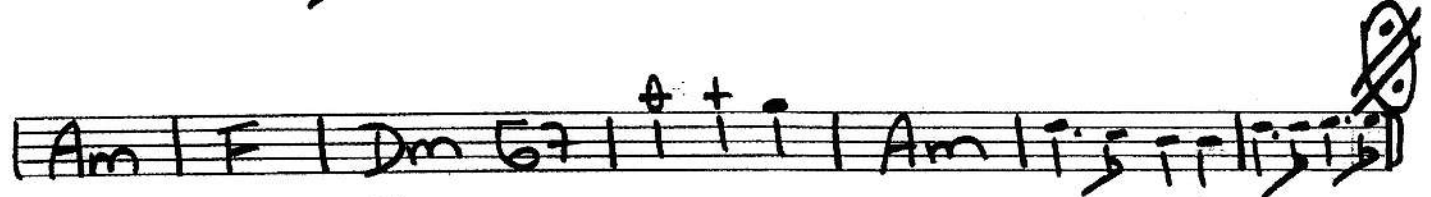
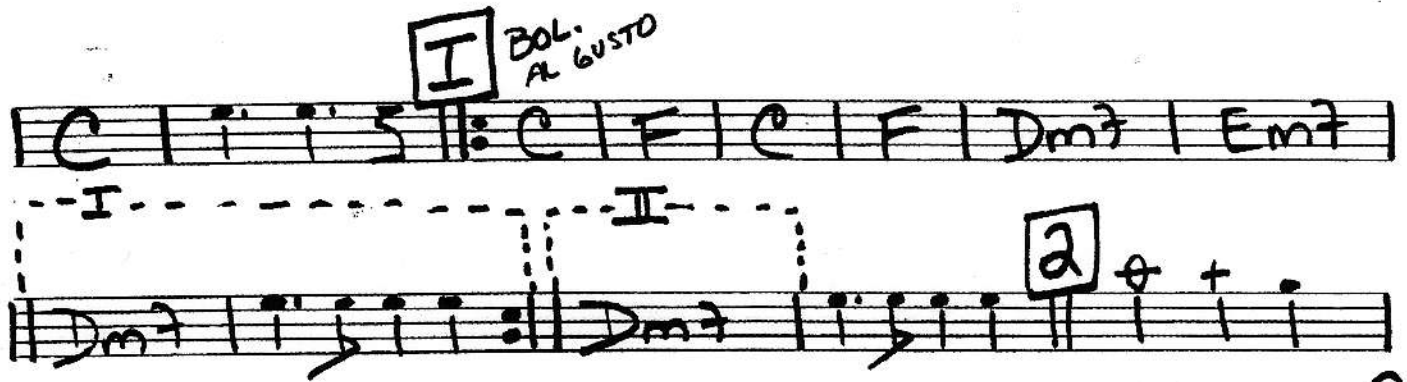

JOE M. MARTINEZ JR.

NOMBRE ENTRA EN MI VIDA

①

INSTRUMENTO TROMPETA ~~A~~

