

# TUXEDO JUNCTION

## 1st SAX E<sup>b</sup> ALTO

Medium Bounce

1st Sax. Eb ALTO

**D** (OPTIONAL CLAR 16 BARS) *ad lib.*

Clar. Solo *ad lib.*

To Eb Alto Sax.

PLAY

# TUXEDO JUNCTION

3rd SAX E $\flat$  ALTO

*Medium Bounce*

3<sup>rd</sup> Sax. <sup>2</sup> E<sup>b</sup> Alto

# TUXEDO JUNCTION

## 2nd SAX B<sup>b</sup> TENOR

Medium Bounce

A

Solo

B

unis

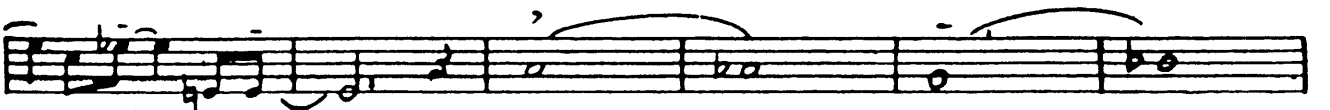
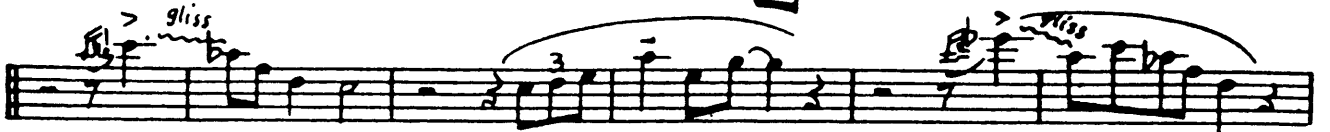
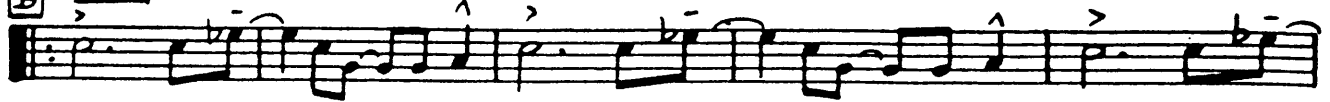

2<sup>nd</sup> Sax. B♭ Tenor

2 1 1

[D]

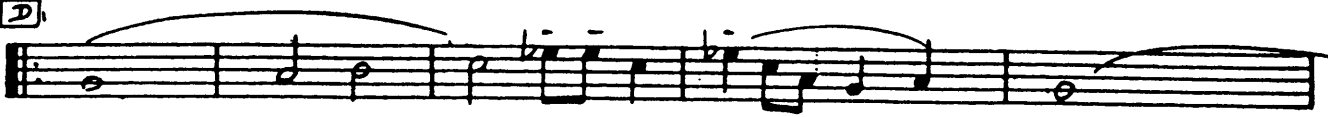

3 2

p

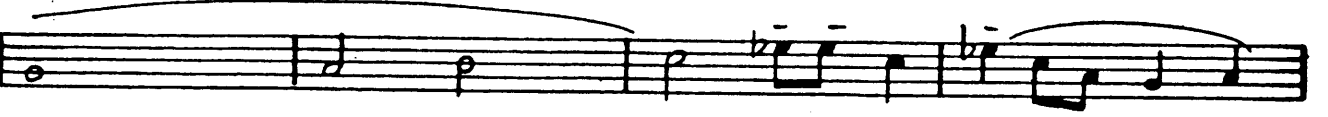

[E]

1 2 f

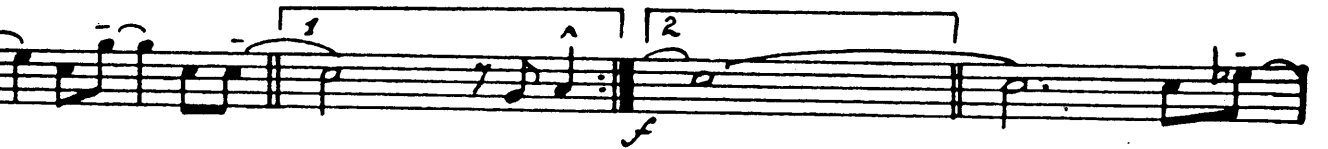

mf

[Loud] p ff

# TUXEDO JUNCTION

4th SAX B<sup>b</sup>TENOR  
*Medium Bounce*

**A**

*p*

*Soli unis*

**B**

*gliss*

*gliss*

**C**

# TUXEDO JUNCTION

## 1st TRUMPET

**A** *Medium Bounce*  
*Solo (Cup Mute) In Mike*

*mf*

**B** *Str. 1.5 Mute* *Soli-Lead* *Open*

**C** *2nd Trpt. Solo Ad Lib.* *Open*

*Play-As-Is*

1st Trumpet BD

**Plunger**

1. 2.

**In Mute**

*p*

**Plunger**

**Cup Mute** **Optional Ad Lib. Through 8 Bars** **Solo H&S**

**Open Tutti**

**Loud**

2nd Trumpet - Bb

- Staff 2:** Continues the melodic line. Chords (C), (F), (G7), and C are indicated below.
- Staff 4:** Performance instruction "PLUNGER" in a box. Notes are marked with plus signs (+).
- Staff 5:** Performance instruction "HAT" in a box. Notes are marked with plus signs (+).
- Staff 6:** Performance instruction "PLUNGER" in a box. Notes are marked with plus signs (+).
- Staff 7:** Performance instruction "open" in a box. Notes are marked with plus signs (+).
- Staff 8:** Performance instruction "LOUD" in a box. Notes are marked with plus signs (+). Dynamics include *mf* and *p*.
- Staff 9:** Performance instruction "LOUD" in a box. Notes are marked with plus signs (+). Dynamics include *ff* and *p*.

# TUXEDO JUNCTION

## 3rd TRUMPET

Medium Bounce

- Staff 2:** Continues the melodic line.
- Staff 4:** Starts with a box labeled 'D' and contains a series of notes with plus signs (+) above them.
- Staff 6:** Starts with a box labeled 'HRT' and contains a series of notes with plus signs (+) above them.
- Staff 7:** Includes a box labeled 'Plunger' and contains a series of notes with plus signs (+) above them.
- Staff 11:** Continues the melodic line with plus signs (+) above notes.

# TUXEDO JUNCTION

## 1st TROMBONE

Medium Bounce

st. Mute BRASS solo

- Staff 2:** Continues the melodic line with various articulations like accents and slurs.
- Staff 4:** Starts with a box labeled 'D' and continues with a melodic line.
- Staff 7:** Continues the melodic line with various articulations.
- Staff 9:** Continues the melodic line with various articulations and dynamics like *f*.

# TUXEDO JUNCTION

BY  
ERSKINE HAWKINS  
WILLIAM JOHNSON  
JULIAN DASH

Scored By  
WILLIAM JOHNSON

3rd TROMBONE  
Medium Bounce

Copyright 1940 by Lewis Music Publishing Co., Inc.,  
International Copyright Secured  
Made in U. S. A.

N. Y.  
All Rights Reserved

# TUXEDO JUNCTION

PIANO

Piano  
2

Piano  
3

2

Piano  
4

# TUXEDO JUNCTION

BASS  
*Medium Bounce*

A

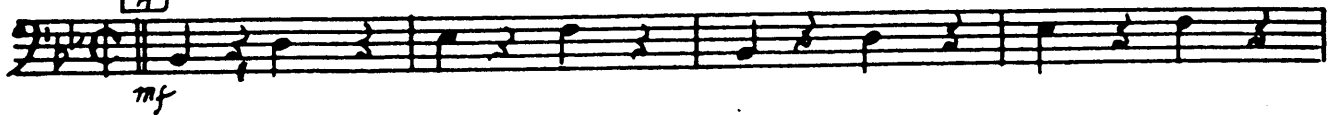

*mf*

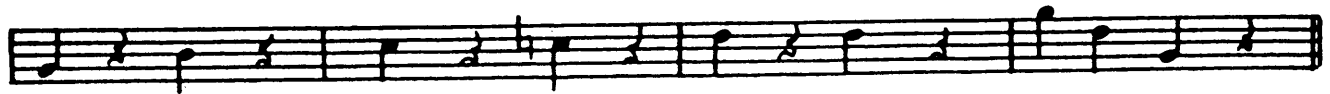

B

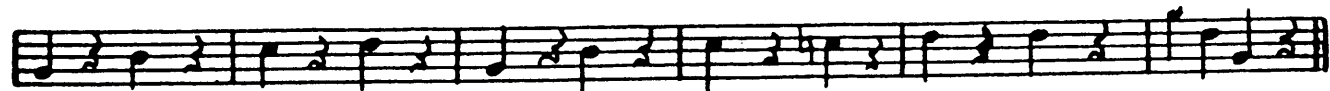
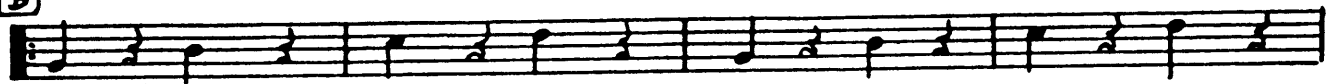

C

Bass  
2

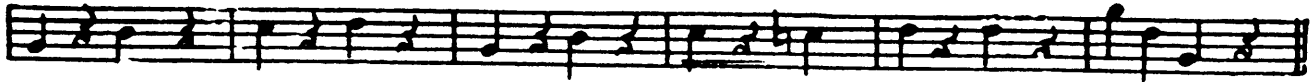

D

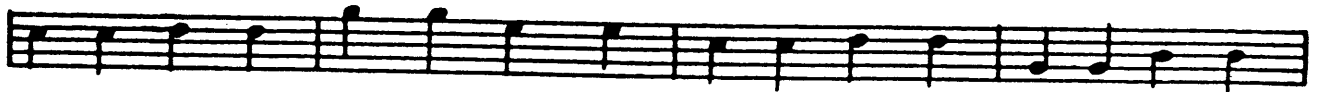
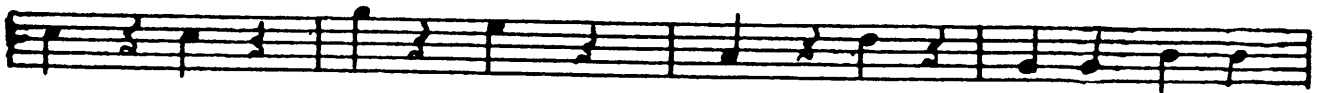
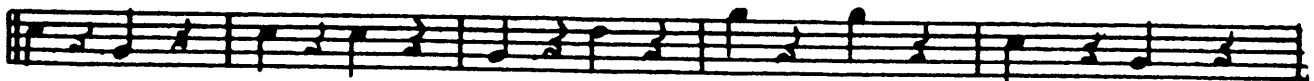
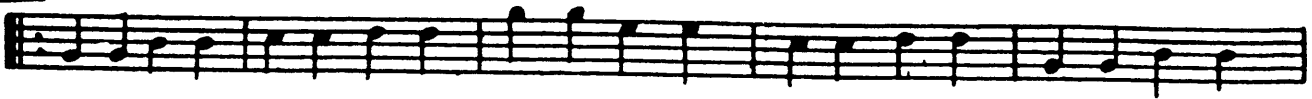

E

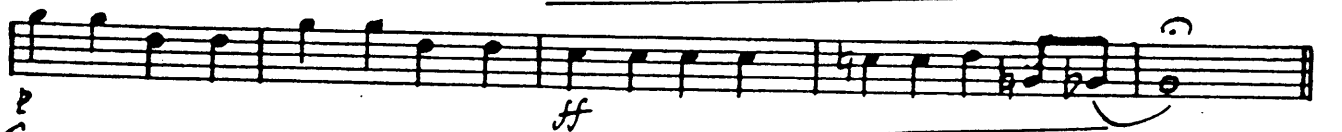
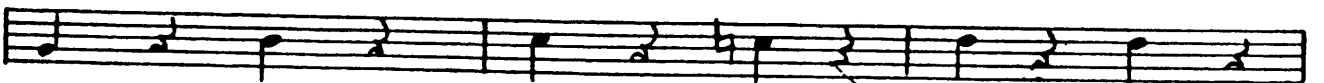

P  
Tux

# TUXEDO JUNCTION

## DRUMS

Medium Bounce

A STUNNES

1 2 3 4 5 6 7 8

1 2 3 4 5 6 7 1 8 2 8 Swing it

2 3 4 5 6 7 8 9 10 11 12 13 14

15 16 C 1 2 3 4 5 6 7 1 8 2 8 Swing it

2 3 4 5 6 7 8 9 10 11 12 13

14 15 16 D 1 2 3 4 5 6 7 8 9

10 11 12 13 14 15 16 1 2 3 4 5 6

7 8 9 10 11 12 13 14 15 16 E 1 2

3 4 5 6 7 8 9 10 11 12

13 14 15 16 1 2 3 4 5 6 7

8 9 10

Guitar **TUXEDO**

eb7 F7 Bb Eb <sup>R</sup> Eb dim F7 Bb

Bb m F6 Bb Eb F7 Bb m Bb Bb m Bb Eb7 F7 Bb m F6 Bb

Eb Eb dim F7 Bb 1 Bb 2 Bb

Eb Eb m Bb Bb9 Eb

Eb m Bb F7 Bb m F6 Bb

Eb F7 Bb m Bb Bb m Bb Eb7 F7

Bb m F6 Bb Eb Eb dim F7 Bb Bb

Bb Eb F7 Bb Eb F7

Bb Eb Eb dim F7

1 Bb 2 Bb Bb

Bb Bb m F7 f Bb Bb Bb

Bb m F7 Bb Eb6 Eb dim F7 Bb9 Bb

svr P ff

**ORKYET SERIES**  
For Small Orchestra

- |                            |                          |
|----------------------------|--------------------------|
| TUXEDO JUNCTION            | GIN MILL SPECIAL         |
| JERSEY BOUNCE              | SLEEPY TOWN TRAIN        |
| I DREAMT I DWELT IN HARLEM | SWINGIN' ON LENOX AVENUE |