

# RÊVERIE RUSSE

GRAND DUO

ERNEST CAVALLINI

Andante sostenuto.

FLAUTO.

CLARINETTO in B.

(M. M. J. 50)

PIANO.

Propriété G. RICORDI & C. - MILAN.

q 39541 q

Tous droits d'exécution, reproduction et d'arrangement réservés.

Allegretto.

Allegretto.

Un poco più mosso.

Un poco più mosso.

1º Tempo.

1º Tempo.

*p*

*p*

*p*

1<sup>o</sup> Tempo.

*dolce.*

*dolce.*

1<sup>o</sup> Tempo.

*p*

*ped.*

*rall. sempre.*

*rall. sempre.*

*f*

*f*

*f*

*f*

*rall.*

*rall.*

*rall.*

*pp*

*Composé par le Chevalier*

# ERNEST CAVALLINI

*Clarinettiste-solo de S.M. l'Empereur de Russie*

*et dédié à son ami*

Adolphe Leroy

*Clarinettiste-solo de l'Académie Impériale de Musique,  
de la Société des concerts du Conservatoire,  
et de la Musique de S.M. l'Empereur des Français*

39341

Tous droits d'exécution, reproduction  
et d'arrangement réservés.

(Imprimé en Italie)

G. RICORDI & C.  
Editeurs-Imprimeurs

MILAN · ROME · NAPLES · PALERME · LONDRES  
LEIPZIG · BUENOS-AIRES

PARIS · SOC. ANON. DES ÉDITIONS RICORDI  
NEW-YORK · G. RICORDI & CO., INC.

Fr. 7. - majoration comprise

Déposé selon les traités internationaux.  
Propriété des Editeurs.

(Printed in Italy.)

# RÉVERIE RUSSE

GRAND DUO

ERNEST CAVALLINI

FLAUTO.

Andante  
sostenuto.

408890

FLAUTO.

FLAUTO.

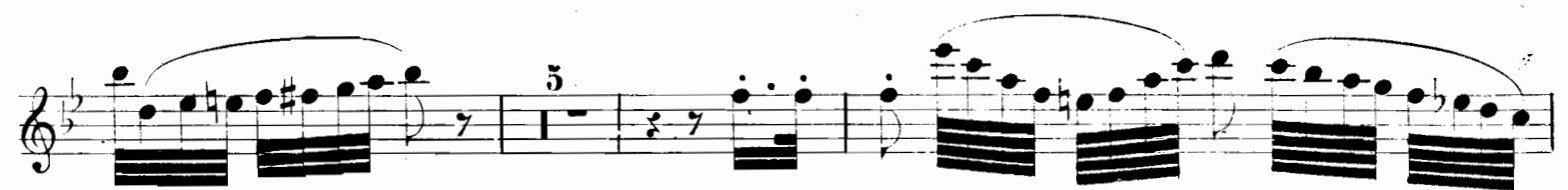

FLAUTO.

Un poco più mosso.

1<sup>o</sup> tempo.

rall.

1<sup>o</sup> tempo.

rall. sempre

*a piacere.*

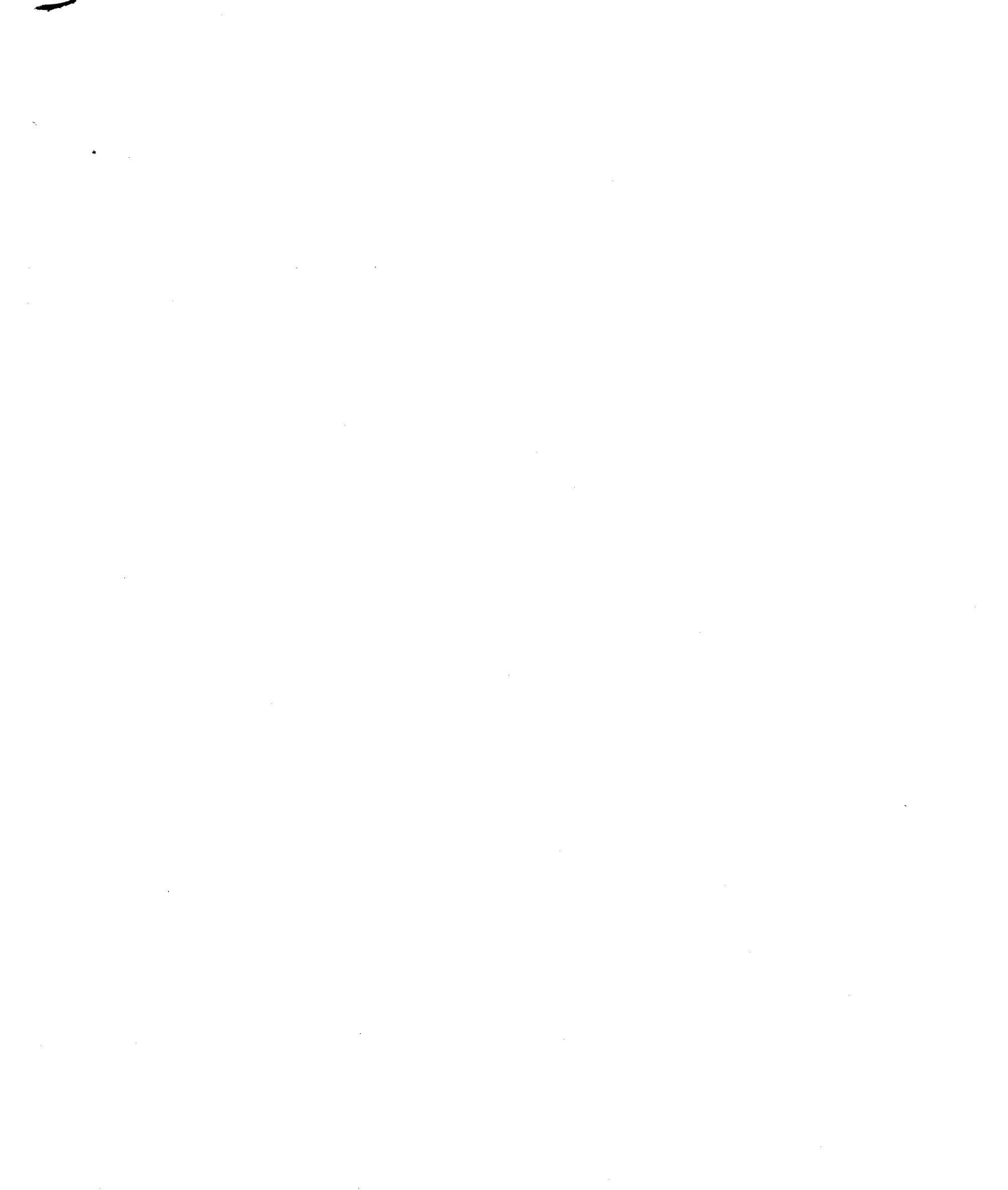

# RÊVERIE RUSSE

GRAND DUO

ERNEST CAVALLINI

CLARINETTO in B

Andante sostenuto.

5 7 2

*pp* *ff* *f* *p* *p* *4*

Tous droits d'exécution, reproduction et d'arrangement réservés.

Propriété G. RICORDI & C. - MILAN.

r 39341 r

408899  
CLARINETTO

CLARINETTO

CLARINETTO

CLARINETTO

Un poco più mosso.

