

Klavierquartett

Gustav Mahler
(1876)

Nicht zu schnell [$\text{♩} \approx 69$]

7 Mit Leidenschaft

13

[A]

20

26 *Sehr leidenschaftlich*

32

37

[B]

42 Entschlossen [$\text{♩} \approx 132$]

46

50

54

57

60

63

66

[*f*]

[*f*]

[*f*]

[*mf*]

[♩ ≈ 84]

*) Ms: cis¹ bzw. cis²

69

74

79

[accel.]

84

84

88

88

91

D [*J* ≈ 104]

[*f*]

[*f*]

[*f*]

[*f*]

91

* Ms: tremol.

94

97

E

101

F

104

107

110

*) vgl. Editionsbericht T.109

113

116

119

122

125

128

144

ohne Dämpfer

149

ri - - te - - nu - - to - -

L'istesso Tempo

G-Saite

155

mit Dämpfer

mit Dämpfer

162

ohne Dämpfer

H

168

174

J

[♩ ≈ 96]

177

180

183

K

186

189

[♩ ≈ 132]

193

197

L

201

204

*) 203-215 vgl. Editionsbericht

207

210

213

216

ungemein rubato u. leidenschaftlich

M

tr *[ff]*

tr

tr

Red.

220

3 trem.* *[p]*

tr

pizz.

pizz.

Red.

222

N [*♩* ≈ 63]

arco *[pp]*

[arco] *[pp]*

[pp]

*) Ms: tremol.

225

228

mo - - - - ren - - - - do

231

ri - - - te - - - nu - - - to

pizz. [pizz.]

pizz. [pizz.]

pizz. [pizz.]

mo - - - ren - - - do

Violine

Gustav Mahler

Klavierquartett (1876)

Herausgegeben von Peter Ruzicka
(Erstausgabe)

Edition Sikorski 800

Klavierquartett

Gustav Mahler
(1876)

Nicht zu schnell [$\text{♩} \approx 69$]

Mit Leidenschaft

Sehr leidenschaftlich

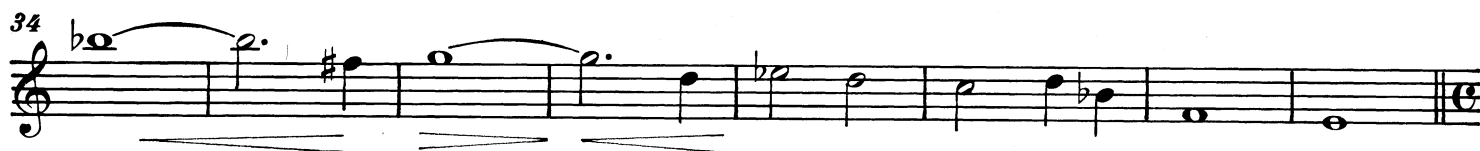

42 **B** Entschlossen [$\text{♩} \approx 132$]

102 **F**

106

110

114

118

122

126

130

134 **G** [$\text{♩} \approx 52$] mit Dämpfer

rit. 2 2 \flat

Klav. pp

142 1 \flat

ohne Dämpfer 3 G-Saite

ri - - te - - nu - - to - -

151 **H**

L'istesso Tempo 8 mit Dämpfer

1 ohne Dämpfer

166

174 **J** [♩ ≈ 96]

f

180 **K**

186 [♩ ≈ 132]

191

196

201 **L**

mf

206

212 **M**

tr mm

218 *ungemein rubato und leidenschaftlich*

ff

221 tremol. **N** [♩ ≈ 63]

p

225

mo

230 ren - - - do ri - - - te - - - nu - - - to

pizz. *pizz.*

Viola

Gustav Mahler

Klavierquartett (1876)

Herausgegeben von Peter Ruzicka
(Erstausgabe)

Edition Sikorski 800

Klavierquartett

Gustav Mahler
(1876)

Nicht zu schnell [$\text{♩} \approx 69$]

Mit Leidenschaft

2 6 1

13

22 **A** Sehr leidenschaftlich

30 1

39 **B** Entschlossen [$\text{♩} \approx 132$]

45

50 **C**

55 1

62 [$\text{♩} \approx 84$]

68 *tr*

74 1

82 *accel.*

145

ri - - te - - nu - - to

L'istesso Tempo

3 ohne Dämpfer

8

[Viol.]

mit Dämpfer

161

H
1 ohne Dämpfer

170

J [♩ ≈ 96]

1

f

177

K

184

190 [♩ ≈ 132]

196

201

L

1

209

216

M

[Viol.-Kadenz]

1

[Viol.]

pizz.

222

N [♩ ≈ 63]

arco

229

pp

mo - - - ren - - - do

ri - - - te - - - nu - - - to

pizz.

pizz.

Violoncello

Gustav Mahler

Klavierquartett (1876)

Herausgegeben von Peter Ruzicka
(Erstausgabe)

Edition Sikorski 800

Klavierquartett

Gustav Mahler
(1876)

Nicht zu schnell [$\text{♩} \approx 69$]

Mit Leidenschaft

Solo

2 6

14

22 **A** 1

Sehr leidenschaftlich

30

39 **B** Entschlossen [$\text{♩} \approx 132$]

f

47

52 **C**

58

65 [$\text{♩} \approx 84$]

f

70 1

78

86 *accel.*

92 **D** [$\text{♩} \approx 104$]

98 **E** *ff*

103

108

113

121

130 *rit. 2*

139 **G** [$\text{♩} \approx 52$]

146 *ri - - te - - nu - - to* **L'istesso Tempo** **6**

158

1

H

167

J

[♩ ≈ 96]

175

182

K

189

[♩ ≈ 132]

194

198

L

204

212

M

[Viol.-Kadenz]

220

[Viol.]

N

[♩ ≈ 63]

227

mo - - ren - - do

ri - - te - - nu - - to
