

String Quartet nr. 18 in E minor

for 2 violins, viola and cello

GAETANO DONIZETTI (1797-1848)

Allegro

Violino I.

33

37

37 *p*

41

41 *f* *p* *f*

46

46

49

49 *p* *p*

55

55 *p*

60

60

64

64

68

68 *p* *p*

73 *f* *f* *f* *tr*

79 *tr*

83 *tr* *tr* *tr* *tr* *tr* *tr* *tr* *tr* *tr* *tr* *cresc.*

93 *f* *p* *tr* *tr*

98 *tr* *rall. poco*

103 *tr* 1. 2.

108

112 *f*

116 *fp*

119

123

127

132

136

140

144

147

152

155

160

164

169

172

176

180

184

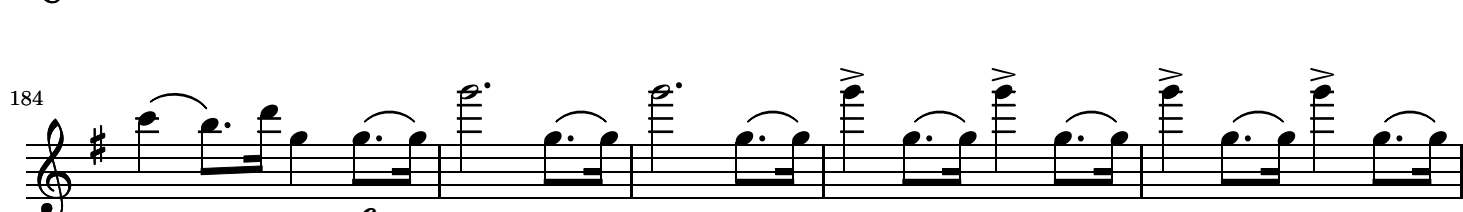

189

194

198

202

206

210

214

219

224

227

237

242

246

250

254

259

264

267

ADAGIO

Violino I.

8

8

13

19

26

31

f

34

36

f

39

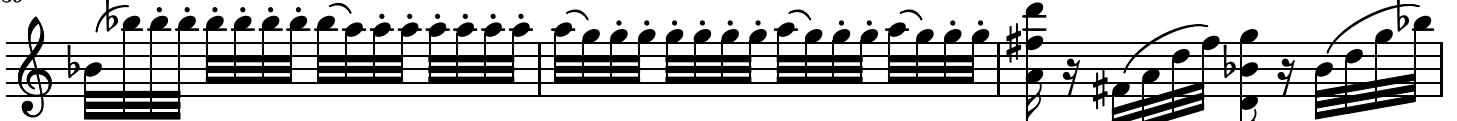

cresc.

42

46

50

53

57

59

62

65

68

73

77

83

86

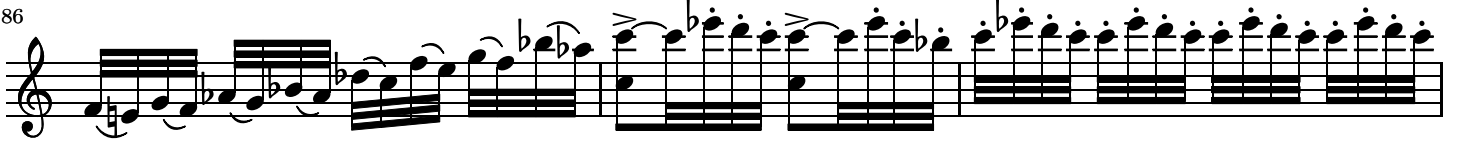

89

93

97

100

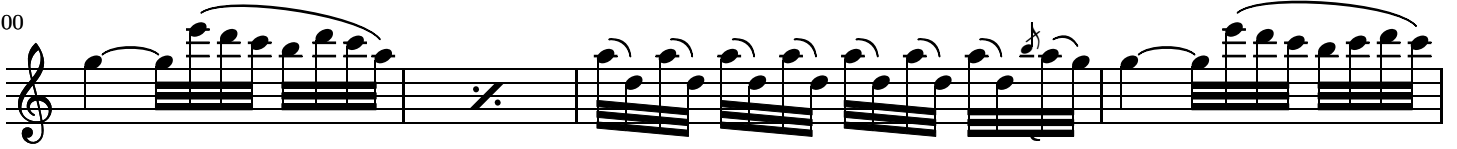

104

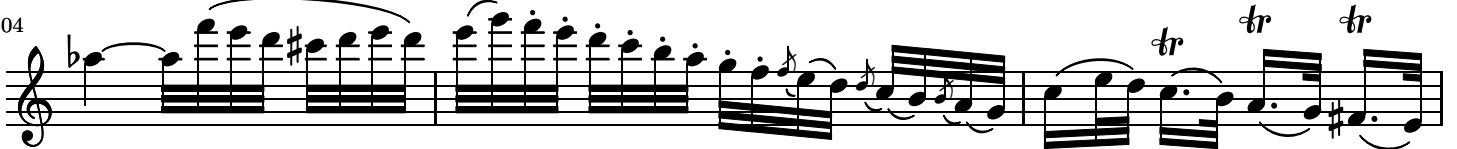

107

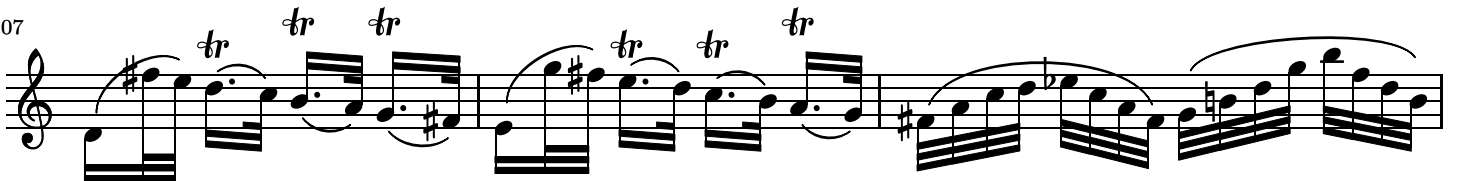

110

112

114

118

125

MINUETTO
Presto

Violino I.

8

16

24

12

35

44

52

60

71

79

88

95

Trio.

FINE

106

116 1

126 2

135

144

154 1 2

cresc. **f**

ALL. GIUSTO 3 *D.C. il Minuetto al Fine*

Violino I. **f** *p*

5

8

11 3

14

16

19

22

25

28

31

37

41

45

48

51

54

56

59

61

65

68

71

74

78

84

90

94

97

100

103

106

111

115

119

121

124

127

132

135

138

142

p

147

150

p

153

156

159

162

164

167

169

f

171

174

177

181

f

186

p *cresc. poco*

190

cresc.

194

198

201

204

207

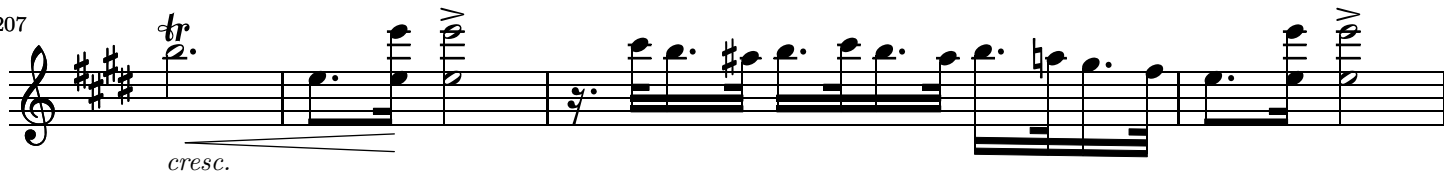

211

213

215

