

1st Alto

Gonna Fly Now

Bill Conti

arr. U.R. 03.03

as recorded by Maynard Ferguson

$\text{♩} = 118$ Lyrics by Carol Connors and Ayn Robbins

A 4 1.

16 2.

B Trumpet Solo
play if no background choir

Try ing hard now _____ its so hard now _____

C 12 12

its so hard now _____ ,

D Gm9 Dm9 Gm9 Dm9

58 Solo end

E

Fee ling strong now _____ wont be long now _____ ,

Gonna fly now

1st Alto

2 67

F 8

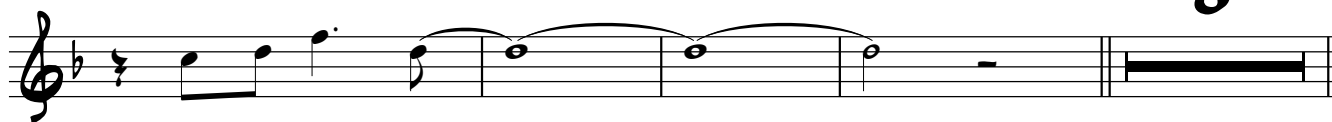

get - ting strong now_____ .

79

ff

Alto Solo ad lib.
G Gm9

Am7

84

mf

Fee ling strong now_____

88

Bbma7

Ebma7 Dsus

Dsus/G

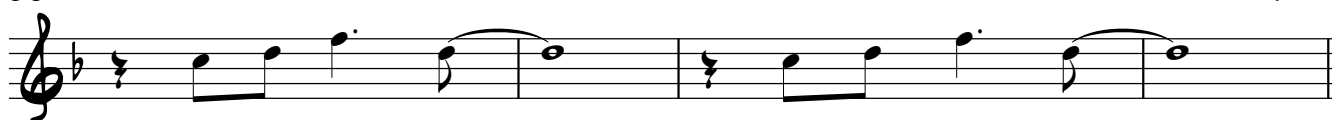

wont be long now_____ , get - ting strong now_____

92

H Trumpet Solo

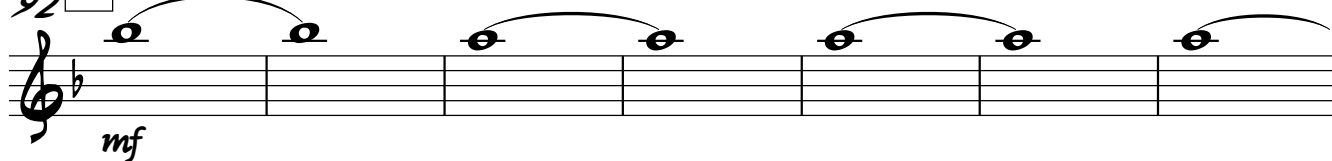

mf

Alto Solo ad lib.
I Bb/C

Fma7/C

99

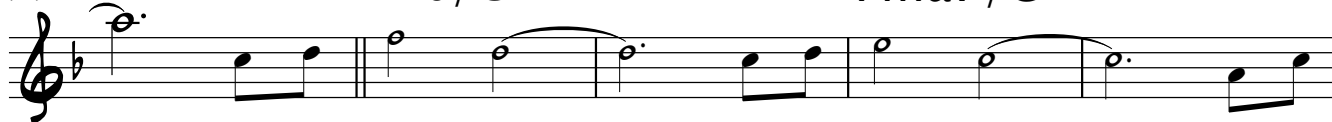

Gon - na fly now_____ , fly - ing high now_____ , gon - na

104

Bbma7

ASus

Solo end

J

fly_____ fly_____ , gon - na fly now_____ , fly - ing

110

high now_____ , gon - na fly_____ fly_____

115

2nd Alto

Gonna Fly Now

Bill Conti

arr. U.R. 03.03

as recorded by Maynard Ferguson

$\text{♩} = 118$ Lyrics by Carol Connors and Ayn Robbins

Trumpet Solo

Try ing hard now _____ its so hard now _____ ,

its so hard now _____ .

Fee ling strong now _____ wont be long now _____ ,

Gonna fly now

2nd Alto

F

8

2 67

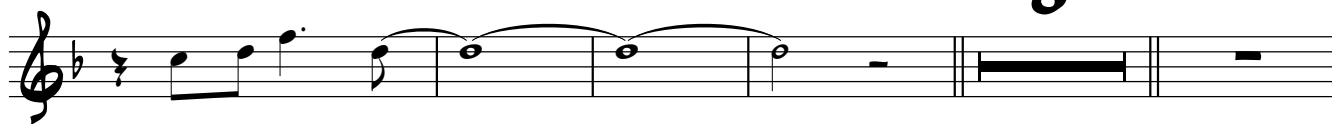

get-ting strong now _____ .

80

ff

84

G

mf Fee ling strong now _____

88

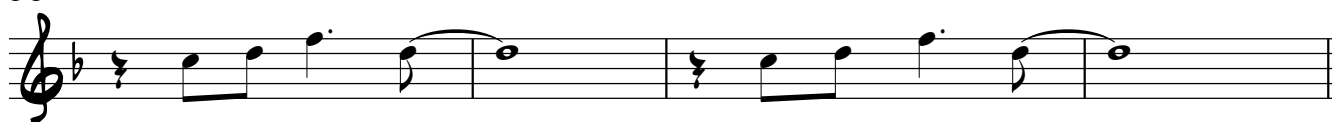

wont be long now _____ , get-ting strong now _____

92 **H** Trumpet Solo

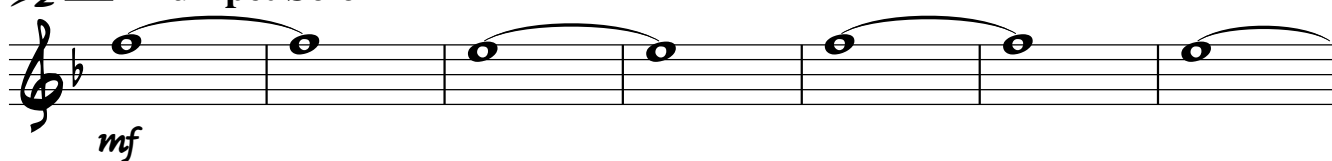

mf

99

I

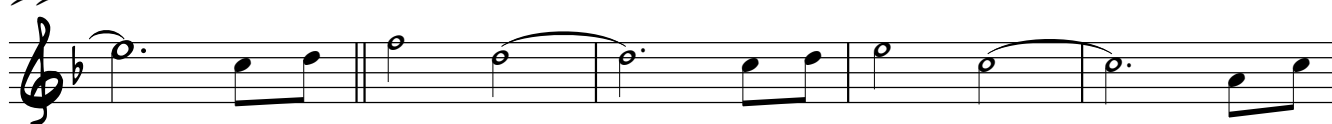

Gon-na fly now _____ , fly-ing high now _____ , gon-na

104

J

fly _____ , fly _____ gon-na fly now _____ , fly-ing

110

high now _____ , gon-na fly _____ , fly _____

115

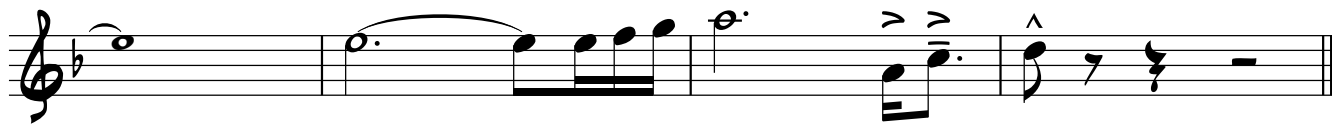

Gonna fly now _____ ,

1st Tenor

Gonna Fly Now

Bill Conti

as recorded by Maynard Ferguson

arr. U.R. 03.03

Lyrics by Carol Connors and Ayn Robbins

$\text{♩} = 118$

Gonna fly now

2 ⁴⁹ D7sus 1st Tenor

mf

56

ff

61 E

mf Fee ling strong now _____ wont be long now _____ ,

67 F 8 2

get - ting strong now _____ .

81 G

ff *mf* Fee ling strong now

87

_____ wont be long now _____ , get - ting strong now _____

92 H Trumpet Solo

mf Gon - na

100 I

fly now _____ , fly - ing high now _____ , gon - na fly _____ , fly _____

107 J

fly - ing high now _____

111

Gonna fly now gon - na fly _____ , fly _____ ,

2nd Tenor

Gonna Fly Now

as recorded by Maynard Ferguson

Bill Conti

arr. U.R. 03.03

$\text{♩} = 118$ Lyrics by Carol Connors and Ayn Robbins

ff

A 4

mf *f*

16

ff

Trumpet Solo

B play if no background choir

mf Try ing hard now _____ its so hard now _____ ,

C Guitar Solo 12 **D** 12

its sohard now _____ . *mf*

53

59

ff

E 63

mf Fee ling strong now _____ wont be long now _____ ,

Gonna fly now

2nd Tenor

2 67 F 8

get - ting strong now _____ .

79 **2** 3

ff

85 G

mf Fee ling strong now _____ wont be long now

89 H Trumpet Solo

____ , get - ting strong now _____ *mf*

95 I

Gon - na fly now _____

101

____ , fly - ing high now _____ , gon - na fly _____ , fly _____

107 J

fly - ing

110

high now _____ , gon - na fly _____ , fly _____

115 3

Gonna fly now _____ ,

Bariton

Gonna Fly Now

Bill Conti

arr. U.R. 03.03

as recorded by Maynard Ferguson

$\text{♩} = 118$

Lyrics by Carol Connors and Ayn Robbins

7 *ff* **A** 5 1.

16 2. (8) *8^{vb}* *f* *8^{vb}*

20 **B** Trumpet Solo *mf* (8) *ff* Guitar Solo

27 **C** 12 12 **D** *mf*

56 *8^{vb}* *ff*

63 **E** (8) *mf*

70 **F** *ff*

74

Bariton

2 79

84

92 **H** Trumpet Solo

99

106

109

111

113

116

Gonna fly now

Gonna Fly Now

1st Trumpet

as recorded by Maynard Ferguson

Bill Conti

Lyrics by Carol Connors and Ayn Robbins

arr. U.R. 03.03

♩ = 118

ff

6 **A** mf

11 f ff

17 **Trumpet Solo** ff

21 **B** 3 3

27 **C** **Guitar Solo** Cm9 optional Solo if no Guitar Cm9 6 6

31 Cm9 Gm9

35 Fm7 Gm7 Abma7 G7sus

39 Cm9 Gm9 3

42 Cm9 3 3 3 6

45 Gm9 Fm7 Gm7 Abma7 3 3 3 3

Gonna fly now

2 49 D7sus 1st Trumpet

62 E

68 F

74

79

86 G 6 H Eb/F Trumpet Solo ad lib. Bbma7/F

96 Ebma7 Dsus

99 I Eb/F Bbma7/F

103 Ebma7 Dsus

108 J

113

Gonna fly now

Gonna Fly Now

as recorded by Maynard Ferguson

♩ = 118 Lyrics by Carol Connors and Ayn Robbins

ff

mf

A

ff

1. f mf 2.

B Trumpet Solo 6

ff

C Guitar Solo 8

ff

ff

D 8

ff

E 7 **F**

ff

2nd Trumpet

2 74

79

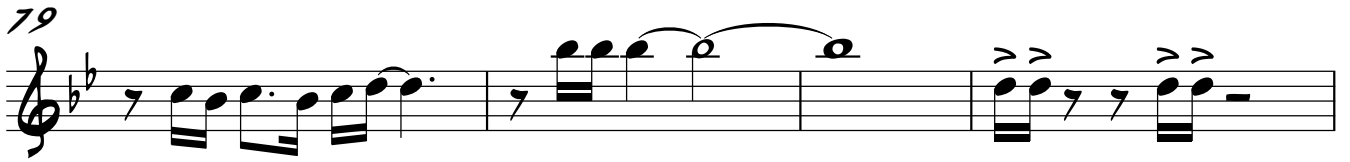

83

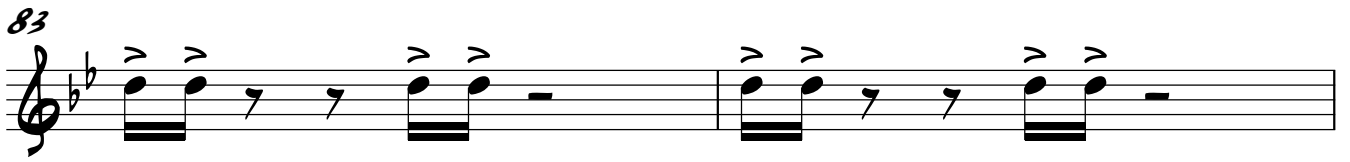

85

G 6 H Trumpet Solo 8

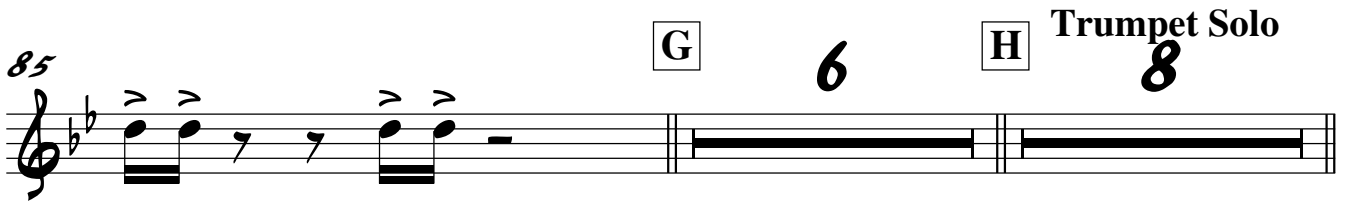

100 I

f

104 J

f

109

114

117

Gonna fly now

Gonna Fly Now

as recorded by Maynard Ferguson

♩ = 118 Lyrics by Carol Connors and Ayn Robbins

ff

mf

A

1. mf

2.

B Trumpet Solo 6

C Guitar Solo 8

ff

D 8

E 7 **F**

3rd Trumpet

2 74

79

83

Trumpet Solo

92

103

107

112

116

Gonna fly now

Gonna Fly Now

Bill Conti

arr. U.R. 03.03

as recorded by Maynard Ferguson

$\text{♩} = 118$ Lyrics by Carol Connors and Ayn Robbins

Gonna fly now

4th Trumpet

2 74

79

82

85

Trumpet Solo

G 6 H 8 I

101

105

J

109

115

Gonna fly now

1st Trombone

Gonna Fly Now

Bill Conti

as recorded by Maynard Ferguson

arr. U.R. 03.03

♩ = 118 Lyrics by Carol Connors and Ayn Robbins

Gonna fly now

1st Trombone

2 71

F

75

80

84

94

101

108

J

114

117

Gonna fly now

Gonna Fly Now

Bill Conti
arr. U.R. 03.03

as recorded by Maynard Ferguson

♩ = 118 lyrics by Carol Connors and Ayn Robbins

Gonna fly now

2nd Trombone

2
73

77

82

85

95

102

108

114

117

Gonna fly now

3rd Trombone

Gonna Fly Now

Bill Conti
arr. U.R. 03.03

as recorded by Maynard Ferguson

♩ = 118 lyrics by Carol Connors and Ayn Robbins

Gonna fly now

3rd Trombone

2 76

81

84

92 **H** Trumpet Solo

99

106

112

116

Gonna fly now

Bass-Trombone

Gonna Fly Now

Bill Conti
arr. U.R. 03.03

as recorded by Maynard Ferguson

Lyrics by Carol Connors and Ayn Robbins

♩ = 118

Bass-Trombone

2 76

81

84

92 **H** Trumpet Solo

99

106

112

116

Gonna fly now

Gonna Fly Now

E-Piano

Bill Conti

as recorded by Maynard Ferguson

arr. U.R. 03.03

Lyrics by Carol Connors and Ayn Robbins

♩ = 118

C7sus

ff

Eb6add9 Dbma7(add11) Csus

A Bbm9 Abma7 Bbm9 Abma7

1. Bbm7 Cm7 Dbma7 Csus

2. Csus B Bbm7

22 Cm7 Dbma7 Gbma7 Fsus

E-Piano

2 **C** Guitar Solo

27 **Bbm9** **Fm9**

mf

31 **Bbm9** **Fm9**

35 **Ebm7 Fm7 Gbma7** **F7sus**

ff

39 **Bbm9** **Fm9**

mf

43 **Bbm9** **Fm9**

47 **Ebm7 Fm7 Gbma7** **C7sus**

ff

51 **D** **Bbm9** **Fm9**

E-Piano

55 Bbm9 Fm9

59 Bbm7 Cm7 Dbma7 C7sus

ff

63 **E** Bbm7 Cm7 Dbma7 Gbma7

mf

67 F7sus

ff

71 **F** Bbm Bbm Ab/C Fm F Ab

75 Bbm Bbm Ab/C Fm

79 Bbm7 Cm7 Dbma7 Csus

E-Piano

4 86 **G**Bbm9 Cm7 Dbma7 Gbma7 Fsus Fsus/Bb

92 **H** Trumpet Solo Db/Eb Abma7/Eb Dbma7

97 Csus **I** Db/Eb

102 Abma7/Eb Dbma7 Csus

107 **J** Db/Eb Abma7/Eb

112 Dbma7 Csus

115

Gonna Fly Now

as recorded by Maynard Ferguson

♩ = 118 Lyrics by Carol Connors and Ayn Robbins

ff

6 Eb6add9 Dbma7(add11) Csus

9 **A** Bbm9 Abma7 Bbm9 Abma7

mf

13 Bbm7 Cm7 Dbma7 1. Csus

16 2. Csus

18

20 **B** Bbm7 Cm7 Dbma7

Trumpet Solo

ff *mf*

24 Gbma7 Fsus

Guitar Solo

Guitar

2 27 **C** Bbm9 *ad lib.* Fm9

30 Bbm9

32 Fm9

35 Ebm7 Fm7 Gbma7 F7sus

38 Bbm9

41 Fm9

43 Bbm9

45 Fm9 Ebm7 Fm7

48 Gbma7 C7sus **D** Bbm9

52 Fm9

Gonna fly now

Guitar

55 Bbm9 Fm9 3

58 Bbm7 Cm7 Dbma7 C7sus

62 **E** ff Bbm7 Cm7

65 Dbma7 mf Gbma7 F7sus

68 **F** Bbm

72 Bbm Ab/C Fm F Ab Bbm

76 Bbm Ab/C Fm Bbm7 Cm7 Dbma7

81 Csus

84 **G** Bbm9 mf

87 Cm7 Dbma7 Gbma7

Guitar

Trumpet Solo

4 90 Fsus Fsus/Bb **H** Db/Eb

93 Abma7/Eb *f* *mf*

96 Dbma7 Csus

99 **I** Db/Eb

102 Abma7/Eb Dbma7

105 Csus

108 **J** Db/Eb Abma7/Eb

111 Dbma7 *f*

114 Csus

116 E

Gonna fly now

Bass

Gonna Fly Now

Bill Conti

arr. U.R. 03.03

as recorded by Maynard Ferguson

Lyrics by Carol Connors and Ayn Robbins

$\text{♩} = 118$

8 **A**

ff

11

mf

14

17 **1.**

21 **2.**

ff *mf*

24 **B** Trumpet Solo

28 **C** Guitar Solo

mf

31

34

ff

Gonna fly now

Bass

2
37

mf

40

43

46

ff

49

D

53

57

ff

61

E

64

67

71

F

ff

Bass

76

82

86

G

89

H Trumpet Solo

93

98

I

102

107

J

112

115

Gonna fly now

Gonna Fly Now

Drumset

Bill Conti

as recorded by Maynard Ferguson

arr. U.R. 03.03

Lyrics by Carol Connors and Ayn Robbins

1 **Crasch** $\text{♩} = 118$ **ff**

5 **Crasch**

9 **A**

13 **mf**

17 **2.** **ff**

21 **B** **Trumpet Solo**

25 **mf**

27 **C** **Guitar Solo**

31 **mf**

35 **ff**

Gonna fly now

Drumset

2

39 *mf*

43

47

51 **D** *ff*

55

59 *ff*

63 **E** *mf*

67

71 **F** Fill in *ff*

75 Fill in Crasch

79 Crasch Crasch

Drumset

83

86 **G**

mf

90

92 **H** Trumpet Solo *f*

mf

96

100 **I**

104

108 **J**

f

112

116

Gonna Fly Now

as recorded by Maynard Ferguson

Bill Conti

arr. U.R. 03.03

Lyrics by Carol Connors and Ayn Robbins

♩ = 118

7

A

6

2

2.

4

21 B Trumpet Solo

Try ing hard now_____

its so hard now_____ ,

C Guitar Solo

12

12

its so hard now_____ .

51 D

Ooh_____ ,

O-o- ooh_____

57 4 E

Fee ling strong now_____

65

wont be long now_____ ,

get - ting strong now

68 F 8 7

Gonna fly now

Background Choir

2 86

G

Fee-ling strong now _____ wont be long now _____ ,

H Trumpet Solo
7

90

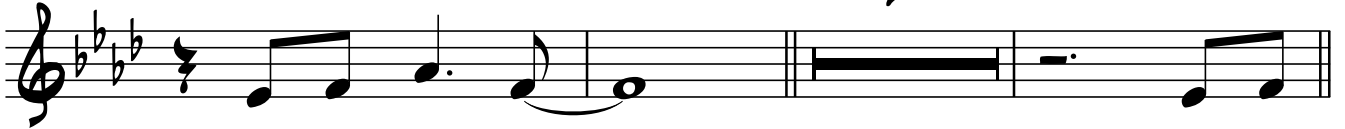

get-ting strong now _____ Gon - na

100

I

fly now _____ , fly-ing high now _____ , gon-na fly _____

105

J

_____ , fly _____ , gon-na fly now _____ , fly-ing

110

high now _____ , gon na fly _____ , fly _____

115

Gonna fly now _____ , fly _____ , Gon - na fly!

Gonna Fly Now

as recorded by Maynard Ferguson
Lyrics by Carol Connors and Ayn Robbins

Bill Conti
arr. U.R. 03.03

♩ = 118

A

1st Alto *ff*

2nd Alto *ff*

1st Tenor *ff*

2nd Tenor *ff*

Baritone *ff*

1st Trumpet *ff*

2nd Trumpet *ff*

3rd Trumpet *ff*

4th Trumpet *ff*

1st Trombone *ff*

2nd Trombone *ff*

3rd Trombone *ff*

Bass-Trombone *ff*

Drumset *ff* (Crasch)

Guitar *ff*

Background Choir

Piano *ff*

Bass *ff*

omit small notes ad lib.

C7sus Eb6add9 Dbma7(add11) Csus Bbm9

C7sus Eb6add9 Dbma7(add11) Csus Bbm9

♩ = 118

A

1. A.-Sax. *mf* *f* *mf* *f* *mf* *f* *mf* *f*

2. A.-Sax. *mf* *f* *mf* *f* *mf* *f* *mf* *f*

1. T.-Sax. *mf* *f* *mf* *f* *mf* *f* *mf* *f*

2. T.-Sax. *mf* *f* *mf* *f* *mf* *f* *mf* *f*

Bar.-Sax. *mf* *f* *mf* *f* *mf* *f* *mf* *f*

1. Trp. *f* *ff* *f* *mf*

2. Trp. *f* *mf*

3. Trp. *f* *mf*

4. Trp. *f* *mf*

1. Trb. *f*

2. Trb. *f*

3. Trb. *f*

4. Trb. *f*

Drums *mf* *f* *mf* *f* *mf* *f* *mf* *f*

Guit. *mf* *f* *mf* *f* *mf* *f* *mf* *f*

Voc.

Backgr. *mf* *f* *mf* *f* *mf* *f* *mf* *f*

Piano *mf* *f* *mf* *f* *mf* *f* *mf* *f*

Bass *mf* *f* *mf* *f* *mf* *f* *mf* *f*

Abma7 Bbm9 Abma7 Bbm7 Cm7 Dbma7 Csus Csus

Gonna fly now

19

B Trumpet Solo play if no background choir

C Guitar Solo 3

1. A.-Sax. *ff* *mf* Try ing hard now its so hard now its sohard now

2. A.-Sax. *ff* *mf* Try ing hard now its so hard now its sohard now

1. T.-Sax. *ff* *mf* Try ing hard now its so hard now its sohard now

2. T.-Sax. *ff* *mf* Try ing hard now its so hard now its sohard now

Bar.-Sax. *ff* *mf* Try ing hard now its so hard now its sohard now

1.Trp. *ff* *mf* Try ing hard now its so hard now its sohard now

2.Trp. *ff* *mf* Try ing hard now its so hard now its sohard now

3.Trp. *ff* *mf* Try ing hard now its so hard now its sohard now

4.Trp. *ff* *mf* Try ing hard now its so hard now its sohard now

1.Trb. *ff* *mf* Try ing hard now its so hard now its sohard now

2.Trb. *ff* *mf* Try ing hard now its so hard now its sohard now

3.Trb. *ff* *mf* Try ing hard now its so hard now its sohard now

4.Trb. *ff* *mf* Try ing hard now its so hard now its sohard now

Drums *ff* *mf* Try ing hard now its so hard now its sohard now

Guit. *ff* *mf* Try ing hard now its so hard now its sohard now *Bbm7* *Cm7* *Dbma7* *Gbma7* *Fsus* *Bbm9 ad lib.* *f*

Voc. Try ing hard now its so hard now its sohard now

Backgr. *Bbm7* *Cm7* *Dbma7* *Gbma7* *Fsus* *Bbm9*

Piano *ff* *mf* Try ing hard now its so hard now its sohard now *mf*

Bass *ff* *mf* Try ing hard now its so hard now its sohard now *C* Guitar Solo *mf* Gonna fly now

Cm9 optional Solo if no Gui

Cm9 optional Solo if no Gui

1. A.-Sax.

2. A.-Sax.

1. T.-Sax.

2. T.-Sax.

Bar.-Sax.

1.Trp.

2.Trp.

3.Trp.

4.Trp.

1.Trb.

2.Trb.

3.Trb.

4.Trb.

Drums

Guit.

Voc.

Backgr.

Piano

Bass

37

1. A.-Sax. - - - - -

2. A.-Sax. - - - - -

1. T.-Sax. *G7sus* - - - - - *Cm9* - - - - - *Gm9* - - - - - *Cm9* - - - - - *Gm9* - - - - -

2. T.-Sax. - - - - -

Bar.-Sax. - - - - -

1. Trp. *G7sus* - - - - - *Cm9* - - - - - *Gm9* - - - - - *Cm9* - - - - - *Gm9* - - - - -

2. Trp. - - - - -

3. Trp. - - - - -

4. Trp. - - - - -

1. Trb. - - - - -

2. Trb. - - - - -

3. Trb. - - - - -

4. Trb. - - - - -

Drums *mf* - - - - -

Guit. *F7sus* - - - - - *Bbm9* - - - - - *Fm9* - - - - - *Bbm9* - - - - - *Fm9* - - - - -

Voc. - - - - -

Backgr. *F7sus* - - - - - *Bbm9* - - - - - *Fm9* - - - - - *Bbm9* - - - - - *Fm9* - - - - -

Piano *mf* - - - - -

Bass *mf* - - - - -

1. A.-Sax. *mf*

2. A.-Sax. *mf*

1. T.-Sax. *mf*

2. T.-Sax. *mf*

Bar.-Sax. *mf*

1. Trp. *ff*

2. Trp. *ff*

3. Trp. *ff*

4. Trp. *ff*

1. Trb. *ff*

2. Trb. *ff*

3. Trb. *ff*

4. Trb. *ff*

Drums

Guit. *ff*

Voc.

Backgr. *ff*

Piano *ff*

Bass *ff*

Dm9 Solo ad lib

Dm9

Fm7 Gm7 Abma7 D7sus

Fm7 Gm7 Abma7 D7sus

Ebm7 Fm7 Gbma7 C7sus Bbm9 Fm9

Ebm7 Fm7 Gbma7 C7sus Bbm9 Fm9

D

Gonna fly now

55 **Gm9** **Dm9** *Solo end* **E** 7

1. A.-Sax. *mf* Fee ling strong now.

2. A.-Sax. *mf* Fee ling strong now

1. T.-Sax. *mf* Fee ling strong now

2. T.-Sax. *mf* Fee ling strong now

Bar.-Sax. *mf*

1.Trp. *ff* *ff*

2.Trp. *ff*

3.Trp. *ff*

4.Trp. *ff*

1.Trb. *ff* *mf*

2.Trb. *ff* *mf*

3.Trb. *ff* *mf*

4.Trb. *ff* *mf*

Drums

Guit. **Bbm9** **Fm9** **Bbm7** **Cm7** **Dbma7** **C7sus** **Bbm7** *ff* *mf*

Voc. *ooh* Fee ling strong now

Backgr. **Bbm9** **Fm9** **Bbm7** **Cm7** **Dbma7** **C7sus** **Bbm7** *mf*

Piano *ff* *mf*

Bass *ff* *mf* **E**

Gonna fly now

1. A.-Sax. 2. A.-Sax. 1. T.-Sax. 2. T.-Sax. Bar.-Sax.

1. Trp. 2. Trp. 3. Trp. 4. Trp. 1. Trb. 2. Trb. 3. Trb. 4. Trb.

Drums Guit. Voc. Backgr. Piano Bass

wont be long now get-ting strong now

Gonna fly now

Cm7 Dbma7 Gbma7 F7sus Bbm BbmAb/C

Bbm BbmAb/C

F

1. A.-Sax. *ff*

2. A.-Sax. *ff*

1. T.-Sax. *ff*

2. T.-Sax. *ff*

Bar.-Sax.

1.Trp.

2.Trp.

3.Trp.

4.Trp.

1.Trb.

2.Trb.

3.Trb.

4.Trb.

Drums *Fill in* *Fill in* *Crasch* *Crasch* *Crasch* *Crasch* *Crasch*

Guit. *Em* *F Ab Bbm* *Bbm Ab/C Fm* *Bbm7 Cm7 Dbma7* *Csus*

Voc. *Fm* *F Ab Bbm* *Bbm Ab/C Fm*

Backgr.

Piano *Fm* *F Ab Bbm* *Bbm Ab/C Fm* *Bbm7 Cm7 Dbma7* *Csus*

Bass

82

GGm9 *Solo ad lib.* Am7 Bbma7 Ebma7 Dsus Dsus/G

1. A.-Sax. *mf* Fee ling strong now. wont be long now. get-tingstrong now

2. A.-Sax. *mf* Fee ling strong now. wont be long now. get-tingstrong now

1. T.-Sax. *mf* Fee ling strong now. wont be long now. get-tingstrong now

2. T.-Sax. *mf* Fee ling strong now. wont be long now. get-tingstrong now

Bar.-Sax. *mf* Fee ling strong now. wont be long now. get-tingstrong now

1.Trp. *f*

2.Trp.

3.Trp.

4.Trp.

1.Trb. *f*

2.Trb. *f*

3.Trb.

4.Trb. *f*

Drums

Guit. *mf* Bbm9 Cm7 Dbma7 Gbma7 Fsus Fsus/Bb

Voc.

Backgr. *mf* Bbm9 Fee-ling strong now. Cm7 Dbma7 wont be long now. Gbma7 Fsus get-tingstrong now. Fsus/Bb

Piano *mf* *f*

Bass *mf* *f*

Gonna fly now

Trumpet Solo **H** **Bb/C** *solo end* **I** **Bb/C** *Solo ad lib.* //

1. A.-Sax. *mf* Gon - na fly now

2. A.-Sax. *mf* Gon - na fly now

1. T.-Sax. *mf* Gon - na fly now

2. T.-Sax. *mf* Gon - na fly now

Bar.-Sax. *mf* **Eb/F** **Bbma7/F** **Ebma7** **Dsus** **Eb/F**

1.Trp. *ad lib.*

2.Trp.

3.Trp.

4.Trp.

1.Trb. *mf*

2.Trb. *mf*

3.Trb. *mf*

4.Trb. *mf*

Drums *mf* **Db/Eb** **Abma7/Eb** **Dbma7** **Csus** **Db/Eb**

Guit. *mf* **Db/Eb** **Abma7/Eb** **Dbma7** **Csus** **Db/Eb**

Voc.

Backgr. **Db/Eb** **Abma7/Eb** **Dbma7** **Csus** Gon - na fly now

Piano *mf* **Db/Eb** **Abma7/Eb** **Dbma7** **Csus** **Db/Eb**

Bass *mf* **H** **I**

101

1. A.-Sax. fly - ing high now gon - na fly gon na fly now

2. A.-Sax. fly - ing high now gon - na fly gon na fly now

1. T.-Sax. fly - ing high now gon - na fly fly

2. T.-Sax. fly - ing high now gon - na fly fly

Bar.-Sax. fly - ing high now gon - na fly fly

1.Trp. f

2.Trp. f

3.Trp. f

4.Trp. f

1.Trb. f

2.Trb. f

3.Trb. f

4.Trb. f

Drums 82. f

Guit. Abma7/Eb Dbma7 Csus Db/Eb f

Voc. fly - ing high now gon - na fly gon na fly now

Backgr. fly - ing high now gon - na fly gon na fly now

Piano Abma7/Eb Dbma7 Csus Db/Eb f

Bass f

Gonna fly now

Fma7/C Bbma7 Asus Solo end J

Bbma7/F Ebma7 Bsus f

109

1. A.-Sax. fly - ing high now gon - na fly

2. A.-Sax. fly - ing high now gon - na fly

1. T.-Sax. fly - ing high now gon - na fly

2. T.-Sax. fly - ing high now gon - na fly

Bar.-Sax.

1. Trp.

2. Trp.

3. Trp.

4. Trp.

1. Trb.

2. Trb.

3. Trb.

4. Trb.

Drums

Guit. Abma7/Eb Dbma7

Voc. fly - ing high now gon - na fly

Backgr.

Piano Abma7/Eb Dbma7

Bass

1. A.-Sax. fly.

2. A.-Sax. fly.

1. T.-Sax. fly.

2. T.-Sax. fly.

Bar.-Sax.

1. Trp.

2. Trp.

3. Trp.

4. Trp.

1. Trb.

2. Trb.

3. Trb.

4. Trb.

Drums

Guit. Csus

Voc. fly.

Backgr. fly.

Piano

Bass

Gonna fly now