

# CONCERTO in Sol minore

per Flauto, Oboe e Fagotto

Antonio Vivaldi  
(1678 - 1741)

Allegro ma cantabile

CONCERTO in Sol minore

29

(mf)

(mf)

(p)

39

(pp dolce)

(pp)

48

cresc. -----

cresc. -----

57

(mf)

(mf)

(mf)

67 *cresc.* *f* *(pp)* *tr* *tr*

*cresc.*

*cresc.*

77 *(p)*

*(p)*

87 *(mf)* *tr* *(mf)* *(mf)*

*(mf)*

*(mf)*

96

105

114

123

131

139

(p) (mf)

(p) (mf)

148

cresc.

f

cresc. (mf)

159

f

169

(p dolce)

(p tranquillo)

(pp) (pp)

180

tr tr

190

(p)

(p) tranquillo

(p)

200

210

(mf)

219

(pp)

(pp)

229

(p) cresc. (p subito)

(p) cresc. (p subito)

240

(mf) (mf)

(mf)

(mf)

250

f (rall.)

f (rall.)

f (rall.)

Largo

Allegro non molto

35

(p)

(p)

(p)

45

54

cresc.

(mf)

(mf)

(mf)

62

(p)

(p)

71

83

92

100

# Flute

# CONCERTO in Sol minore

per Flauto, Oboe e Fagotto

Antonio Vivaldi

(1678 - 1741)

Allegro ma cantabile

(mf)

9

< (pp)

23

(mf)

31

(mf)

39

(pp dolce)

47

cresc. -----

55

----- (mf)

63

(mf)

71

cresc. -----

f

(pp)

CONCERTO in Sol minore

2  
78

*(p)*

86

*(mf)*

93

100

108

115

*(pp)*

*(mf)*

124

130

136

*(p)*

143

*(mf)*

150

*cresc.*

158

*f*

CONCERTO in Sol minore

167

174 *tr* *tr* *tr* *tr*  
(*p* tranquillo)

181 *tr* *tr* *tr* *tr* *tr* *tr* *tr* *tr*

188

194 (*p*)

202

210 (*mf*)

218 (*pp*)

226

234 *tr* (*p*) *cresc.* -----  
----- (*p subito*)

241 (*mf*) (*mf*)

251 (*f*) (*rall.*)

CONCERTO in Sol minore - II

4

Largo

(p)

5

(p)

10

(mf)

(dim.)

13

(p)

(pp)

(p)

17

(pp)

(rall.)

**Allegro non molto**

*(f)* *(p)*  
 7 *(p)*  
 13 *cresc.* ----- *mf*  
 20  
 27  
 33 *(p)*  
 39  
 46  
 53 *cresc.* *(mf)*  
 60

# Oboe

# CONCERTO in Sol minore

per Flauto, Oboe e Fagotto

Antonio Vivaldi  
(1678 - 1741)

Allegro ma cantabile

CONCERTO in Sol minore

2

111 *(pp)*

flute -----

119 **32**

158 *oboe*  
*f*

166 *(p dolce)*

173 **15** *flute* -----

194 *oboe*  
*(p tranquillo)*

202

210 **27** *flute* -----

243 *oboe*  
*(mf)*

251 *f* *(rall.)*

**Largo**

5

10

14

18

*tr*

*tr*

*tr*

*(mp)*

*(mf)*

*(dim.)*

*(p)*

*(pp)*

*(p)*

*(pp)*

*(rall.)*

## Allegro non molto

*(f)* *(p)*

8 *(pp)*

14 *cresc. ----- mf*

20

27 *(pp)*

33 *(p)*

40

48

55 *(mf)*

62

70 *(p)*

78

85 *(f)*

91

97 *(pp)*

102 *( rall. )*  
*cresc-*-----

# Bassoon *CONCERTO in Sol minore*

per Flauto, Oboe e Fagotto

Antonio Vivaldi  
(1678 - 1741)

Allegro ma cantabile

(p)

8

16

(pp)

24

(p) (pp)

32

(p)

40

(pp)

48

cresc.

56

(mf)

64

cresc.

72

CONCERTO in Sol minore

2  
80

88

96

104

112

120

127

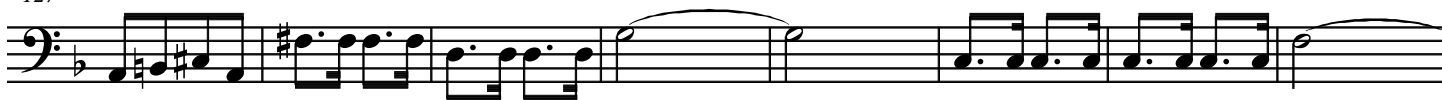

135

143

151

159

167

175

(pp)

183

191

(p)

199

207

215

222

2

(pp)

(p)

232

cresc. ----- (p subito)

239

(mf)

246

(f) (rall.)

254

## Largo

5

10

14

18

*(p)*

*(p)*

*(mf)* *(dim.)*

*(p)* *(pp)* *(p)*

*(pp)* *(rall.)*

Allegro non molto

8

(mf) (p)

16

cresc.-----mf

24

(pp)

32

(p)

40

48

cresc.

56

(mf)

64

(p)

72

