

# Quintette for strings and clarinet

## III

Wolfgang Amadeus MOZART

Clarinet in A  
*f* tutti senza sordino

Violin I  
*f*

Violin II  
*f*

Viola  
*f*

Violoncello  
*f*

7

Cl.

Vln I

Vln II

Vla

Vc.

13

Cl.

Vln I

Vln II

Vla

Vc.

17

Cl. Vln I Vln II Vla Vc.

*p*

21

Cl. Vln I Vln II Vla Vc.

*p*

25

Cl. Vln I Vln II Vla Vc.

*f* *p*

30

Cl. Vln I Vln II Vla Vc.

*f*

35 Trio I

41

45

49

55

Cl. Vln I Vln II Vla Vc.

*f p* *fp* *fp* *fp*

60

Cl. Vln I Vln II Vla Vc.

65

Cl. Vln I Vln II Vla Vc.

*f p* *fp* *fp*

69

Cl. Vln I Vln II Vla Vc.

*f p* *fp* *fp* *fp*

73

Cl. *fp*

Vln I *f p*

Vln II *fp*

Vla *fp*

Vc. *fp*

Menuetto da capo senza replica

78

Cl. *p*

Vln I *p*

Vln II *p*

Vla *p*

Vc. *p*

83

Cl. *p*

Vln I *p*

Vln II *p*

Vla *p*

Vc. *p*

88

Cl. *p*

Vln I *p*

Vln II *pizz.*

Vla *pizz.*

Vc. *pizz.*

94

Cl.  
Vln I  
Vln II  
Vla  
Vc.

99

Cl.  
Vln I  
Vln II  
Vla  
Vc.

arco

104

Cl.  
Vln I  
Vln II  
Vla  
Vc.

*fp*

109

Cl.  
Vln I  
Vln II  
Vla  
Vc.

*fp*

*p*

114

Cl. *p*

Vln I *p*

Vln II *p*

Vla *p*

Vc. *p*

119

Cl.

Vln I

Vln II

Vla

Vc.

122

3

Cl.

Vln I *fz*

Vln II *fz*

Vla *fz*

Vc. *fz*

125

Cl.

Vln I *fz* *p*

Vln II *fz* *p*

Vla *fz* *p*

Vc. *fz* *p*

Clarinet in A

# Quintette for strings and clarinet

III

Wolfgang Amadeus MOZART

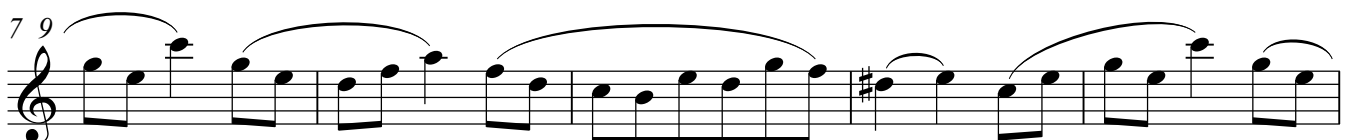
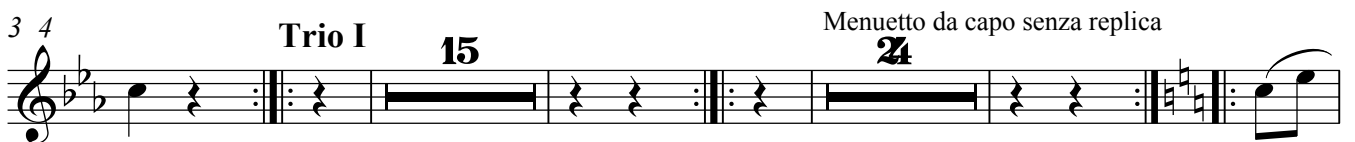
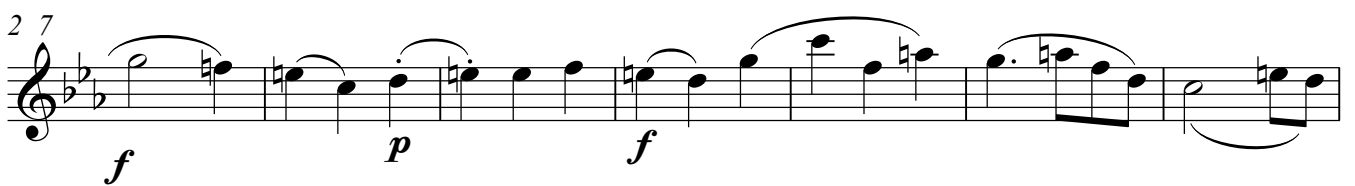
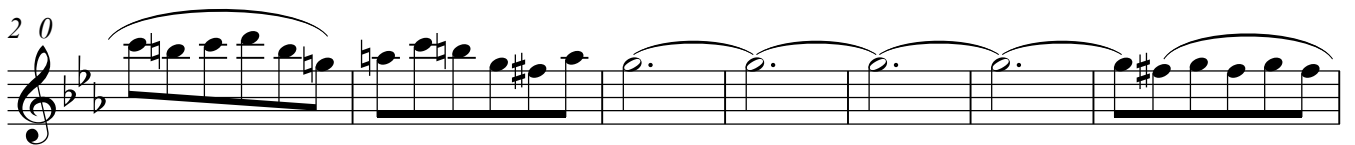
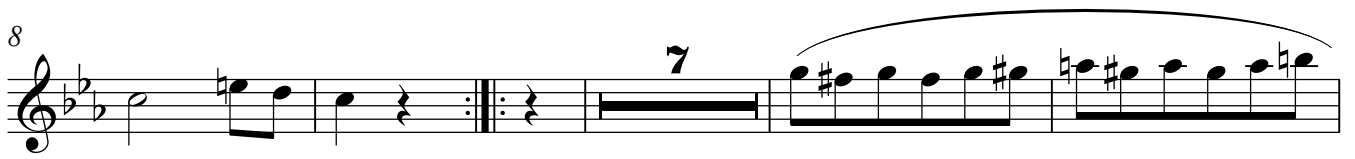

# Quintette for strings and clarinet

## III

Wolfgang Amadeus MOZART

1 senza sord.

63

68

Menuetto da capo senza replica

7 3

7 9

85

92

97

10 3

10 9

116

12 2

12 6

## III

Wolfgang Amadeus MOZART

1 senza sord.

9

4

2 0

2 6

3 3

### Trio I

4 0

4 6

52

*p* *fp* *fp*

59

65

*p* *fp* *fp*

7 2

Menuetto da capo senza replica

*fp* *fp* *p*

7 9

*p*

86

*p* *pizz.* *p*

95

*p* *arco*

10 2

*fp*

10 9

116

12 3

*fz* *fz*

12 7

*p*

Viola

# Quintette for strings and clarinet

## III

Wolfgang Amadeus MOZART

1 senza sord.

*f*

8

*f*

15

*p*

2 2

*f*

2 8

*p*

3 4

### Trio I

*p*

4 1

*fp*

4 6

*fp*

1 *senza sord.*  
*f*

8  
*f*

15 **2**  
*p*

23  
*f* *p*

29 **Trio I**  
*f*

36  
*p* *fp*

43  
*fp* *fp* *fp*

48

52

59

66

7 3

Menuetto da capo senza replica

80

90

pizz.

97

arco

10 5

2

112

118

3

12 5
