Heitor VILLA-LOBOS

TRIO

pour hautbois, clarinette et basson

S / 19802

Editions MAX ESCHIG

S/19.802

OUVRAGE PROTÉGÉ
PHOTOCOPIE INTERDITE
Même partielle
(Loi du 11 Mars 1957).
Constituerait contrefaçon
(Code Pénal, Art. 425)

TRIO

pour Hautbois, Clarinette & Basson

H. VILLA - LOBOS
Rio 1921

I

Hautbois (Animé (♩=108) (Animado))

Clarinette en ut (mf, sf, rall.)

Basson (mf, sf)

Hb. (mf, sf)

Cl. (a tempo, rall., a tempo, sf, mp, sf)

B^{on} (mf, sf, mp, sf)

1 (Meno, a tempo, sf, pp, sf)

2 (Meno, p, mf)

© 1928 Éditions MAX ESCHIG
Paris, France

M.E.-2194

Tous droits réservés
pour tous pays.

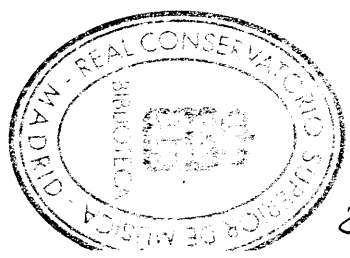

R-84.502
21-4-09

a tempo

pp

Meno

3 *a tempo*

p *f* *mf* *mf*

(7/8) (3/8) *Rall* *a Tempo*

sf *sf* *mf* *mf*

Meno *a tempo*

pp *sf* *p* *pp* *mf*

4 *Meno*

Hb. *mf sf p p*

Cl. *mf sf p p*

B^{oo} *mf sf p p*

a tempo **5**

Hb. *pp* 3 7

Cl. *pp*

B^{oo} *p p*

6 *rall.* *Molto All.^o (in 1)*

Hb. *p sf pp*

Cl. *p sf pp*

B^{oo} *sf dim*

(in 2)

Solo

Hb. *Solo*

Cl. *Solo*

B^{oo} *Solo*

10 *piu mosso*

11

Molto All.^o (♩ = 192)

12

(in 2) 3 > 3 > 6 > 6 > 6 > 6 >

Hb.
Cl.
B.Ob.

16 **Affrett!** **Molto All!**

Hb.
Cl.
B.Ob.

Meno 17 **Molto All!**

Hb.
Cl.
B.Ob.

18 **Poco meno**

Hb.
Cl.
B.Ob.

Meno rit. a tempo

Hb.

Cl.

B^{oo}

p

f

19 M^o de Marche

Hb.

Cl.

B^{oo}

pp

ff

pp

poco rall.

Solo

Hb.

Cl.

B^{oo}

20

Hb.

Cl.

B^{oo}

p

mf

Solo

21

All^o Vivo (in 2) simile

Hb. *mf sf sf*

Cl. *mf*

B. III *mf*

Hb. *sf sf sf sf*

Cl. *ff*

B. III *mf*

Hb. *sf sf sf sf*

Cl. *mf*

B. III *mf*

Hb. *sf sf sf sf*

Cl. *mf*

B. III *mf*

II

Languidamente (♩=63)

Hautbois
Clarinettes en ut
Basson

mf
p p f p

Hob.
Cl.
B^{on}

p poco rall.
p mf p mf

1 a tempo

Hob.
Cl.
B^{on}

a tempo
p mf p mf

Hob.
Cl.
B^{on}

p sf p sf
p sf p sf

2 3 a tempo

Hr. *p* *mf* *p* *rall* *rit* *pp*

Cl. *p* *mf* *f* *rall* *rit* *pp*

B. *p* *mf* *f* *rall* *rit* *pp*

Hr. *pp* *pp* *pp*

Cl. *Solo espressivo* *f* *pp* *pp* *pp*

B. *pp* *pp* *pp*

4 5 3

Hr. *mf* *pp* *mf* *pp* *cresc.*

Cl. *mf* *pp* *f*

B. *mf* *pp* *f*

5 Solo

Hr. *sf p* *sf p* *f*

Cl. *p* *sf*

B. *sf p* *pp*

6 a tempo

7 Lento (♩=63)

8 Mouvement (♩=108) mais movido

9

10 *Tres lent* (♩ = 56)

Quasi All^o (♩ = 100)

11

12 Meme Mouvement (♩ = ♩)

13

14

Lento (♩ = 72)

15 Quasi All^o

16 Quasi All^o

17 Andante

Hb. *p* *cresc.* *f pp*
 Cl. *p* *cresc.* *f pp*
 B.^{on} *p* *cresc.* *f pp* *sf p* *sf p* *sf p* *sf* *sf pp*

18 Tempo 1^o

Hb. *pp*
 Cl. *pp* 3 3 3 3 *mf*
 B.^{on} *pp* *mf*

19 Quasi All^o

Hb. *sf p* *sf p* *sf p* *sf p* *sf p* *sf p* *sf p* *sf p*
 Cl. *sf p* *sf p* *sf p* *sf p* *sf p* *sf p* *sf p* *sf p*
 B.^{on} *sf p* *sf p* *sf p* *sf p* *sf p* *sf p* *sf p* *sf p*

20

Hb. *mf sf p* *cresc* *sf p* *sf p* *sf p* *sf p* *sf p* *sf p* *sf sf*
 Cl. *mf sf p* *cresc* *sf p* *sf p* *sf p* *sf p* *sf p* *sf p* *sf sf*
 B.^{on} *sf p* *cresc* *sf p* *sf p* *sf p* *sf p* *sf p* *sf p* *sf sf*

21

Hb. *sf sf* *dim* *poco à poco* *sf* *sf sf sf sf* *cedendo poco à poco* *rall e dim.* *p* *pp*
 Cl. *sf dim* *poco à poco* *sf* *sf sf sf sf* *cedendo poco à poco* *rall e dim.* *p* *pp*
 B.^{on} *sf sf* *dim* *poco à poco* *sf* *sf sf sf sf* *cedendo poco à poco* *rall e dim.* *p* *pp*

III

Vivo (♩ = 126)

Hautbois *ff*

Clarinete en ut *sf p*

Basson *sf p*

1

Hb. *sf p*

Cl. *sf p*

B^{on} *sf p*

Meno

Hb. *ff p*

Cl. *ff p*

B^{on} *ff p*

2

Vivo

Meno

Hb. *ff p*

Cl. *ff p*

B^{on} *ff p*

3 *Vivo* *Meno* 3

Hb. *ff p* *ff* *p* *ff p* *ff*

Cl. *ff p* *ff p* *ff p* *ff*

B^{bn} *ff p* *ff* *p* *ff p* *ff*

4 *Vivo* *Meno* 3

Hb. *ff p* *ff p* *ff p* *ff*

Cl. *ff p* *ff p* *ff p* *ff*

B^{bn} *ff p* *ff* *p* *ff p* *ff*

5 *Vivo*

Hb. *ff p* *ff p* *ff p* *ff*

Cl. *ff p* *ff p* *ff p* *ff*

B^{bn} *ff p* *ff* *p* *ff p* *ff*

6

Hb. *ff p* *ff p* *ff p* *ff*

Cl. *ff p* *ff p* *ff p* *ff*

B^{bn} *ff p* *ff* *p* *ff p* *ff*

mf

Hb. *ff p* *ff p* *ff p* *ff*

Cl. *ff p* *ff p* *ff p* *ff*

B^{bn} *ff p* *ff* *p* *ff p* *ff*

14

15

16

Meno (♩ = 88)

mf (exagerez les accents)

f

f

17

a tempo

rall

mf

18

Solo

Solo

bien rythmé

mf

f (exagerez les accents)

Musical score system 1: Horn (Hb.), Clarinet (Cl.), and Bassoon (B^{on}). The Clarinet part features a melodic line with slurs and accents, marked with *sf*. The Bassoon part has a rhythmic accompaniment with slurs and accents.

Musical score system 2: Horn (Hb.), Clarinet (Cl.), and Bassoon (B^{on}). The Clarinet part continues with a melodic line, marked with *sf*. The Bassoon part has a rhythmic accompaniment with slurs and accents.

Musical score system 4: Horn (Hb.), Clarinet (Cl.), and Bassoon (B^{on}). The Horn and Clarinet parts feature melodic lines with slurs and accents, marked with *pp* and *cresc.*. The Bassoon part has a rhythmic accompaniment with slurs and accents, marked with *mf*.

Musical score system 5: Horn (Hb.), Clarinet (Cl.), and Bassoon (B^{on}). The Clarinet part features a melodic line with slurs and accents, marked with *affrett.*. The Bassoon part has a rhythmic accompaniment with slurs and accents.

20

rit. a tempo

p *cresc.*

rit. a tempo

p *cresc.*

rit. a tempo

mf

mf *f*

affress *ff*

21

Vivo (♩ = 138)

Vivo Solo

f *cresc.* *ff* *mf*

22

p

19-202

Heitor VILLA-LOBOS

TRIO

pour hautbois, clarinette & basson

Hautbois

12-84.502
21-4-09

OUVRAGE PROTÉGÉ
PHOTOCOPIE INTERDITE
Même s'il s'agit de
la loi du 17 Mars 1957
Contre l'usage non autorisé
Code Paris Arts 423

TRIO

pour Hautbois, Clarinette & Basson

HAUTOIS

H. VILLA-LOBOS

Animé (108 = ♩)

Rio, 1921

Animado

2 (7/8) Basson (3/8) Rall (7/8) a Tempo (3/8) Rall

a Tempo mf sf mf sf mf

1 a Tempo sf pp sf

2 Meno 1 a Tempo mf pp

Meno 3 a Tempo f

(7/8) Rall (3/8) a Tempo sf sf

Meno a Tempo pp sf

10 Piu mosso

11 *mf* Molto allegro (192 = ♩)

HAUTBOIS

Rall 1 1rit 14 *Piu mosso* 1 *Meno* *Bon* *Piu mosso*

Meno

15

16 *Affrettando* *Molto allegro*

Meno 17 *Molto allegro*

18 *Poco meno*

Meno *Rit.* *a To*

Mt de marche Rall. 19

20

21

(bien rythmé Solo)

22

All^o vivo in 2) simile

23

24

Presto

Prestissimo

II

Languisammente (63 = ♩)
(Languisammente)

Clar.

a Tempo
SOLO

HAUTOIS

Quasi all^o (♩ = 100)

p

11

pp dolce

mf

p

f

Rall

12 Même Mouv¹ (pour =)

1

sffp *sffp* *sffp* *sffp* *sffp* *sffp* *sffp*

sffp *sffp* *sffp* *sffp* *sffp* *sffp* *sffp*

13

sffp *sffp* *sffp* *sffp* *sffp* *sffp* *sffp* *sffp* *sffp*

14

sffp *sffp* *sffp* *sffp* *sffp* *sffp* *sffp*

sfp *sfp* *sfp* *sfp* *sfp* *p*

Lent (72 =)

SOLO

mf

7

15 Quasi all^o

sffp *sfp* *sfp* *sfp* *p*

pp

HAUTBOIS

Lent Presque animé

16 3

cresc *ppp* *sf p* *sf p* *sf p*

sf p *sf p* *molto string.*

Lent Andante

17 3 3

p

18 a Tempo 1°

f pp *pp*

19 Quasi all°

sf p *sf p* *sf p* *sf p*

sf p *sf p* *sf p* *mf sf p* *sf p* *sf p* *sf p* *sf p*

cresc

20

sf p *sf p* *sf sf* *sf dim.* *sf poco sf a sf poco sf*

21 cedendo poco a poco Rall.

Rall. 3

sf *sf* *sf* *sf* *p* *pp*

III

Vif (126 = ♩)

Vivo

6 6 6 6

8

f

9

mf sfz cresc. sf cresc.

sf sf sf sf sfz

10

mf

3

pp

11

f

12

dim.

Clar.

2

13 Clar.

Hr

14

15

sfz

sfz p

pp

16 *Meno* (88=)

Rall. 17 aT^o

18 Bon

Clarinet and Bassoon staves. Measures 1-4. Clarinet part starts with *mf* and Bassoon with *sf₂*. Both parts feature slurs and accents.

Clarinet and Bassoon staves. Measures 5-8. Bassoon part has *sf* dynamic. Both parts continue with slurs and accents.

Bassoon and Piano staves. Measure 9: Bassoon *Bon*, Piano *pp*. Measure 10: Bassoon *V*. Measure 11: Bassoon *V*. Measure 12: Bassoon *pp*, Piano *cresc.*

Bassoon staff. Measures 13-16. Includes slurs, accents, and fingerings (2, 2). Ends with *affret*.

Bassoon staff. Measure 17: *1*. Measure 18: *20* *Rit. aTo*, *p*. Measure 19: *cresc.*. Measure 20: *2*, *2*, *1*. Ends with *affret*.

Bassoon and Piano staves. Measure 21: *21* *Vivo* ($\text{♩} = 138$), *Bon*, *f*. Measure 22: *cresc*. Measure 23: *ff*. Measure 24: *mf*. Includes slurs and accents.

Heitor VILLA-LOBOS

TRIO

pour hautbois, clarinette & basson

Clarinete

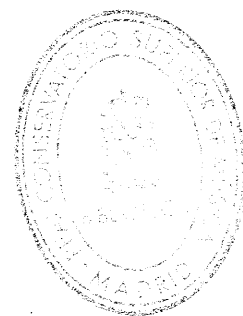

R-84502

21-4-09

ESCHIG .

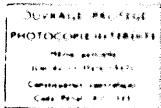

TRIO

pour Hautbois, Clarinette & Basson

CLARINETTE en LA

H. VILLA - LOBOS

Animé (108 = ♩)

I

Rio 1921

(Animado)

Rall.

a Tempo

Rall.

a Tempo

Rall.

1

a Tempo

Meno

a Tempo

2

Meno

a Tempo

Meno

3

Rall. a Tempo

Meno

4

5

Rall

6 Molto all^o (in 1)

(in 2)

f

7 Un poco meno

sf ————— *ff*

f

8

mf

9

f

p sf sf p sf sf

10 più mosso

affret *dim. poco a poco*

11 Molto Allegro (192 = ♩)

Hautbois

SOLO

Rall.

Rit.

sfp sfp sfp sfp sfp sfp sfp sfp

14 più mosso

Meno

sfp sfp sfp sfp sfp sfp sfp sfp

più mosso

sfp sfp sfp

Meno

mf

15

f

3 6

3 6

16

sfp affrett. sfp

Molto Allegro

sfp

Meno

Clarinette

17 Molto Allegro

18 Poco meno

Meno

Rit.

a Tempo

poco Rall

19 Mouv' de Marche SOLO

20

21

mf

affrett. e cresc.

22 Allegro vivo

f *ff*

23

p *mf*

24

Presto

Prestissimo

II

Languissamment (63 = ♩)
(Languisamente)

p *f* *p* *poco Rall.*

1 a Tempo

2

Rall. 1 Rit. 3 a Tempo 1 SOLO f espress.

4

5 Rall

6 a Tempo

Rall 7 Lent (63 = ♩) V

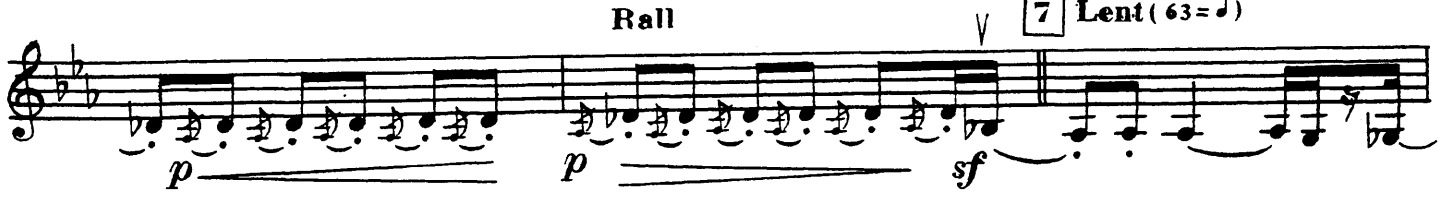

8 Mouvementé (108 = ♩) mais movido 1

SOLO

ff

9 Rall.

Rit. 10 Très lent (56 = ♩) Rit.

1

mf *p*

Presque animé (100 = ♩)
Quasi Allegro

a Tempo

mf *mf*

3

11

p dolce

SOLO

mf *f*

Rall.

Même Mouv' (pour Basson)

12

p *sfz p* *sfz p*

SOLO

sfz p *sfz p* *sfz p* *f*

13

sf *sfz p* *sfz p* *sfz p* *sfz p* *sfz p*

14

Lent (72 = ♩)

15 Presque animé

Lent SOLO

16 Presque animé

Lent

Clarinete

Meno

Clarinete

5 5 5 5 5

14

f

15

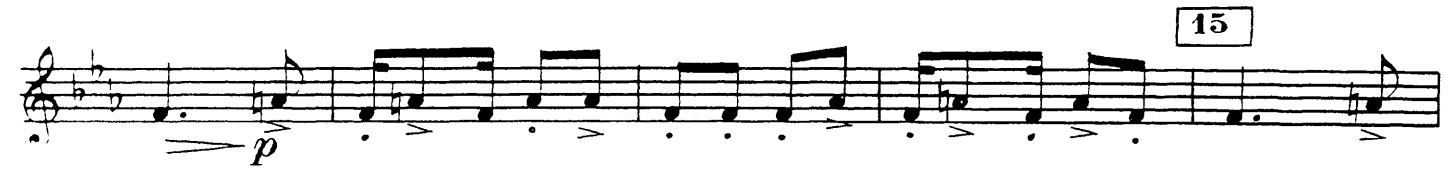

p

16

Meno (88 = ♩)
exagérer les accents

Rall.

17 a Tempo

18 Basson

SOLO

Clarinette

19 più mosso

20 Rit a Tempo

21 Vivo (138=) 22 16 23 poco Rall. Hautbois

a Tempo Solo En dehors

24

25

26

19.802

Heitor VILLA-LOBOS

TRIO

pour hautbois, clarinette & basson

Basson

ESCHIG

R-84.502

21-4-09

ŒUVRE PROTÉGÉE
PHOTOCOPIÉ INTERDITE
Mars 1957
L. 64 Mars 1957
Droits réservés
Code Paris Art. 421

TRIO

pour Hautbois, Clarinette & Basson

BASSON

H. VILLA - LOBOS

Rio - 1921

Animé (108 = ♩)
(animado)

I

SOLO

mf

7 *Un poco meno*

mf

3 6 3 6

3 6 6 *p*

8

p sf mf

SOLO

sf p ff

9 *Meno*

p sf p sf

p sf p sf p sf p sf

mf

3 3 3 3 3 3

10 Più mosso

affrett. *ff sempre*

ff (toujours)

11 Molto Allegro (192 = ♩)

ff

pp *ff*

12

pp *ff*

13

pp *ff*

Rall.

GRAND

mf **14** *Più mosso*

Meno *Più mosso*

Meno **15**

GRAND

16 *affret.*

Molto Allegro sf

Meno **17** *Molto Allegro*

mf **18** *Poco meno*

Meno **19** *Mouv' de Marche*

f *ff pp*

Basson

20

SOLO

ff

21

f

22 Allegro vivo

mf *f* *mf* *p*

23

mf

24

p *f cresc* *ff* *mf*

Presto

Prestissimo

f cresc *ff* *fff*

Languissammente *And.*

II

Languissammente

p *p* *f* *p*

p *mf*

p *mf*

p *p*

p *mf* *Rit.*

f *p* *pp* *pp* *a Tempo*

pp *pp*

mf *pp* *mf*

f

sf > p *pp*

3 3 3 3 *rall.* *sf*

6 a Tempo

pp sf pp sf pp sf

Rall.

7 Lent (63 = ♩)

pp p sf

sf p

Mouvementé (108 = ♩)
(Mais movido)

8

mf pp

p

p

9

Rall. 3

p

Rall.

Rit. 10 Très lent (56 = ♩)

sf p

Rit. a Tempo

Presque animé (100 = ♩)
Quasi Allegro

pp

11

Solo

12

Même Mouy¹ (pour ♩)
(Memo movimento)

13

SOLO

14

15 Presque animé (Quasi all^o)

16 Presque animé

17 a Tempo

Clarinette

mf

sf *f* SOLO

18 bien rythmé

p
exagérer les accents

19 plù mosso

mf 2 2 2 2 *affret*

20 Rit. a Tempo

Clarinette

mf Rit. a Tempo 2 2 2 *affret*

Basson
Vivo (138 = ♩)

Clarinete

21 *f* *cresc.*

22 *ff* *mf* *p*

23 *poco Rall.* *a Tempo 1^o* *f* *sf* *mf*

24 *sf* *ff*

25

26 *cresc.*

27 *fff* *ffff*
