

# YOU GOT TO FUNKIFIZE

♩=180 E7#9

# YOU GOT TO FUNKIFIZE

**A** A7

15 E7#9

19

# YOU GOT TO FUNKIFIZE

23

1 TPT

2 TPT

ALTO

TEN

BARI

E7#9

B7#9

B7

F#7

2

28

1 TPT

2 TPT

ALTO

TEN

BARI

B7

F#7

# YOU GOT TO FUNKIFIZE

1 TPT

2 TPT

ALTO

TEN

BARI

32

1 TPT

2 TPT

ALTO

TEN

BARI

38

# YOU GOT TO FUNKIFIZE

1 TPT

2 TPT

ALTO

TEN

BARI

45

A7

1 TPT

2 TPT

ALTO

TEN

BARI

49

A7

E7

A7

E7

# YOU GOT TO FUNKIFIZE

54

1 TPT

2 TPT

ALTO

TEN

BARI

E7#9

B7#9

58

1 TPT

2 TPT

ALTO

TEN

BARI

B7

F#7

# YOU GOT TO FUNKIFIZE

87

1 TPT

2 TPT

ALTO

TEN

BARI

62

1 TPT

2 TPT

ALTO

TEN

BARI

69

# YOU GOT TO FUNKIFIZE

# YOU GOT TO FUNKIFIZE

1 TPT

2 TPT

ALTO

TEN

BAR1

86

1 TPT

2 TPT

ALTO

TEN

BAR1

89

# YOU GOT TO FUNKIFIZE

92

1 TPT

2 TPT

ALTO

TEN

BARI

A7 E7

A7 E7

E7 B7

A7 E7

E7 B7

96

1 TPT

2 TPT

ALTO

TEN

BARI

A7 E7 8VA

A7 E7

E7 B7

A7 E7

E7 B7

# YOU GOT TO FUNKIFIZE

1 TPT

2 TPT

ALTO

TEN

BAR1

100

TEN

104

TEN

108

E7#9

TEN

112

TEN

116

A7 #0.

E7#9

# YOU GOT TO FUNKIFIZE

# YOU GOT TO FUNKIFIZE

126

1 TPT

2 TPT

ALTO

TEN

BARI

130

1 TPT

2 TPT

ALTO

TEN

BARI

# YOU GOT TO FUNKIFIZE

133

136

# YOU GOT TO FUNKIFIZE

- 1 TPT: Whole notes, tied across measures.  
- 2 TPT: Whole notes, tied across measures.  
- ALTO: Whole notes, tied across measures.  
- TEN: Sixteenth-note runs in measures 138 and 139, followed by a triplet in measure 140.  
- BARI: Whole notes, tied across measures.  
Chord markings: D (above 1 TPT), A (above ALTO), D (above TEN), and A (below TEN) are present in measure 140.

- 1 TPT: Quarter notes in measures 141 and 142, followed by a rest in measure 143.  
- 2 TPT: Quarter notes in measures 141 and 142, followed by a rest in measure 143.  
- ALTO: Quarter notes in measures 141 and 142, followed by a rest in measure 143. A dashed line labeled '8VA' is present in measure 141.  
- TEN: Sixteenth-note runs in measures 141 and 142, followed by a rest in measure 143.  
- BARI: Quarter notes in measures 141 and 142, followed by a rest in measure 143.  
Chord markings: #D (above TEN) is present in measure 143.

# YOU GOT TO FUNKIFIZE

145

1 TPT

2 TPT

ALTO

TEN

BAR1

148

1 TPT

2 TPT

ALTO

TEN

BAR1

# YOU GOT TO FUNKIFIZE

151

1 TPT

2 TPT

ALTO

TEN

BAR1

154

1 TPT

2 TPT

ALTO

TEN

BAR1

# YOU GOT TO FUNKIFIZE

# YOU GOT TO FUNKIFIZE

169

174

# YOU GOT TO FUNKIFIZE

# YOU GOT TO FUNKIFIZE

1ST TRUMPET

♩=180 E7#9

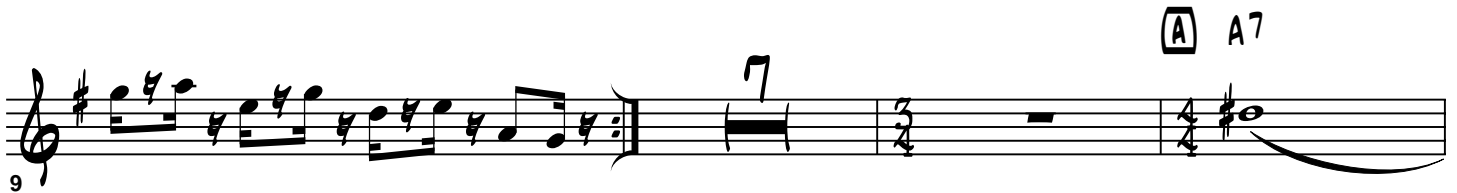

# YOU GOT TO FUNKIFIZE

1ST TRUMPET

A7

50

E7#9

54

B7

59

B7

63

69

D7

77

G7

84

# YOU GOT TO FUNKIFIZE

## 1ST TRUMPET

89

E7 A7

94

E7 A7 E7 8VA

99

(8VA) A7 8VA

103

107

16

127

133

# YOU GOT TO FUNKIFIZE

1ST TRUMPET

# YOU GOT TO FUNKIFIZE

## 1ST TRUMPET

# YOU GOT TO FUNKIFIZE

TENOR

♩=180 E7#9

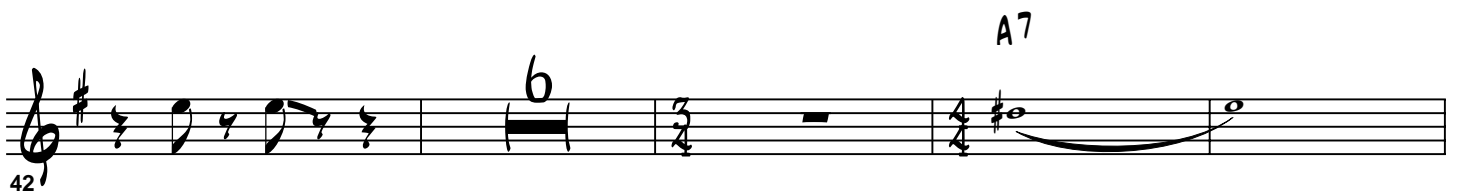
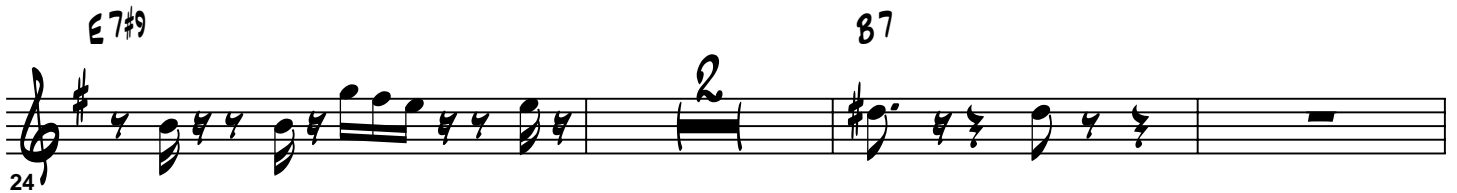
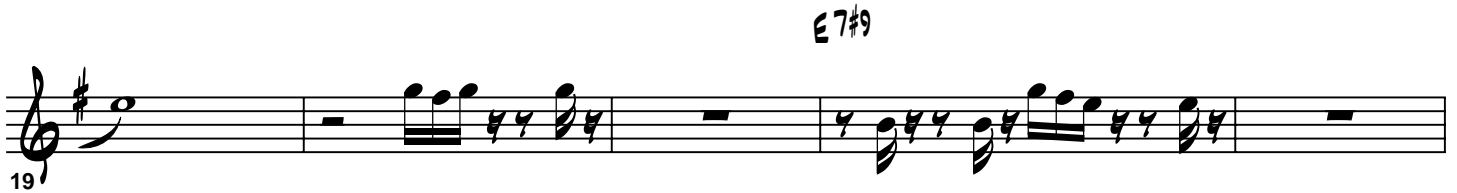
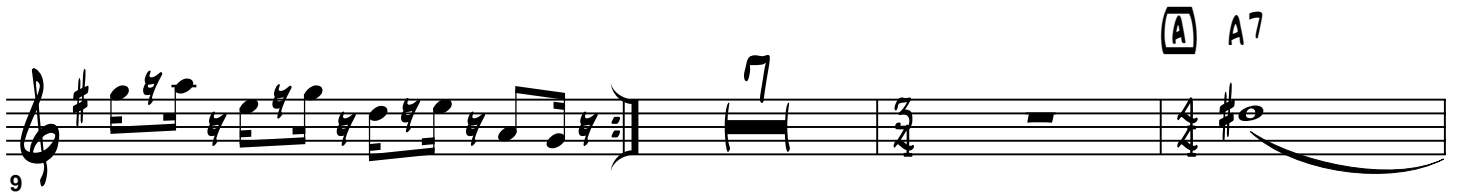

# YOU GOT TO FUNKIFIZE

TENOR

E7#9

52

E7#9

87

56

87

87

61

66

74

G7

D7

83

G7

E7

87

# YOU GOT TO FUNKIFIZE

3

TENOR

92

A7 E7 A7

97

E7 A7

101

104

108

E7#9

112

116

A7#9 E7#9

# YOU GOT TO FUNKIFIZE

TENOR

120

123

126

8VA

130

134

tr

137

140

8VA

# YOU GOT TO FUNKIFIZE

TENOR

144

147

150

154

157

168

173

180

# YOU GOT TO FUNKIFIZE

BARI

♩=180 B7#9

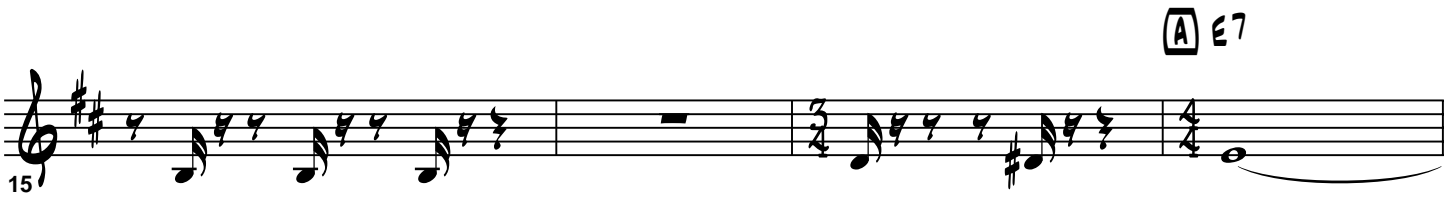
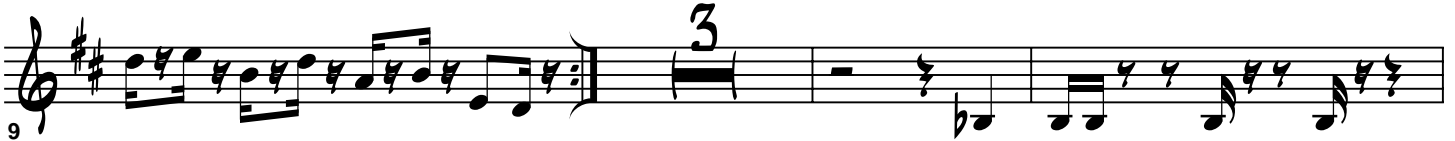

# YOU GOT TO FUNKIFIZE

BAR1

41

46

E7

50

B7#9

B7#9

54

F#7

F#7

59

F#7

B7

63

69

# YOU GOT TO FUNKIFIZE

3

BARI

77

A7

A

83

D7

86

A7

D7

89

B7

E7

93

B7

E7

98

B7

E7

102

# YOU GOT TO FUNKIFIZE

BAR1

108

110

16

131

137

A

143

148

153

# YOU GOT TO FUNKIFIZE

ALTO

♩=180 B7#9

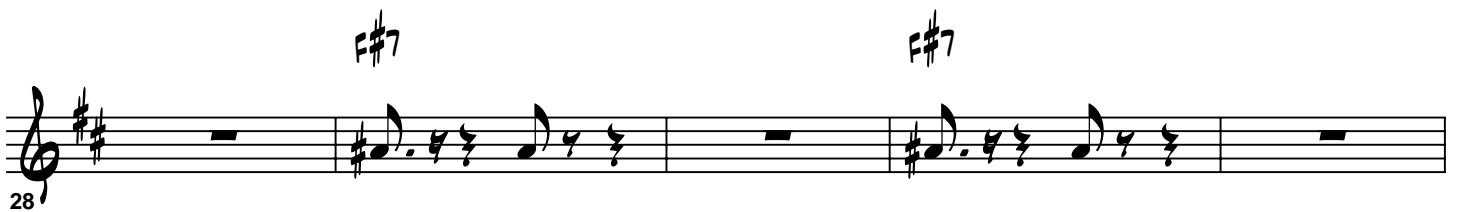
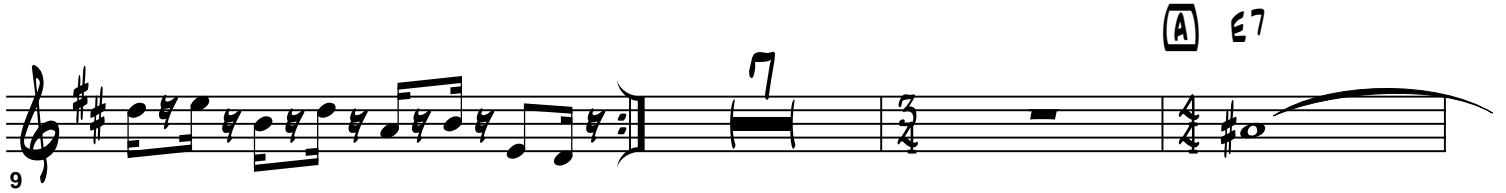

# YOU GOT TO FUNKIFIZE

ALTO

E7

50

B7#9

B7#9

54

F#7

F#7

59

F#7

63

69

A7

77

D7

A7

84

# YOU GOT TO FUNKIFIZE

3

ALTO

88

D7

B7

E7

93

B7

E7

97

B7

E7

101

104

108

16

128

# YOU GOT TO FUNKIFIZE

ALTO

134

140

143

150

153

160

172

# YOU GOT TO FUNKIFIZE

ALTO

# YOU GOT TO FUNKIFIZE

2ND TRUMPET

♩=180 E7#9

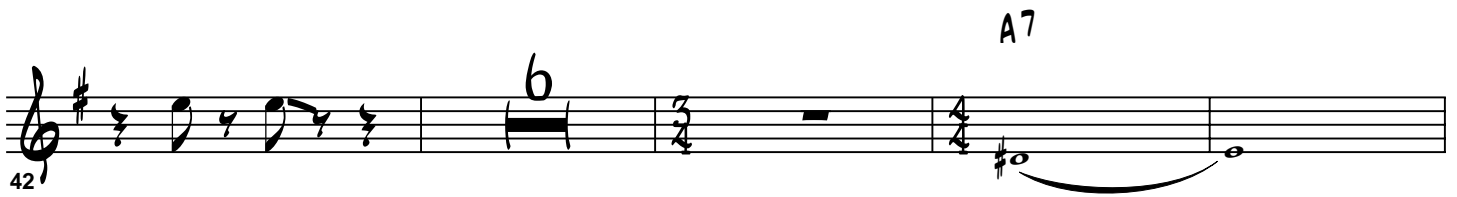
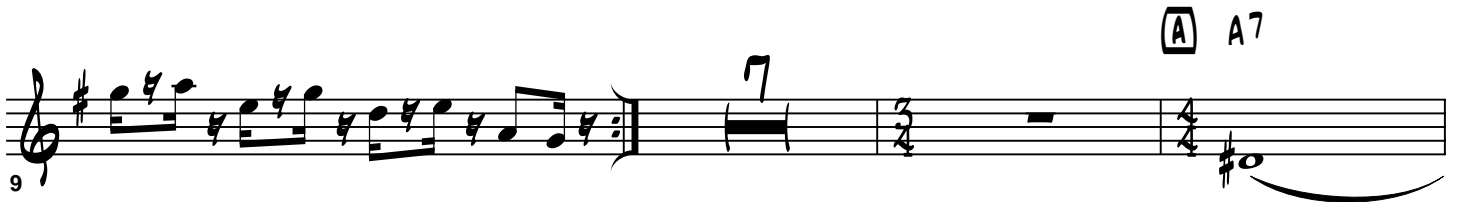

# YOU GOT TO FUNKIFIZE

2ND TRUMPET

E7#9

52

E7#9

56

B7

2

B7

B7

61

3

66

D7

3

74

G7

D7

83

G7

E7

A7

87

# YOU GOT TO FUNKIFIZE

## 2ND TRUMPET

93

E7 A7

97

E7 A7

101

104

108

16

128

134

# YOU GOT TO FUNKIFIZE

2ND TRUMPET

0

140

143

150

153

160

172

177

182
