

BASS

DIGGIN' ON JAMES BROWN

BASS / J. B.
2

3

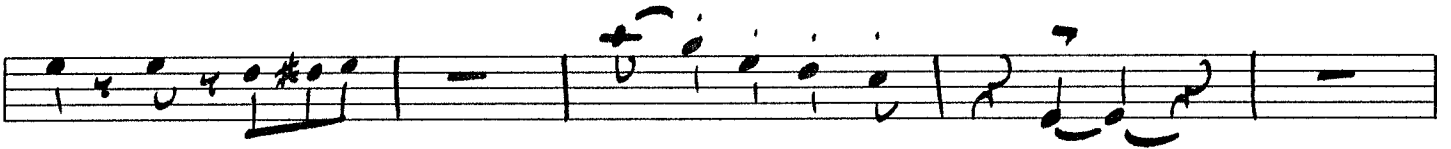
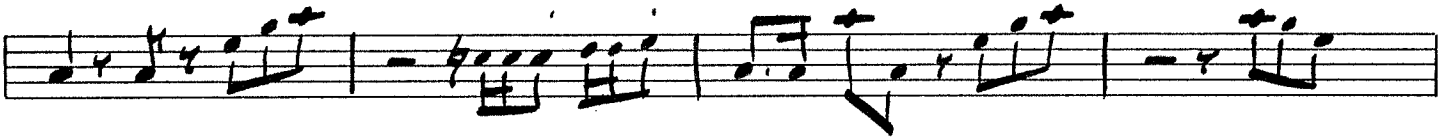

4

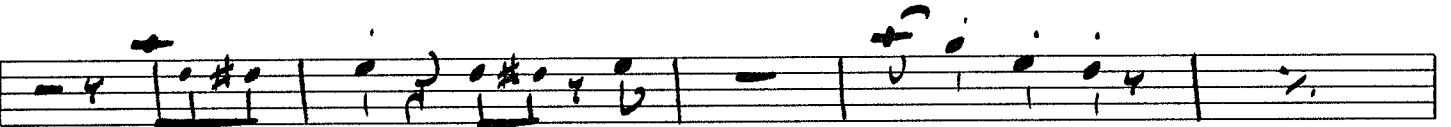
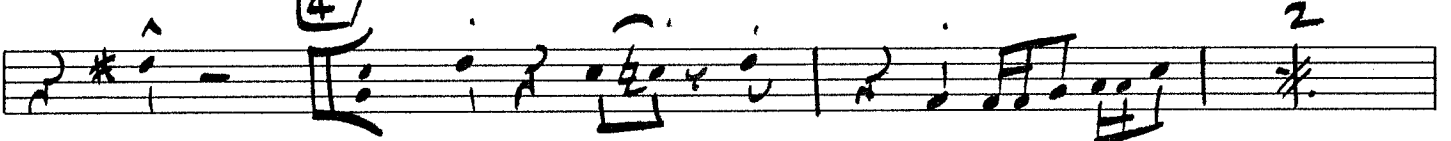

5

BASS / J.B.

Empty musical staff 7.

Empty musical staff 8.

Empty musical staff 9.

Empty musical staff 10.