

# 12 Fantasias for Flute

Without Bass

*Georg Philipp Telemann*  
(1681–1767)

Edited by Llorenç Lledó

<http://lluritu.co.cc/scores>

# Edition and Copyright Notice

This edition is based on the manuscript available online at <http://imslp.org>

You can send me any suggestion, correction or comment at [lluritu@gmail.com](mailto:lluritu@gmail.com)

Typeset with Lilypond and Latex. Find the Lilypond source files at <http://lluritu.co.cc/scores>.

Copyright ©2011 Llorenç Lledó

Licensed under the Creative Commons Attribution Share Alike 3.0 license. You are free to copy, distribute, modify and perform it. See the license details here:

<http://creativecommons.org/licenses/by-sa/3.0/>

# Fantasia 1

Vivace

3

5

8

10

13

16

19

21

24

27

Ad. All. Ad. All. Adagio

*p* *f* *p* *f*

30

Ad. All. Ad. All. Adagio

*p* *f* *p* *f*

33

35 *Allegro*

37

43

49

56

1. 2.

# Fantasia 2

Grave

6

9

Vivace

13

17

21

25

*p* *f*

29

33

37

*p* *f*

41

45

*p* *f*

49 

53 

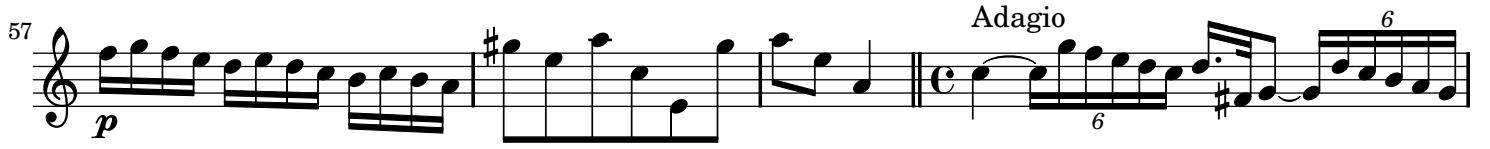
57 

61 

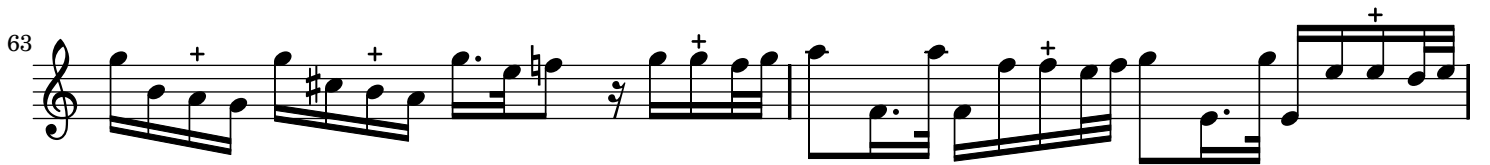
63 

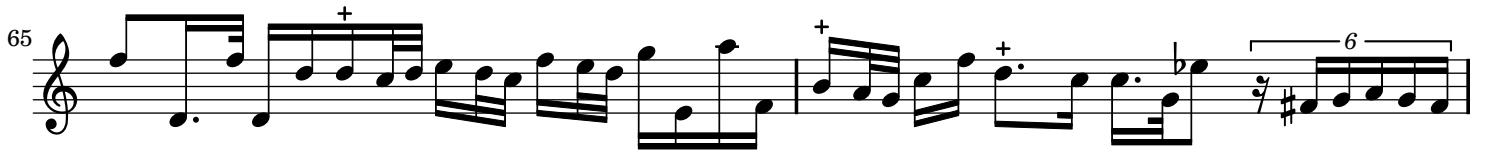
65 

67 

69 

74 

79 

84 

90 

96 

# Fantasia 3

*Largo*

*Vivace*

*Largo*

*Vivace*

*Allegro*

4

7

10

13

16

19

23

26

29

32

37

43

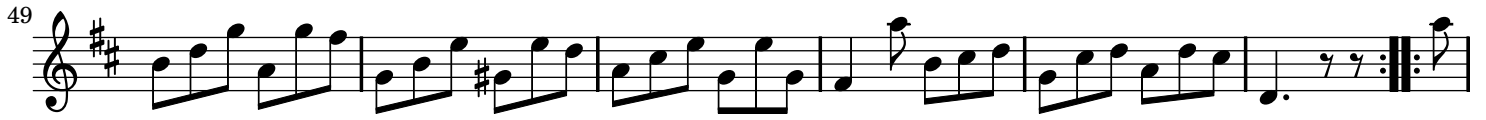

## Fantasia 4

Andante

4

7

10

13

Allegro

20

26

32

38

44

49

54

59

*p* *f*

65 *Presto*

71 *p*

76 *f*

81

87 *p*

93 *f*

## Fantasia 5

*Presto*

5 *Largo* *Presto*

9 *Dolce*

14

19 *p*

24 *f*

30

34

39

43

47

51

55

59

63

68

72

76 *Allegro*

81

88

94

100

107

## Fantasia 6

7

13

20

26

30

35

40

44

49

54

58

*Allegro*

*p* *f*

*Spirituoso*

## Fantasia 7

Alla Francese

76

83

88

92

96

100

105

110

115

119

124

## Fantasia 8

Largo

41

44 *p* *f*

47 Allegro

51

57

62

67

## Fantasia 9

Affettuoso

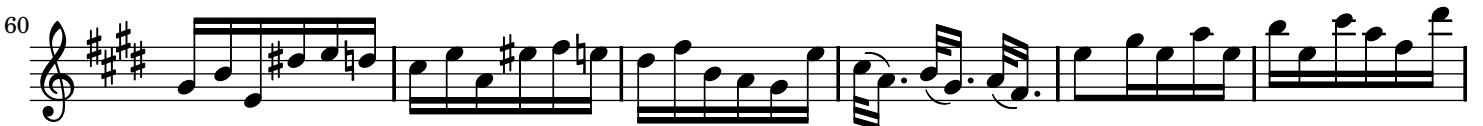
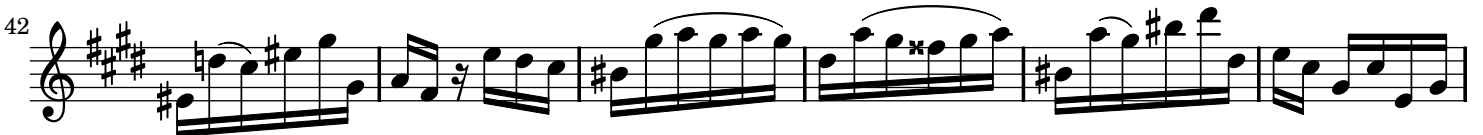
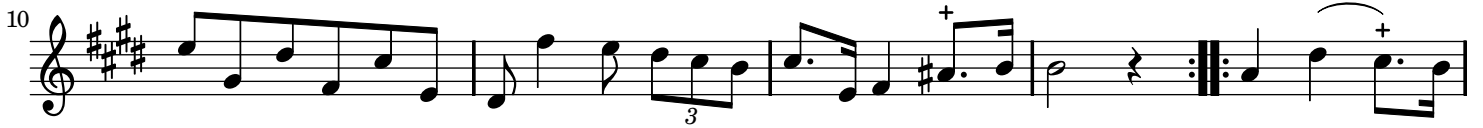

72

78 Grave

82 Vivace

87

93

99

105

111

117

## Fantasia 10

Tempo giusto

Measures 1-53: *Tempo giusto*

Measures 54-72: *Presto*

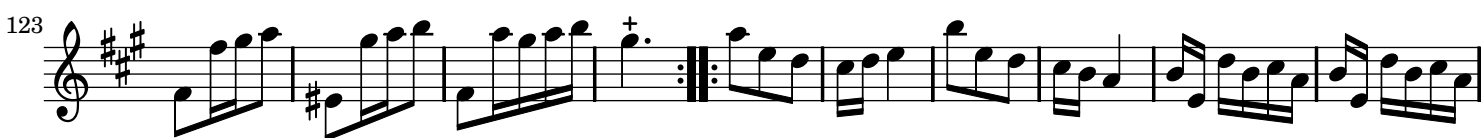

## Fantasia 11

Allegro

3

5

7

9

11

13

15

17

19

21

23

25

Adagio

28

Vivace

31

34

37

40

43

46

49

52

55 *Allegro*

58

62

65

68

72

76

79

## Fantasia 12

Grave

Allegro

6

12

17

22

Grave

27

32

37

43

49

54

Dolce

58

Allegro

61

65

70 *Presto*

76

82

87

93

98

103

109

115

120