

Cello 3

One

Metallica

q=96

7

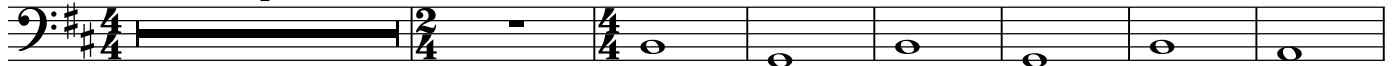

15

24

28

33

40

46

51

56

61

66

72

78

84

89

94

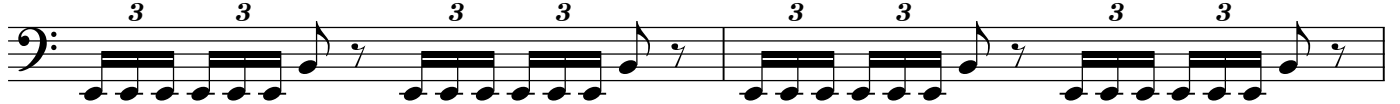

96

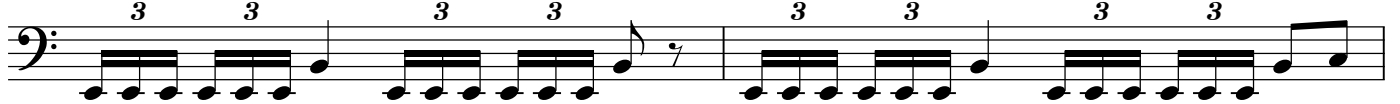

98

100

102

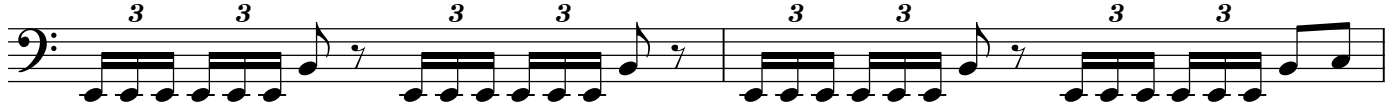

104

106

108

110

112

114

116

118

120

122

124

126

128

131

134

137

139

141

143

145

147

149

152
