Some kind of wonderful

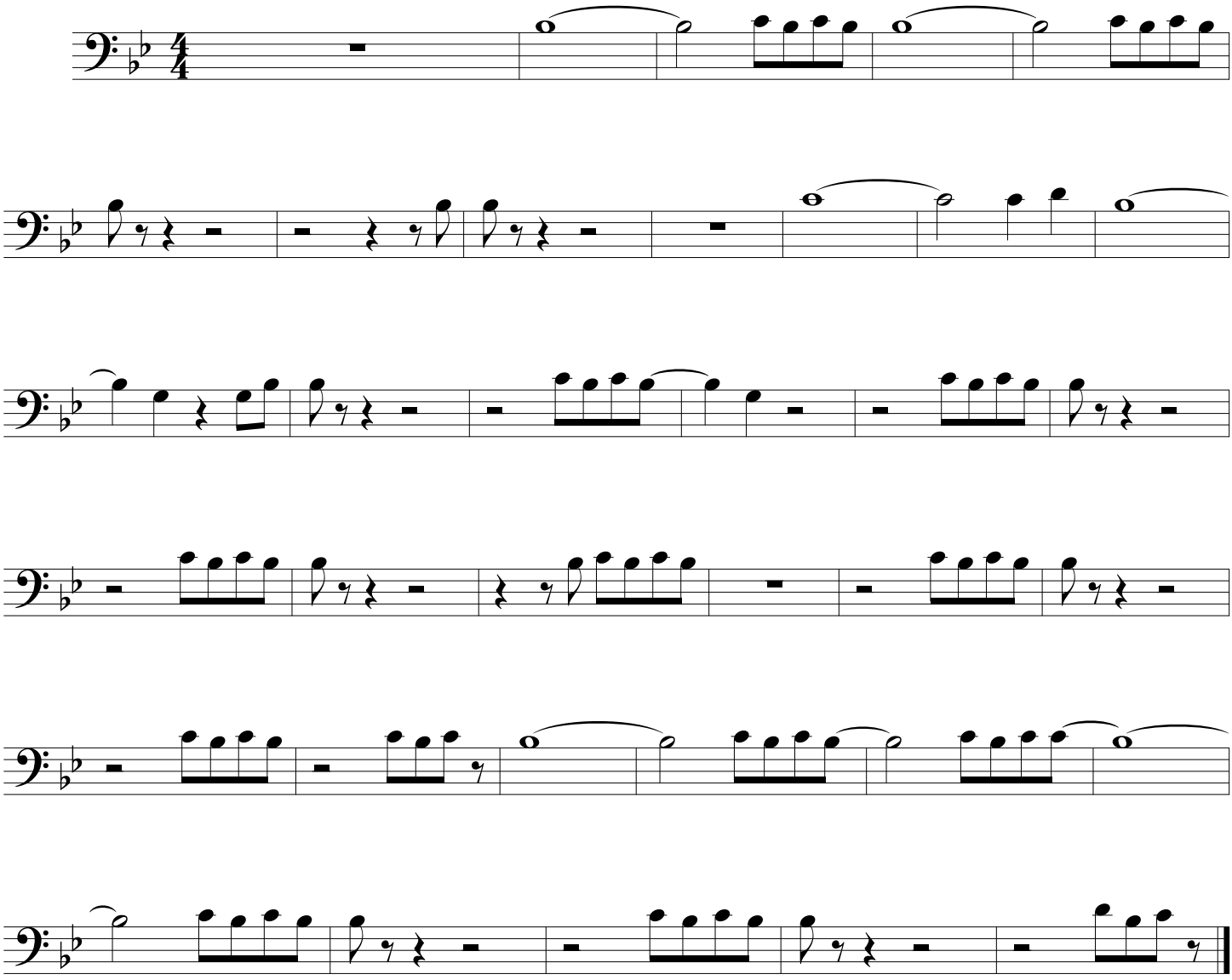

©