

Piazzolla

Astor Piazzolla

Primavera Porteña

**für Klavier, Bandoneón, Violine,
el. Gitarre und Kontrabaß**

TONOS

Astor Piazzolla

Primavera Porteña

Tango

für

Klavier, Bandoneon, Violine,
el. Gitarre und Kontrabaß

Ed. Nr. 20040

ISMN: M-2015-0071-3

TONOS Musikverlags GmbH Holzhofallee 15 D-64295 Darmstadt

Primavera Porteña

Tango

ASTOR PIAZZOLLA

Allegro

Piano

Bandoneon

Violino

Chitarra el.

Contrabasso

5

①

9

17 (2)

8va Solo
f

p

f *p* *f*

21

p

f *p* *f*

③

26

pizz. arco pizz. arco

30

pizz. arco pizz. arco

91

8va -1

8va

8va

95

12

G- improvise

100

8va

G- D- D- Eb⁷

104

8va

8va

13

Eb⁷ D^{7b9} D^{7b9}

⑥

50

pizz. tambor

A⁷ D⁷

p

pp

⑦ Lento

55

rall.

p

pp soave

rall.

solo

espress.

arco

mp

rall.

pp

pp

arco

mp

rall.

pp

pp

pp

61

B_b B_b⁵⁻ G⁶⁻ F⁶ F⁷ 5- B_b

67

⑧

(sempre *p*)

p

arco

9

72

77

10

11

34 (4)

cresc.

cresc.

cresc.

cresc.

cresc.

38

f

8va...

f

pizz.

f

f

f

⑤

42

46

108

112

14

119

8va

F⁶ G⁷ C C⁶ C⁶

124

rall.

rall.

rall.

rall.

rall.

C⁷ C^{6b} C^{6b} E^{b6} F⁷ B^b

16

128

133

137

141

145

149

Primavera Porteña

Tango

ASTOR PIAZZOLLA

Vn **Allegro** 8 **1** 8 **2** *Solo* *f* *8va*

20

24 **3** *pizz.* *arco* *pizz.* *arco*

30 *pizz.* *arco* *pizz.* *arco* **4**

35 *cresc.*

40 *pizz.* **5** *f* *f*

45

50 **6** *pizz. tambor*

56 *arco* *rall.* **7** **Lento** 8 *pizz.* *mp* *pp*

68 8 7 solo 9 *mf* *espress.*

79 *accel.*

83 10 *tr*

89 11

95 12

101

105 13

108

113 (14)

120 (15)

125

129 (16)

137 (17)

143 (18)

148

Primavera Porteña

Tango

ASTOR PIAZZOLLA

Allegro

Bnd 

5 

9 ^① 

13 

17 ^② 

21 

M

26 3

27 28 29 30

31 4

32 33 34

35 *cresc.*

36 37 38

39 5

40 41 42 43

44

49 6

50 51 52 53

54

55 56 57 58

60 **7** Lento
espress.

67 **8**

75 **9**
p

82 *accel.* **10**

89 **11**

93

97 **12**

102

107 (13) (14)

116 (15)

124 *rall.*

129 (16) *f*

134

138 (17)

142 (18)

146 *ff* *rall.* *sfz*

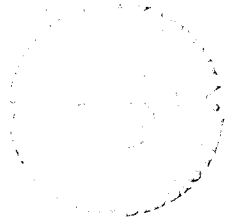

Primavera Porteña

Tango

ASTOR PIAZZOLLA

2

Allegro

①

Chit.el.

8

f

11

15

②

18

f

p

f

21

25

③

29

33

④

cresc.

36

39 *f*

42 *f* (5)

46 *Bb*

50 *A7 D7* (6) *mp*

57 *rall.* (7) *Lento* *B* *pp*

62 *Bb5- G6- F6 F5- Bb*

67 (8) *p*

72 (9) *p*

77 *G7 9b*

82 *accel.* (10) *Eb- F7*

4
89 (11) A A A
mf

97 (12) G- D- Eb⁷ D^{9b} (13)

108 (14)

114

120 (15) F⁶ G⁷ C C^{6b} C^{6#} C⁷ C^{6b} C^{6#}

125 Eb⁶ F⁷ Bb *rall.* A⁷ D⁷

129 (16)

137 (17)

143 (18) *ff*

148 *p* *rall.* *sfz*

Primavera Porteña

Tango

ASTOR PIAZZOLLA

2

Allegro

Pft

8 ① 8 ② 8 ③

27

31

④

35

cresc.

39

8va ⑤

44

49

⑥

55

⑦ Lento

rall. p pp soave

61

66

⑧

(sempre p)

71

p

76 (9)

p *v*

80 (10)

p *v* *accel.*

85 (11) **Tempo primo**

p *v* *8va...*

91 (12)

p *v* *8va...*

99

p *v* *8va...*

103

p *v* *8va...*

107 13

112

112 14

118

118 15

123

123

128

128 16 17 18

148

148

Primavera Porteña

Tango

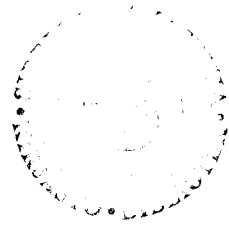

ASTOR PIAZZOLLA

Allegro

Cb

6

①

12

②

18

24

③

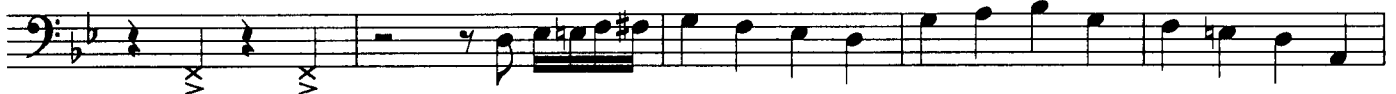

29

④

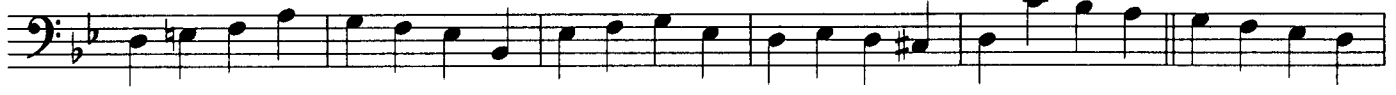

35

cresc.

f

41 ⑤

46

51 ⑥ arco

57 *rall.* *mp* *pizz.* ⑦ *pp*

63 ⑧ *p*

69 arco *p*

76 ⑨ *pizz.* arco *pizz.* arco *pizz.* arco *pizz.* arco

80 *pizz.* arco *accel.* ⑩

87 ⑪ *mf* 2

97 (12)

104 (13)

109 (14)

114

121 (15)

126 (16)

rall.

131

137 (17)

143 (18)

148

rall.