

Oceanic

Solo Violin

bond
Arr. Joshua and Kelli

1 **Allegro** ♩ = 134 3

6

10

14

18

35

38

41

44

48

52

56

60

64

68

72

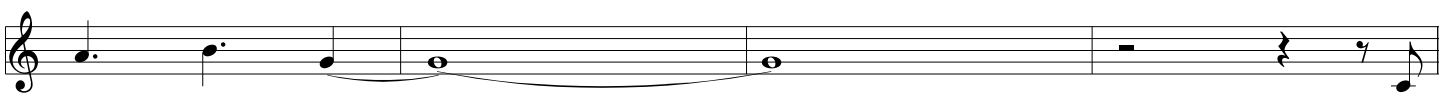

76

80

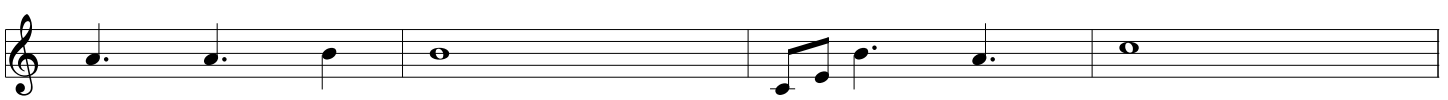

84

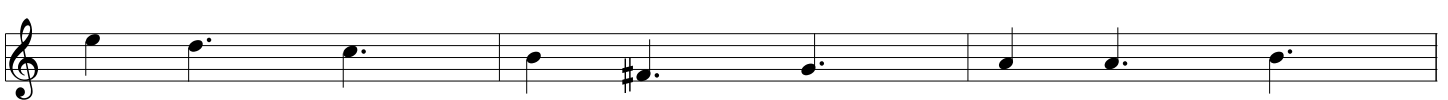

87

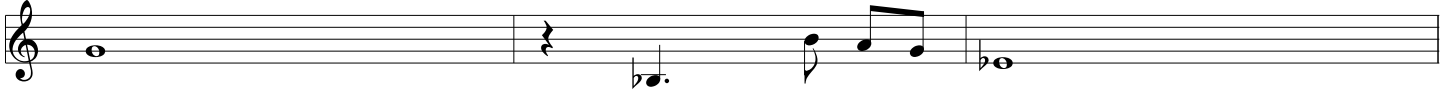

90

93

96

99

102

105

108

111

114

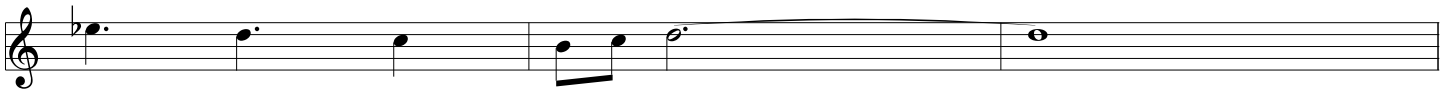

117

120

123

126

129

132

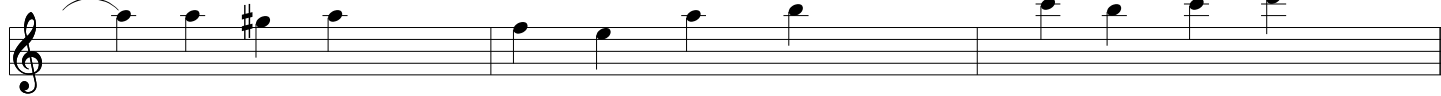

135

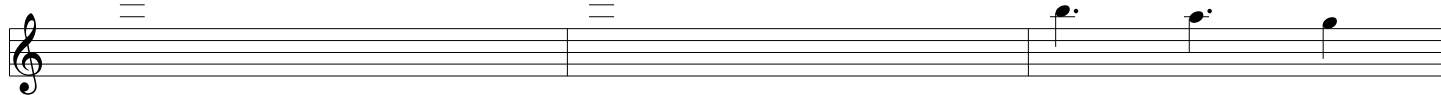

138

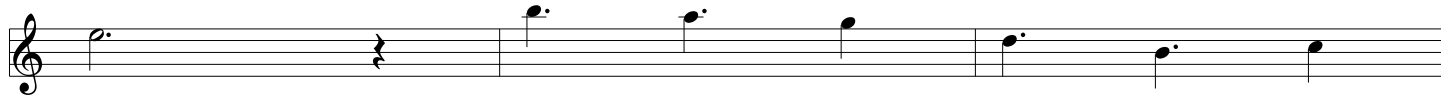

141

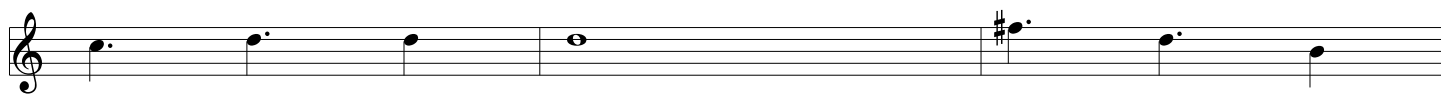

144

147

150

153

156

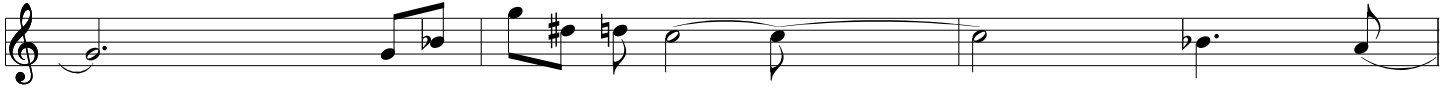

159

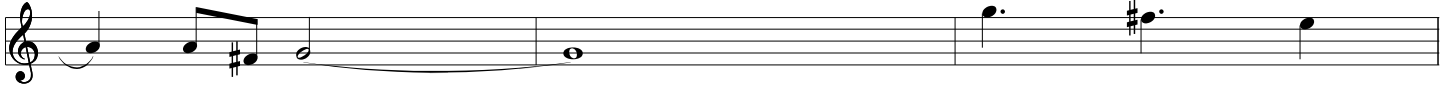

162

165

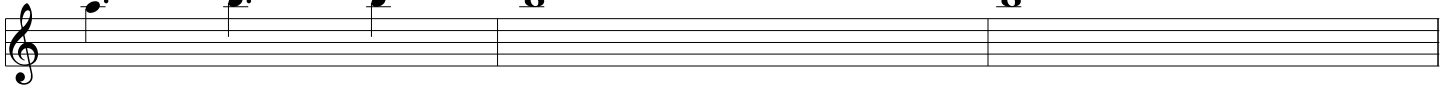

168

171

173

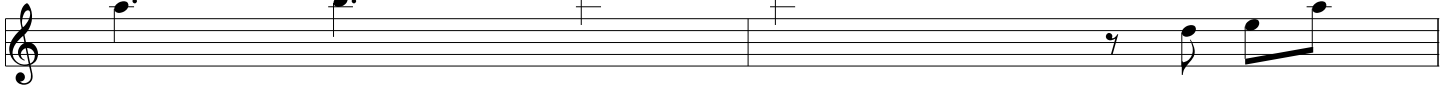

175

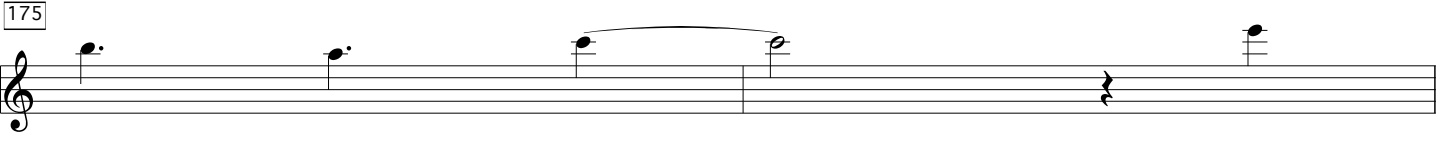

177

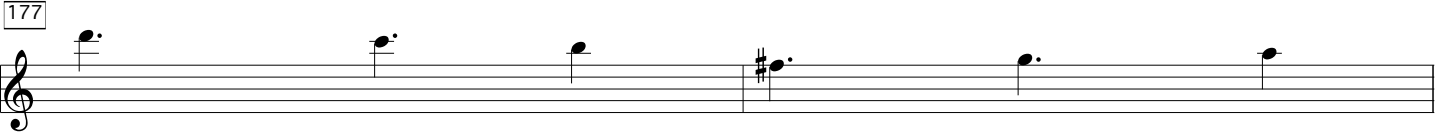

179

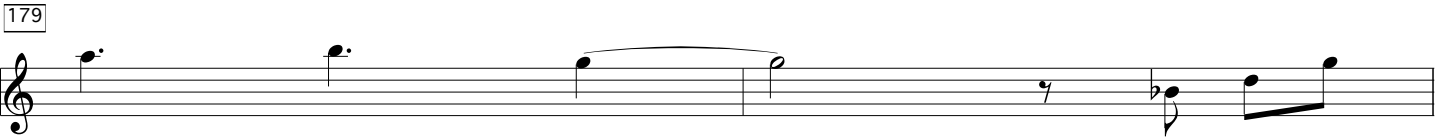

181

183

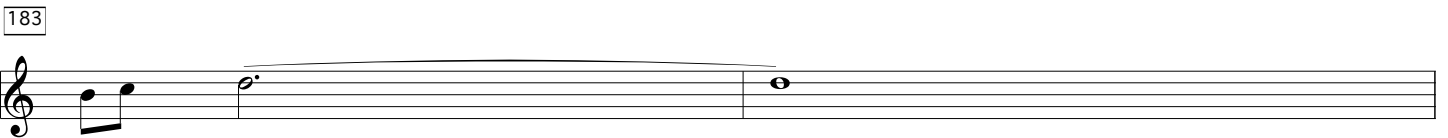

185

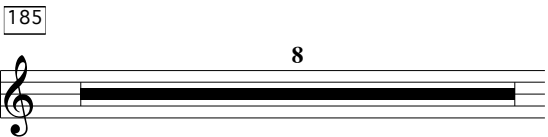
