

# J.S. BACH

## 6 Suites

transcription for bass clarinet

BWV 107-1012

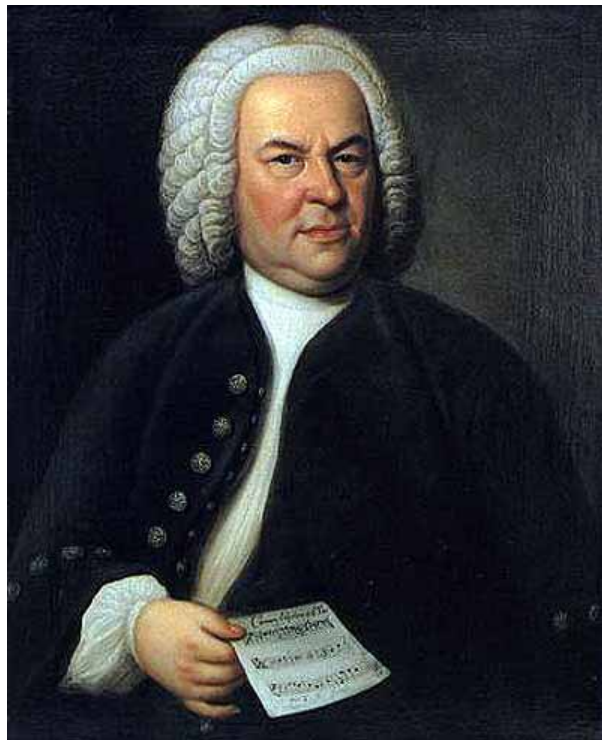

## Classical Sheet Music Downloads®

---

### Virtual Sheet Music PDF files - License Agreement

Carefully read all the terms and conditions of this license agreement prior to use of this document. Use of this document whether all or a portion of this music indicates your agreement to the following terms and conditions.

Virtual Sheet Music grants you, the purchaser, a non-exclusive license to use this score (the »PDF score«), under the terms and conditions stated in this agreement.

You may:

1. make one copy of the PDF score solely for back-up purposes.
2. print this document for your personal use.

You may not:

1. make copies of the PDF score in whole or in part except as expressly provided for in this agreement.
2. make alterations or modifications to the PDF score or any copy, or otherwise attempt to discover the source code of the PDF score.
3. sub-license, lease, lend, rent or grant other rights in all or any copy to others.
4. make verbal or media translation of the PDF score.
5. make telecommunication data transmission of the PDF score.

Terms:

This agreement is effective until terminated. You may terminate it at any time by destroying the PDF score, together with all copies in any form. It will also terminate if you fail to comply with any term or condition in this agreement.

NOTE: when you select Print, be certain to select the "shrink to fit" or "fit to page" option before clicking OK.

For support and assistance:  
[support@virtualsheetmusic.com](mailto:support@virtualsheetmusic.com)  
[virtual@virtualsheetmusic.com](mailto:virtual@virtualsheetmusic.com)

© 1999-2007 Virtual Sheet Music - All Rights Reserved

Virtual Sheet Music, Classical Sheet Music Downloads and Virtual Sheet Music logo are all registered trademarks of Virtual Sheet Music, Inc. in USA and other countries.

Cover photo:

*J.S. Bach by Elias Gottlob Haussmann*

# 6 Suites

transcription for bass clarinet in B $\flat$ \*

Based on original score  
transcription by Fabrizio Ferrari

## Suite I

J.S.Bach (1685-1750)

### Prelude

\* originally for cello solo

J.S.Bach - 6 Suites, transcription for bass clarinet in B $\flat$

Allemande

J.S.Bach - 6 Suites, transcription for bass clarinet in B $\flat$

**Courante**

**Sarabande**

The Sarabande is in G major and 3/4 time. It consists of three staves of music. The first staff begins with a treble clef and a key signature of one sharp. The piece features a mix of eighth and sixteenth notes, with some triplet markings (indicated by a '3' over a group of notes) and trills (indicated by 'tr' above notes). The music is characterized by its slow, graceful tempo and elegant phrasing.

**Menuet I**

Menuet I is a three-measure minuet in G major (one sharp) and 3/4 time. It consists of five staves of music. The first staff begins with a treble clef and a key signature of one sharp (F#). The melody is characterized by eighth and sixteenth notes, with some slurs and ties. The second staff continues the melody and includes a trill (tr) over a note. The third and fourth staves continue the melody with various rhythmic patterns and slurs. The fifth staff concludes the piece with a double bar line and repeat dots.

**Menuet II**

Menuet II is a three-measure minuet in G major (one sharp) and 3/4 time. It consists of three staves of music. The first staff begins with a treble clef and a key signature of one sharp (F#). The melody is characterized by eighth and sixteenth notes, with some slurs and ties. The second staff continues the melody and includes a trill (tr) over a note. The third staff concludes the piece with a double bar line and repeat dots.

J.S.Bach - 6 Suites, transcription for bass clarinet in B $\flat$

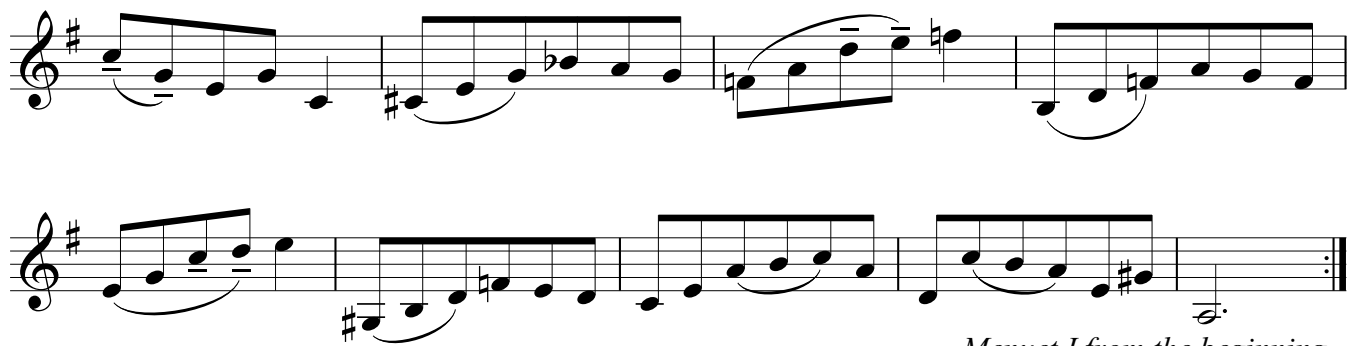

*Menuet I from the beginning*

**Gigue**

# Suite II

## Prelude

J.S.Bach - 6 Suites, transcription for bass clarinet in B $\flat$

Allemande

Courante

### Sarabande

The Sarabande is written in 3/4 time and D major. It consists of six staves of music. The first staff begins with a treble clef, a key signature of one sharp (F#), and a 3/4 time signature. The melody is characterized by a slow, graceful pace with frequent trills (tr) and slurs. The second staff continues the melodic line with more trills and slurs. The third staff features a repeat sign (double bar line with two dots) and continues the melodic development. The fourth staff shows a change in the bass line with some chromaticism. The fifth staff has a trill and a slur. The sixth staff concludes the piece with a final cadence and a double bar line.

### Menuet I

The Menuet I is written in 3/4 time and D major. It consists of four staves of music. The first staff begins with a treble clef, a key signature of one sharp (F#), and a 3/4 time signature. The melody is simple and elegant, featuring a mix of eighth and quarter notes. The second staff continues the melody with a repeat sign (double bar line with two dots). The third staff features a trill (tr) and a slur. The fourth staff concludes the piece with a final cadence and a double bar line.

**Menuet II**

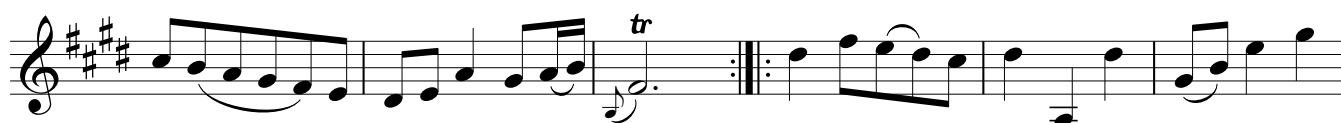

*Menuet I from the beginning*

**Gigue**

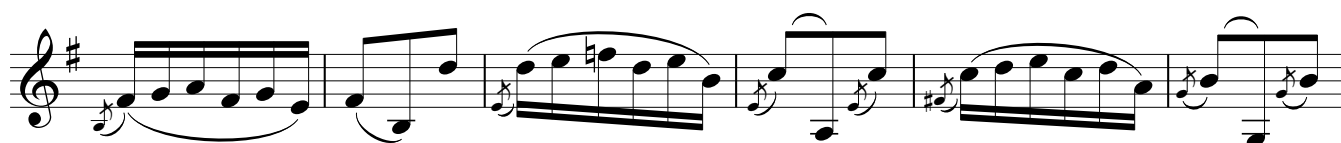
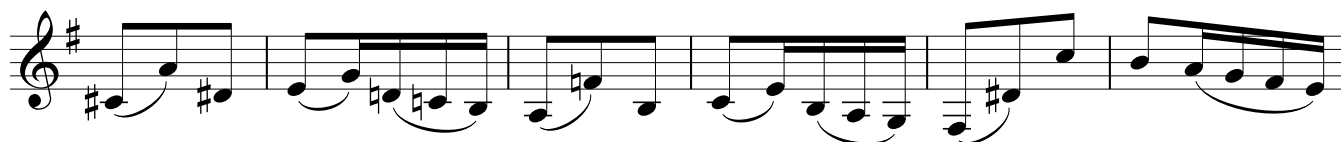

J.S.Bach - 6 Suites, transcription for bass clarinet in B♭

# Suite III

## Prelude

J.S.Bach - 6 Suites, transcription for bass clarinet in B $\flat$

J.S.Bach - 6 Suites, transcription for bass clarinet in B♭

Allemande

The Allemande section consists of two staves. It begins with a treble clef, a key signature of one sharp (F#), and a common time signature (C). The music features a mix of eighth and sixteenth notes, with some slurs and ties. A trill (tr) is indicated above a note in the first staff. The piece concludes with a double bar line.

J.S.Bach - 6 Suites, transcription for bass clarinet in B $\flat$

### Courante

**Sarabande**

The Sarabande section consists of three staves of music. The key signature is G major (one sharp) and the time signature is 3/4. The music is characterized by a slow, graceful tempo. It features a mix of eighth and sixteenth notes, often with slurs and ties. The notation is written in a standard staff with a treble clef. A trill (tr) is indicated at the end of the third staff.

**Bourrée I**

### Bourrée II

*Bourrée I from the beginning*

### Gigue

J.S.Bach - 6 Suites, transcription for bass clarinet in B $\flat$

# Suite IV

## Prelude

J.S.Bach - 6 Suites, transcription for bass clarinet in B $\flat$

J.S.Bach - 6 Suites, transcription for bass clarinet in B $\flat$

**Allemande**

The Allemande consists of five staves of music. The first staff begins with a treble clef and a key signature of two flats. The music is characterized by a steady eighth-note rhythm. A trill (tr) is marked above a note in the first staff. The piece concludes with a double bar line.

J.S.Bach - 6 Suites, transcription for bass clarinet in B $\flat$

### Courante

J.S.Bach - 6 Suites, transcription for bass clarinet in B $\flat$

Sarabande

The Sarabande consists of five staves of music in 3/4 time. The first staff starts with a half note followed by quarter notes. The second staff continues with quarter notes and includes a sharp sign (#). The third staff features a trill (tr) over a note and a repeat sign. The fourth and fifth staves continue the melodic line with various ornaments and phrasing.

**Bourrée I**

**Bourrée II**

Gigue

J.S.Bach - 6 Suites, transcription for bass clarinet in B♭

# Suite V

## Prelude

J.S.Bach - 6 Suites, transcription for bass clarinet in B $\flat$

J.S.Bach - 6 Suites, transcription for bass clarinet in B $\flat$

J.S.Bach - 6 Suites, transcription for bass clarinet in B $\flat$

### Allemande

tr

**Courante**

tr

tr

tr

tr

### Sarabande

The Sarabande is in 3/4 time and B-flat major. It features a slow, graceful melody with a characteristic dotted half note followed by a quarter note. The score consists of four staves of music. The first staff begins with a treble clef, a key signature of one flat, and a 3/4 time signature. The melody is written in a single line. The second staff contains a repeat sign and a first ending. The third and fourth staves continue the melody, with the fourth staff ending with a double bar line and repeat dots.

### Gavotte I

The Gavotte I is in 3/4 time and B-flat major. It is a lively dance piece characterized by a rhythmic pattern of eighth and sixteenth notes. The score consists of seven staves of music. The first staff begins with a treble clef, a key signature of one flat, and a 3/4 time signature. The melody is written in a single line. The second and third staves continue the melody. The fourth staff contains a repeat sign and a first ending. The fifth and sixth staves continue the melody. The seventh staff ends with a double bar line and repeat dots.

**Gavotte II**

Gavotte II consists of nine staves of music. The first staff begins with a treble clef, a key signature of one flat (B $\flat$ ), and a common time signature (C). The melody starts with two triplet markings over eighth notes. The piece is characterized by a continuous eighth-note pattern with various slurs and accents. The music concludes with a double bar line and repeat dots on the final staff.

Gigue

# Suite VI

## Prelude

J.S.Bach - 6 Suites, transcription for bass clarinet in B $\flat$

J.S.Bach - 6 Suites, transcription for bass clarinet in B $\flat$

J.S.Bach - 6 Suites, transcription for bass clarinet in B $\flat$

J.S.Bach - 6 Suites, transcription for bass clarinet in B $\flat$

**Allemande**

J.S.Bach - 6 Suites, transcription for bass clarinet in B $\flat$

**Courante**

J.S.Bach - 6 Suites, transcription for bass clarinet in B $\flat$

**Sarabande**

**Gavotte I**

**Gavotte II**

*Gavotte I from the beginning*

**Gigue**

J.S.Bach - 6 Suites, transcription for bass clarinet in B $\flat$

