

# Concerto

BWV 1043

J. S. Bach

## 1. Vivace

Violino concertino 1

4

7

11

14

17

21 *tr*

24

26

29

31

34

37 3

43

45

48 tr

52

54

57

60

63

66

69

72

75

78

80

83

86

## 2. Largo ma non tanto

Violino concertino 1

### 3. Allegro

Violino concertino 1

4

9

12

14

16

18

22

26

29

32

78 *tr*

85

89

94

101

105

108

111

114

119

124

128

# Concerto

BWV 1043

J. S. Bach

## 1. Vivace

Violino concertino 2

4 *tr*

7

9

12

15

19 3

26

29

32

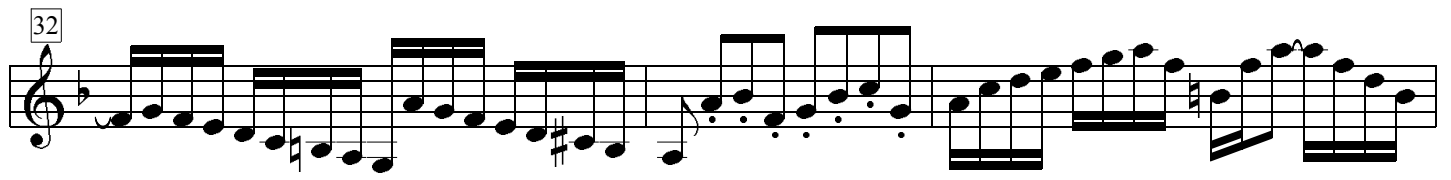

35

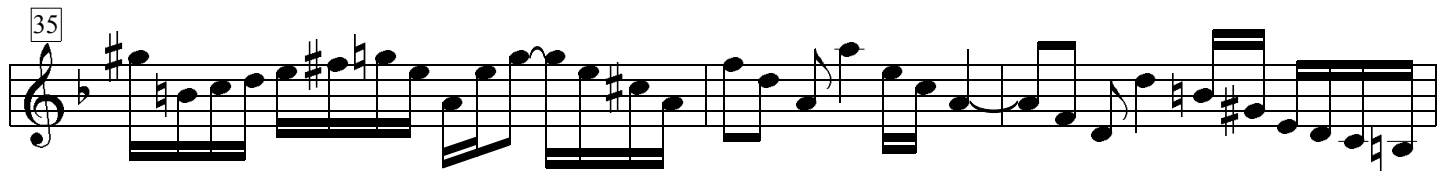

38

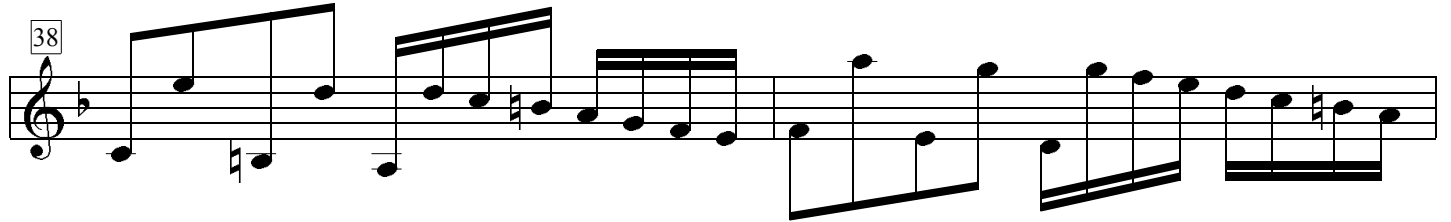

40

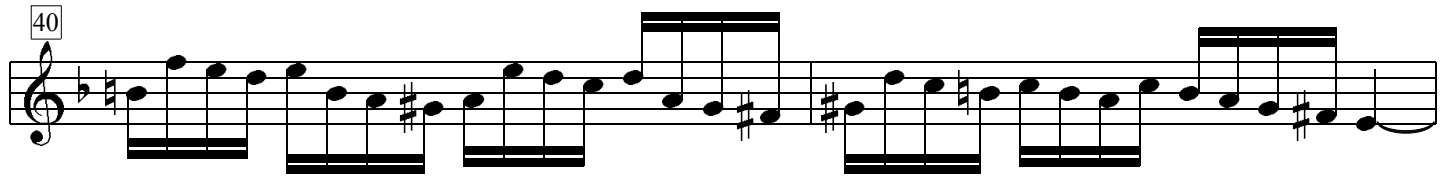

42

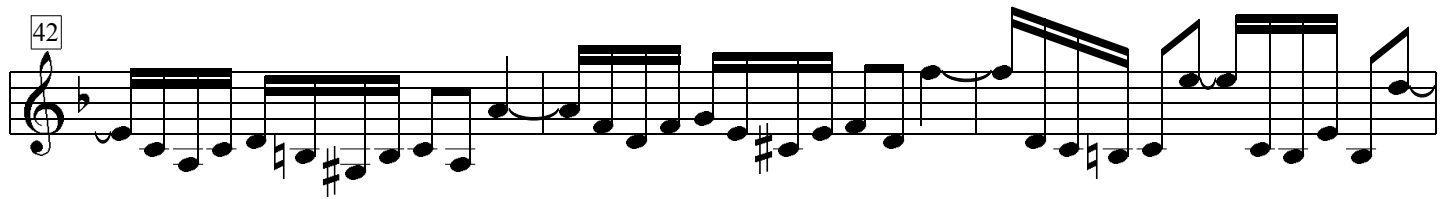

45

48

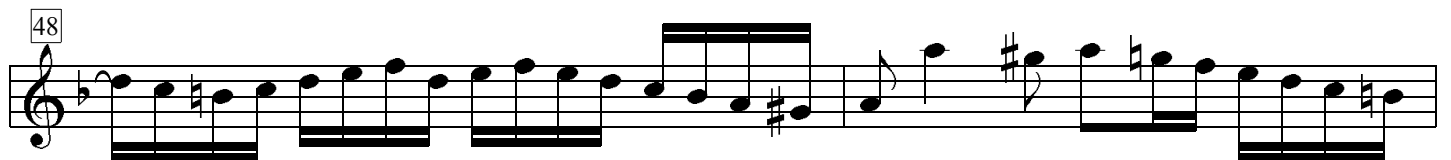

50

52

56

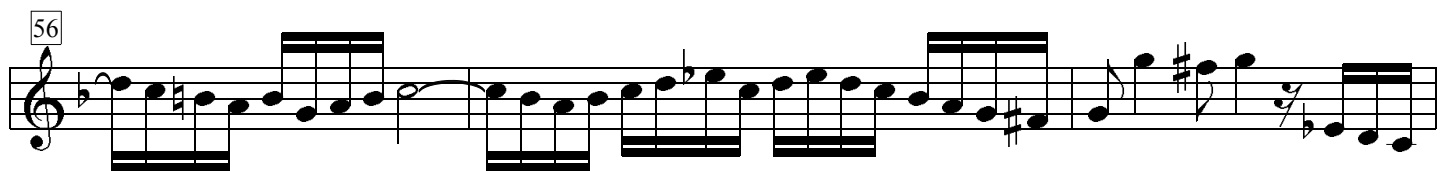

59

62

65

68

71

74

77

83

86

3

## 2. Largo ma non tanto

Violino concertino 2

### 3. Allegro

Violino concertino 2

55

58

61

65

68

72

78

81

87

91

95

99

102

# Concerto

BWV 1043

J. S. Bach

## 1. Vivace

Violino I

4

7

10

13

16

19

23

30

35

*f*

*p*

*tr*

*p*

2

2

2

2

J

42 *p* 2 *f*

47 *tr* *f*

54

56 *p*

63

66

69 2

74 2 2

81 2 *f*

86

## 2. Largo ma non tanto

Violino I

5

9

13

17

21

26

32

37

42

46

*p* *f*

### 3. Allegro

Violino 1

5

12

18

23

33

40

44

48

56

64

70

77

2

2

2

2

tr

tr

83

86

90

97 2 2

107

116

122

126

130

134

138

145

151

# Concerto

BWV 1043

J. S. Bach

## 1. Vivace

Violino 2

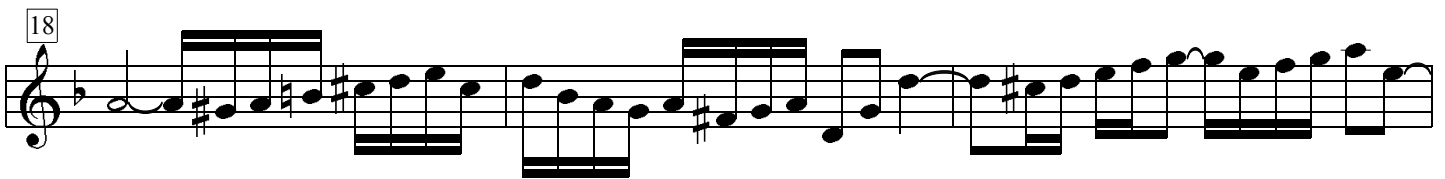
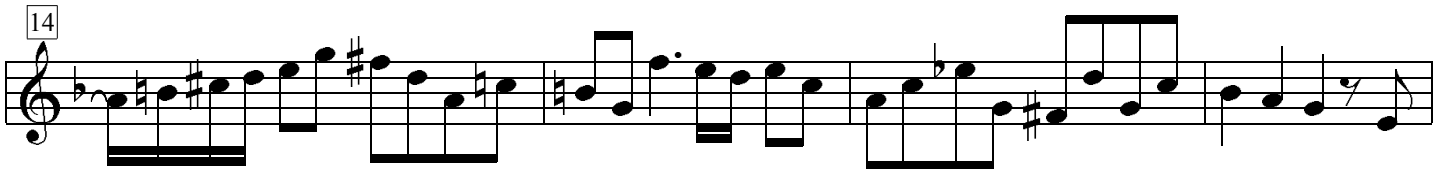
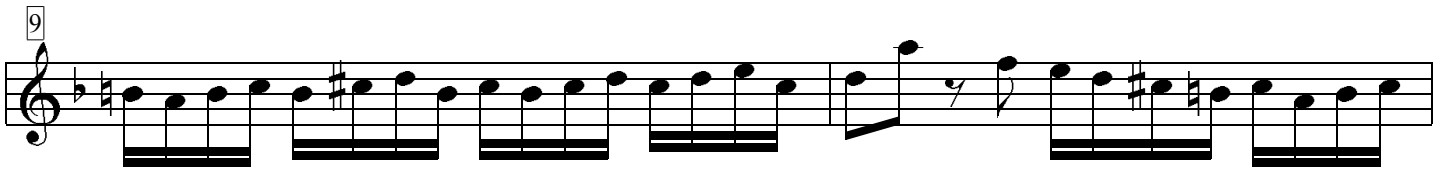
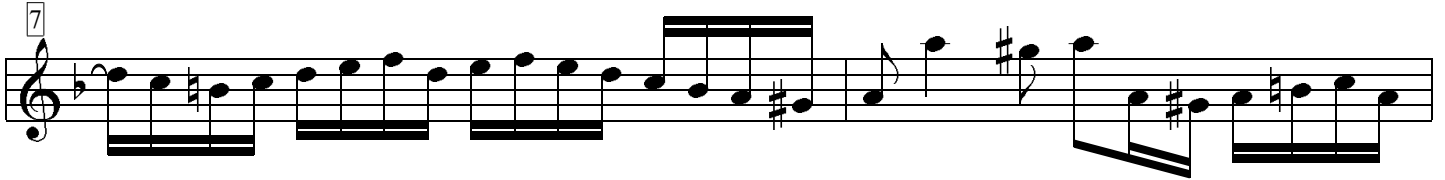
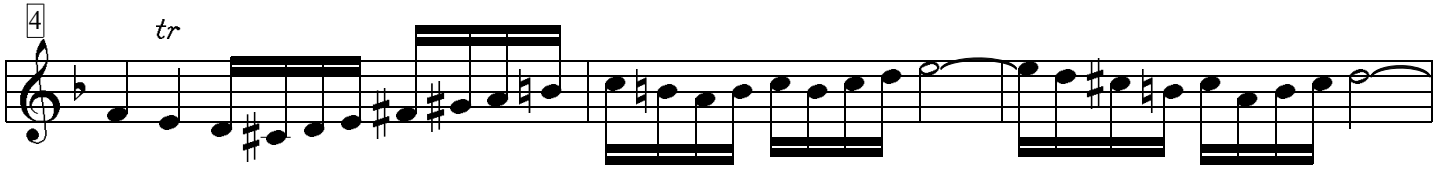
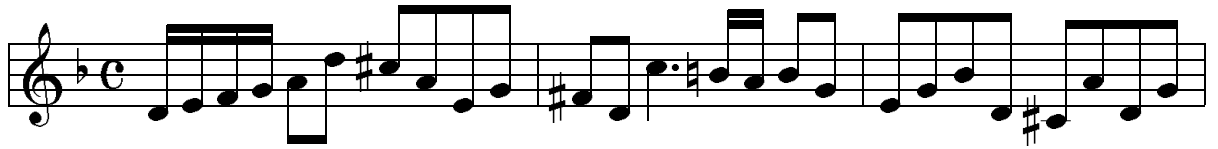

39 *2 p* *2 f*

47

52 *f*

57 *p*

63

66

69 *2*

74 *2* *2*

81 *2 f*

87

## 2. Largo ma non tanto

Violino 2

5

9

13

17

21

26

32

37

42

47

*p* *f*

### 3. Allegro

Violino 2

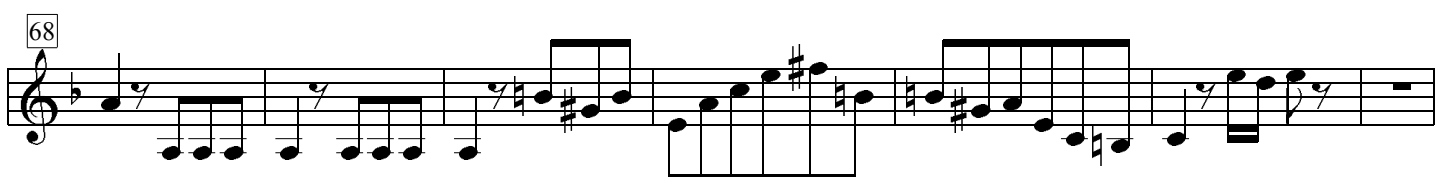
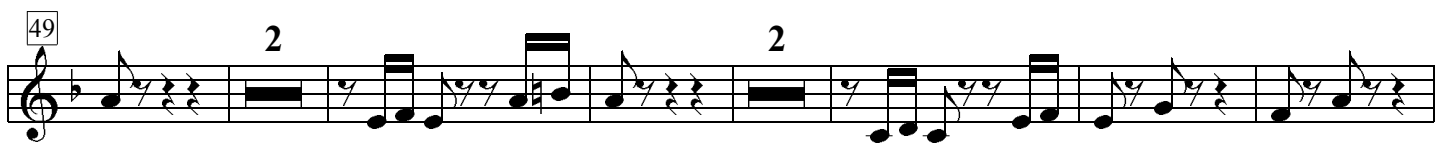
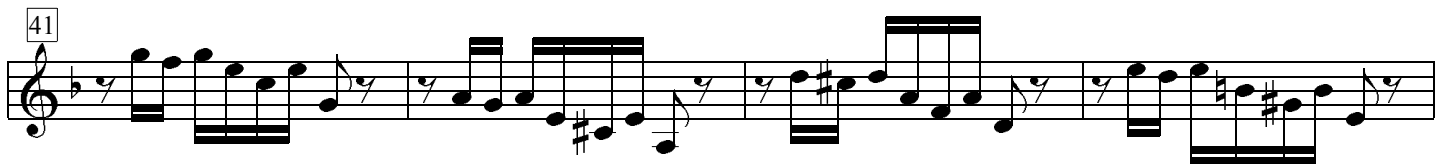
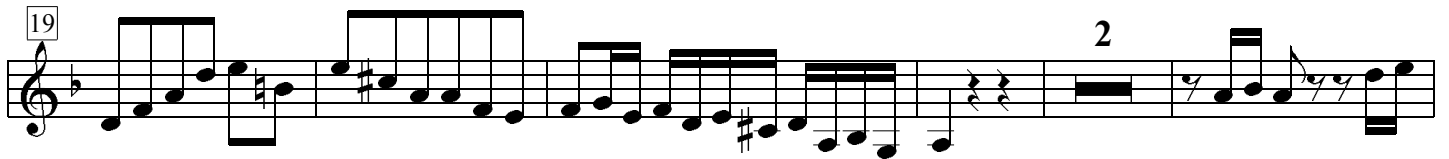

75

84

90

97

107

114

123

128

132

137

144

152

# Concerto

BWV 1043

J. S. Bach

## 1. Vivace

Viola

3

6

10

13

16

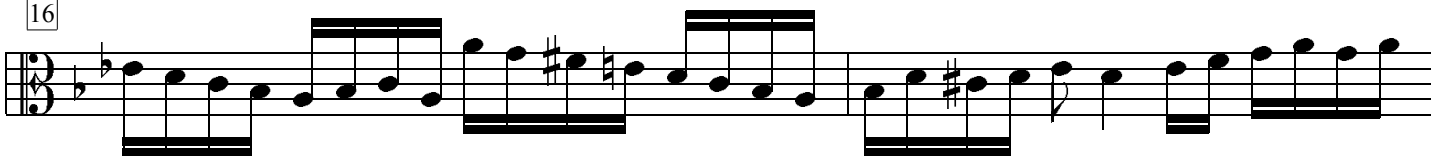

18

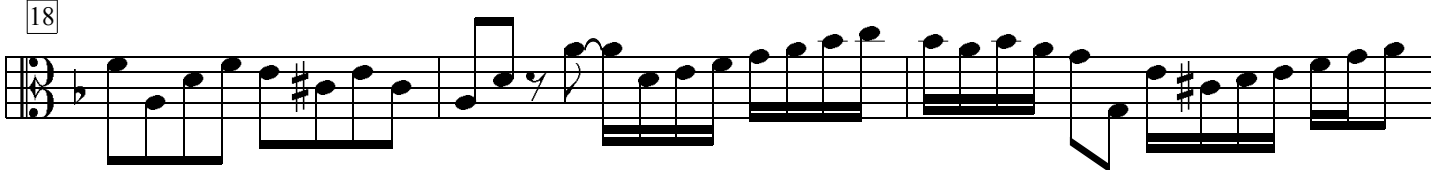

21

27

34

39

47

54

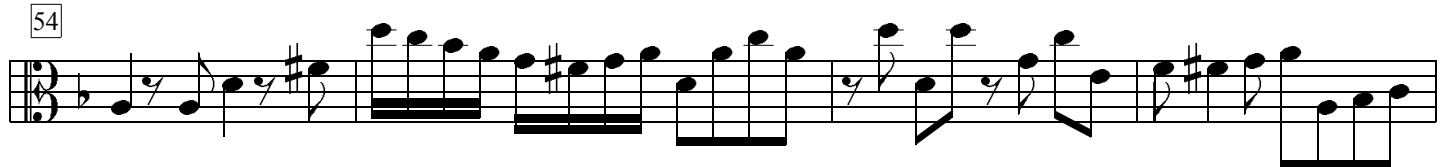

58

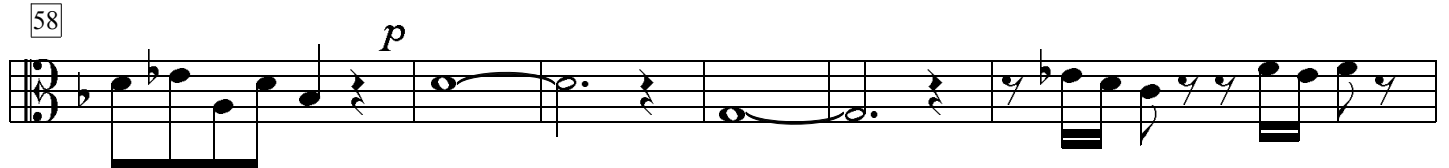

64

67

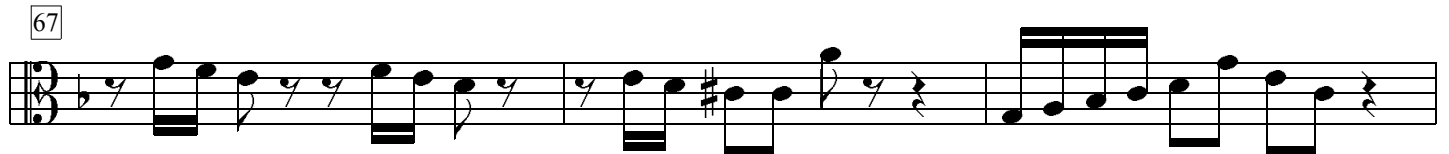

70

77

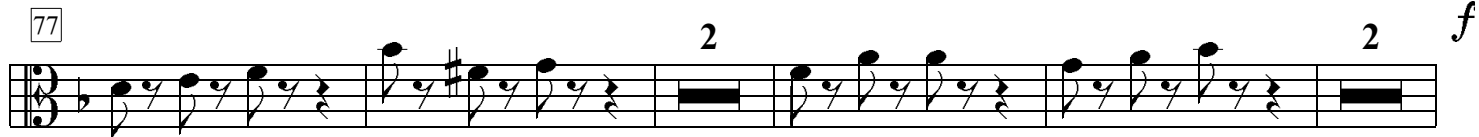

85

## 2. Largo ma non tanto

Viola

5

10

14

19

24

30

36

42

47

*p*

*f*

### 3. Allegro

Viola

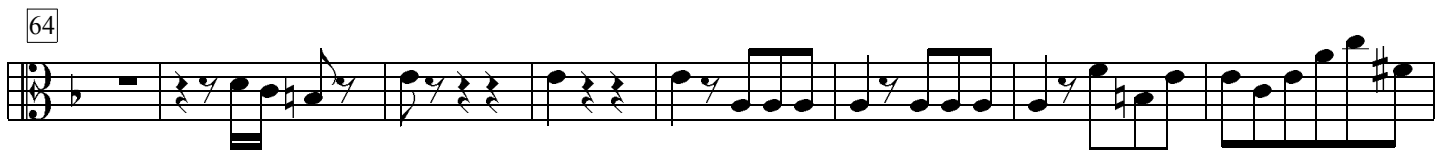
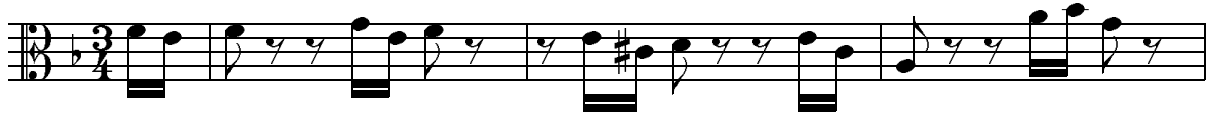

81

87

94

104

111

119

126

130

135

142

150

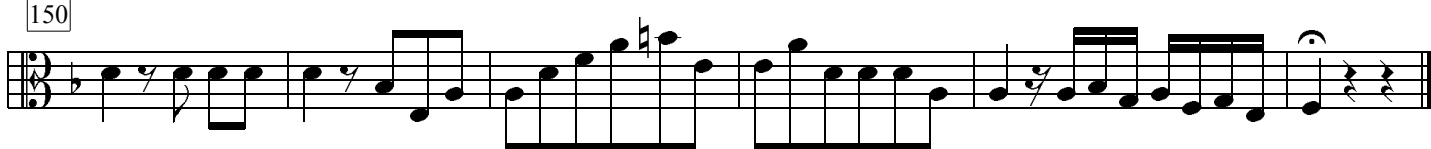

42 *p*

46 *f*

48 *p*

53 *f*

57 *p*

62

66

70

74

78

83 *f*

86

## 2. Largo ma non tanto

B. c.

5

9

13

18

22

26

30

34

38

42

46

tasto solo *p* *f*

### 3. Allegro

B. c.

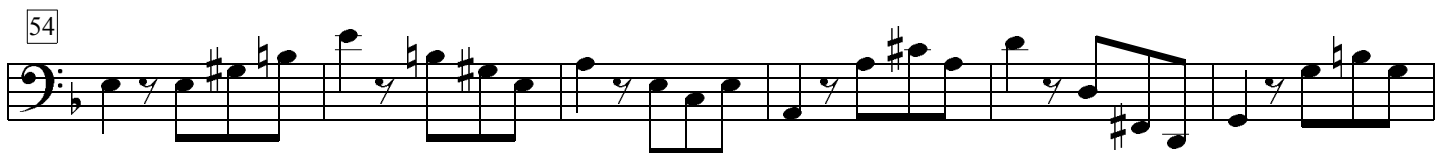
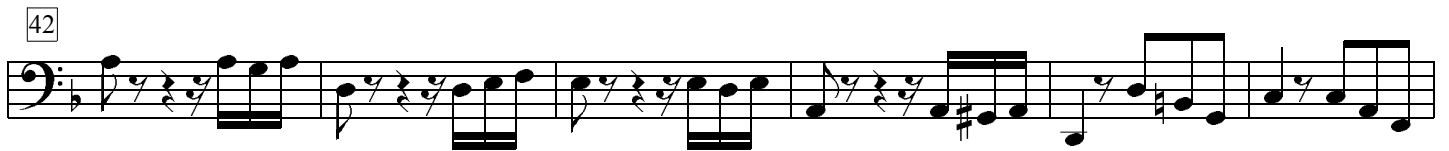
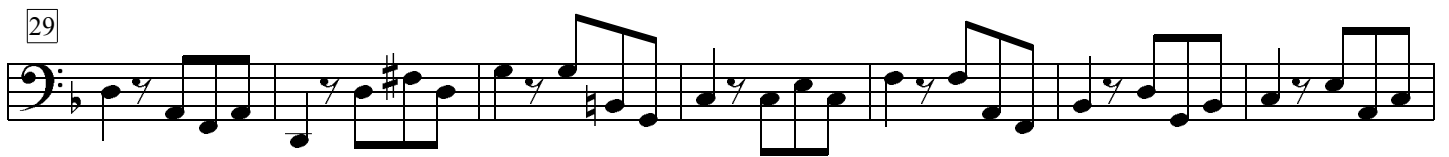
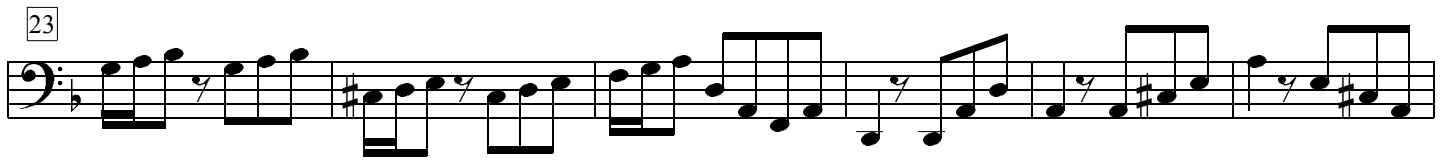
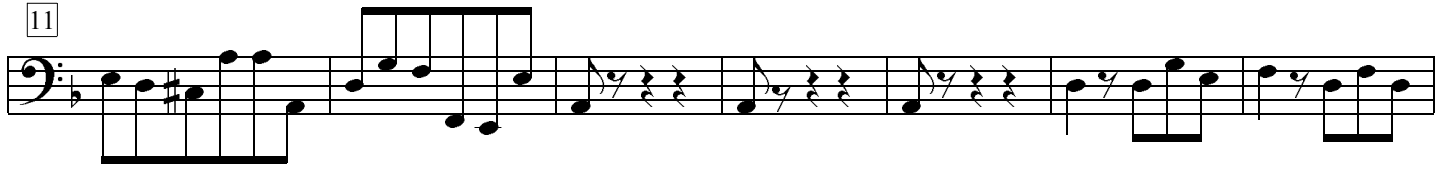
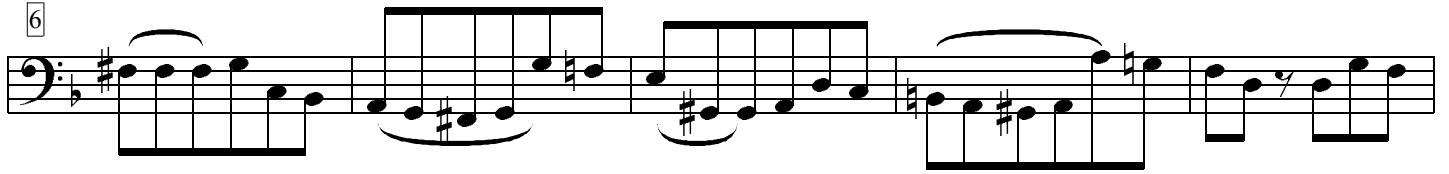
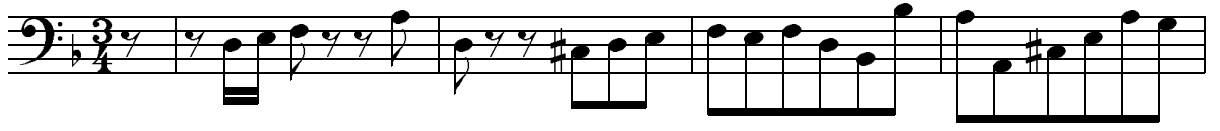

60

66

72

81

89

94

99

105

112

122

128

134

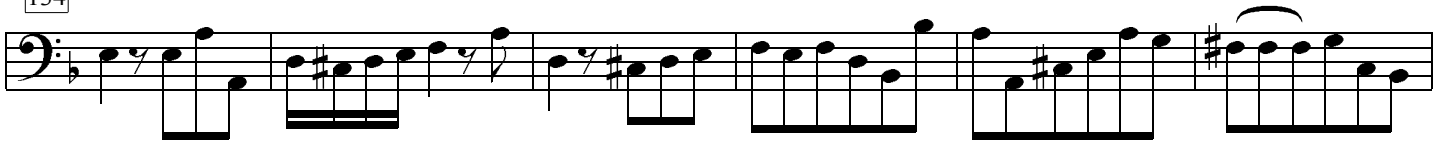

140

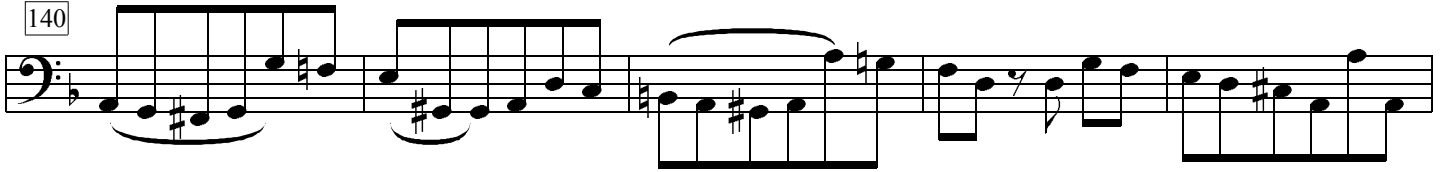

145

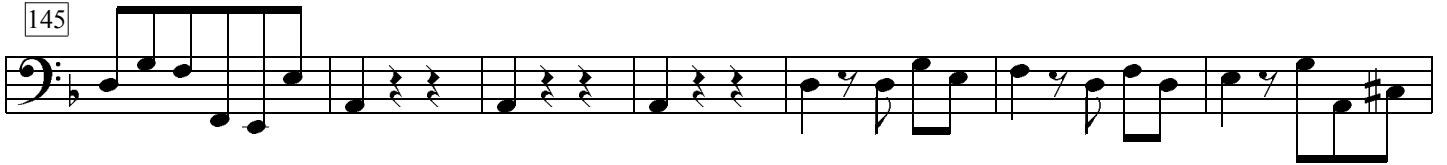

152

