

# El Día Que Me Quieras

Violín I

Carlos Gardel

21

25

29

33

# El Día Que Me Quieras

Violín I

Carlos Gardel

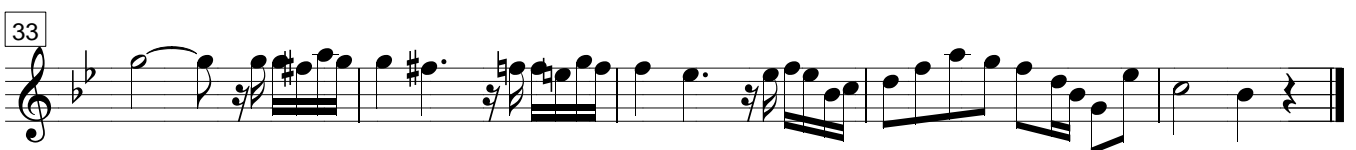
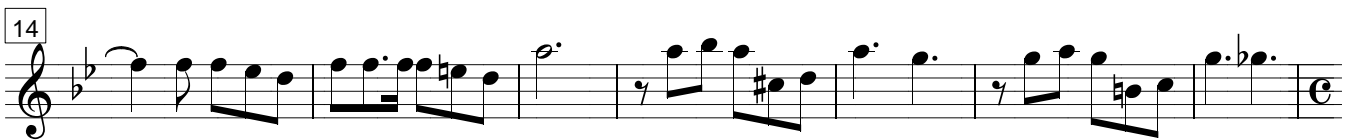

# El Día Que Me Quieras

Violín II

Carlos Gardel

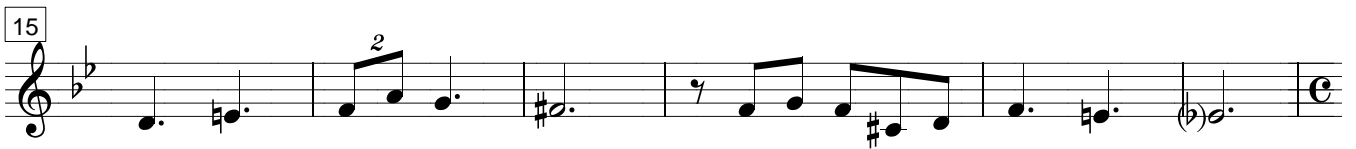
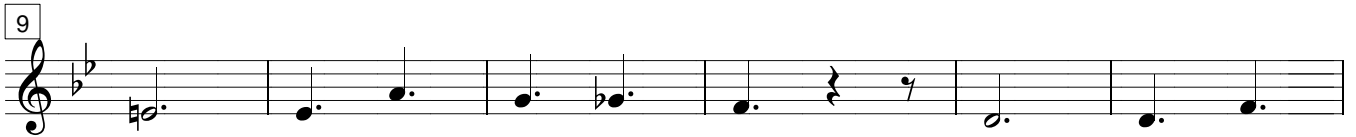

# El Día Que Me Quieras

Cello

Carlos Gardel

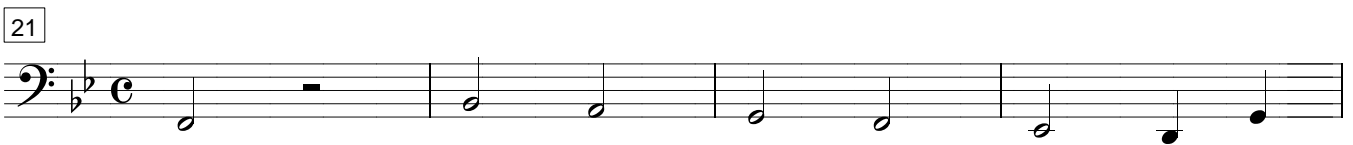
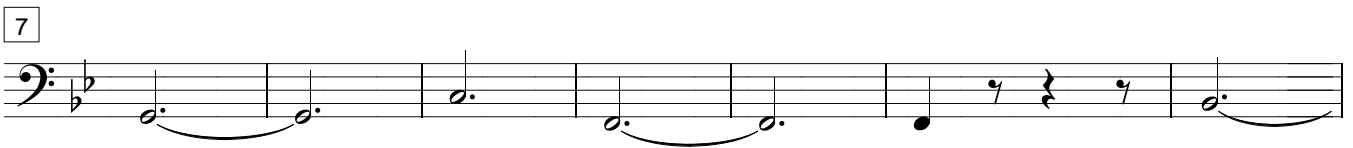

# El Día Que Me Quieras

Viola

Carlos Gardel

