

GET DOWN ON IT

♩ = 110

1
What you gon - na do? You wan - na get down?

4
Tell me What you gon-na do? You wan-na get down? Tell Me What you gon-na

7 **A**
do? You wan-na get down? Tell me What you gon-na do? You wan-na get down?

10 **B** 3 Sing 8vb 4
Tell me Come on and

19 **C**
How you gon-na do it if you real-ly don't wan-na dance by stan-ding on the wall?

22
Tell me How you gon-na do it if you real-ly don't want to dance by stan-ding on the wall

25 **D**
? 'Cause I heard all the peo-ple say-in' Come on and

28
If you real-ly want it You got - ta feel it Get down on it

31
Come on and Ba-by ba - beh Get on it I say peo

Vocals

2 **E** 35

 - ple_ What cha gon - na do You got_ to get on_

39

 the groove_ If you want your bo - dy to move Tell me ba - beh_

43 **F**

 How you gon - na do it if you real - ly don't want to dance_ by stan - ding on the wall ?

46

 Tell me_ How you gon - na do it if you real - ly don't take a chance_ by stan - ding on the wall_

49 **G** 3

 'Cause I heard all the peo - ple say - in' When you're dan - cin'

55 **H** 3

 Sha - da - be - da - ba - da - ba - do What cha gon - na

60 **I** 4

 do You wan - na get down What cha gon - na do?

67 **I**

 Come on_ and if you real - ly want_ it You got - ta feel_ it_

70

 Get down_ on_ it Come on_ and

Vocals

To Fresh 3

72

Get down on it While you're dan - cing

Bass

GET DOWN ON IT

KOOL & THE GANG
ARR. SHAUN EVANS

$\text{♩} = 110$

6 *mf* **A**

11 **B**

16 **C**

21 **D**

26 **E**

31 **F**

41

46

2 51 **G**

Bass

GET DOWN ON IT

KOOL & THE GANG
ARR. SHAUN EVANS

Guitar

$\text{♩} = 110$

4

mf

7 **A**

10 **B**

13

16

19 **C**

22

25 **D**

28

Guitar

2

31

34

37

40

43

46

49

52

55

58

mp

Guitar

61

f

64

67 **I**

70

72

To Fresh
Am⁷ B^bdim
^ ^

Drums

GET DOWN ON IT

KOOL & THE GANG
ARR. SHAUN EVANS

♩ = 110

4/4
mf (4)

5 (6) A sim...

9 B sim...

13 (6) sim...

18 C (8) sim...

22 (4) (6) (8) Fill

27 D (4) sim...

31 (6) (8) E

36 (4) (6) sim...

41 (8) Fill F

sim...

Drums

2 45

(4)

(6)

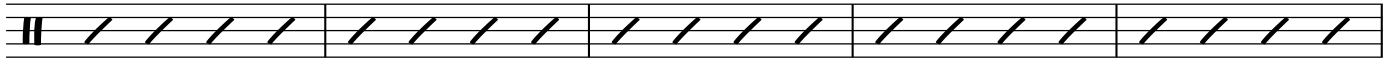

50 (8)

G +

sim...

54

(4)

(6)

(8)

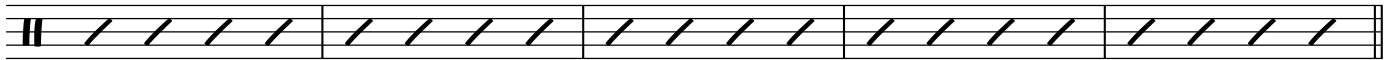

59 H +

mp sim...

63

(6)

(8) Fill

I +

f

68

sim...

71

(6)

To Fresh

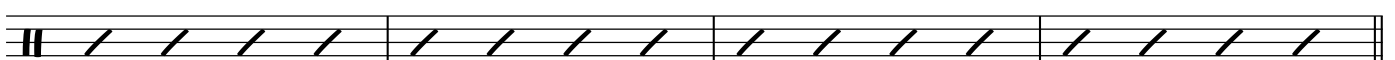

GET DOWN ON IT

♩ = 110

5 A 3 *Opt. 8va*

f *Play*

11 B *Sing* *Opt. 8va*

Get down on it *Get down on it* *Get down on it* *Get down on it*

15 *Sing* C 2

Get down on it *Get down on it* *Get down on it* *Get down on it*

21 3

Get your back up off the wall! *Get your back up off the wall!*

Play

27 D *Sing* *Opt. 8va*

Get down on it *Get down on it* *Get down on it* *Get down on it*

31 *Sing* E

Get down on it *Get down on it* *Get down on it* *Get down on it*

36 6 F 2 3

WHAT! *Get your back up off the wall!*

49 G

Get your back up off the wall! *Get down on it* *Get down on it*

Play

53 *Opt. 8va* *Sing*

Get down on it *Get down on it* *Get down on it*

2

Trumpet in B \flat

H

3

56

Get down on it Get down on it Get down on it

Play

62

f Get your back up off the wall Dance Come on Get your

65

Opt. 8va

I

Sing

back up off the wall Dance Come on Get down on it Get down on it

Play

69

Opt. 8va

Sing

Get down on it Get down on it Get down on it

72

To Fresh

Get down on it Get down on it Get down on it

GET DOWN ON IT

♩ = 110

5 A 3

11 B *Sing* Play

Get down on it Get down on it Get down on it Get down on it

15 *Sing*

Get down on it Get down on it Get down on it

18 C Play *Solo* 2 3

Get down on it Get your back up off the wall!

25 D *Sing*

Get your back up off the wall! Get down on it Get down on it

29 Play Sing

Get down on it Get down on it Get down on it Get down on it

33 E 6 F 2

Get down on it Get down on it WHAT!

45 3

Get your back up off the wall! Get your back up off the wall!

Tenor Saxophone

2 51 **G**

Get down on it Get down on it Get down on it Get down on it

Play

55 **Sing**

Get down on it Get down on it Get down on it Get down on it

Play Solo

59 **H** 3

f Get you back up off the wall Dance Come on Get your

Play

65 **I Sing**

back up off the wall Dance Come on Get down on it Get down on it

Sing

69 **Play Sing**

Get down on it Get down on it Get down on it

Play Sing

72 **To Fresh**

Get down on it Get down on it Get down on it

To Fresh

Keys

GET DOWN ON IT

KOOL & THE GANG
ARR. SHAUN EVANS

♩ = 110

Synth Brass

4

mf

4

7 **A**

A

10 **B**

B

13

16

2 19 C

Keys

Keys

34

E

37

40

43

F

46

4 49

Keys

G

52

55

58

H

61

Keys

64

67 I

70

73

To Fresh
