

# The Bells Of Aberdovey

Trad. Arr D.J. Honeywell

Part A: Eb Cornet *mf*

Part A: Bb Cornet *mf*

Part B: Bb Cornet *mf*

Part B: Eb Horn *mf*

Part B: French Horn *mf*

Part C: Baritone *mf*

Part C: Bass Trombone *mf*

Part C: French Horn *mf*

Part C: Eb Horn *mf*

Part D: Bb Bass / Euph *mf*

Part D: Eb Bass *mf*

Part D: Tuba In C *mf*

Part D: Bass Trom *mf*

⑧

Part A: Eb Cornet

Part A: Bb Cornet

Part B: Bb Cornet

Part B: Eb Horn

Part B: French Horn

Part C: Baritone

Part C: Bass Trombone

Part C: French Horn

Part C: Eb Horn

Part D: Bb Bass / Euph

Part D: Eb Bass

Part D: Tuba In C

Part D: Bass Trom

15

Part A: Eb Cornet

Part A: Bb Cornet

Part B: Bb Cornet

Part B: Eb Horn

Part B: French Horn

Part C: Baritone

Part C: Bass Trombone

Part C: French Horn

Part C: Eb Horn

Part D: Bb Bass / Euph

Part D: Eb Bass

Part D: Tuba In C

Part D: Bass Trom

22

Part A: Eb Cornet

Part A: Bb Cornet

Part B: Bb Cornet

Part B: Eb Horn

Part B: French Horn

Part C: Baritone

Part C: Bass Trombone

Part C: French Horn

Part C: Eb Horn

Part D: Bb Bass / Euph

Part D: Eb Bass

Part D: Tuba In C

Part D: Bass Trom

Part A: Eb Cornet

Part A: Bb Cornet

Part B: Bb Cornet

Part B: Eb Horn

Part B: French Horn

Part C: Baritone

Part C: Bass Trombone

Part C: French Horn

Part C: Eb Horn

Part D: Bb Bass / Euph

Part D: Eb Bass

Part D: Tuba In C

Part D: Bass Trom

36

Part A: Eb Cornet

Part A: Bb Cornet

Part B: Bb Cornet

Part B: Eb Horn

Part B: French Horn

Part C: Baritone

Part C: Bass Trombone

Part C: French Horn

Part C: Eb Horn

Part D: Bb Bass / Euph

Part D: Eb Bass

Part D: Tuba In C

Part D: Bass Trom

# The Bells Of Aberdovey

Trad. Arr D.J. Honeywell

## Part A: Bb Cornet

*mf*

⑥

⑪

⑱

⑳

㉓

㉖

# The Bells Of Aberdovey

Trad. Arr D.J. Honeywell

Part A: Eb Cornet

*mf*

⑥

⑫

⑰

⑳

㉓

㉙

# The Bells Of Aberdovey

Trad. Arr D.J. Honeywell

Part B: Eb Horn

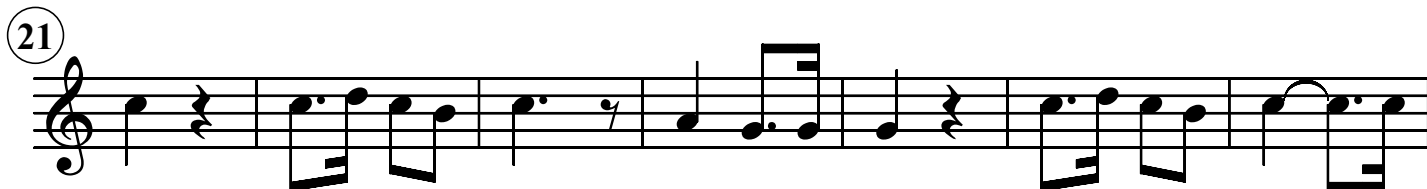
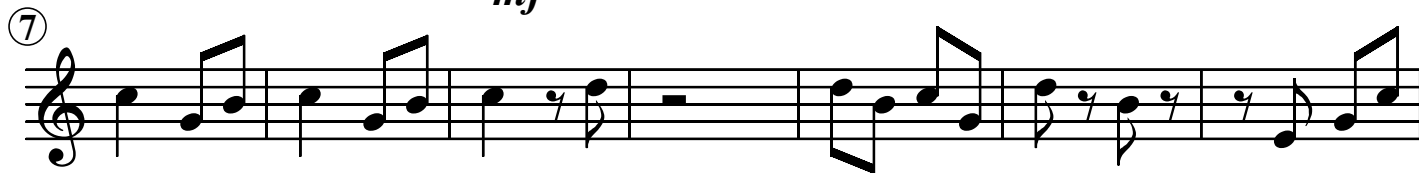

# The Bells Of Aberdovey

Trad. Arr D.J. Honeywell

Part B: Bb Cornet

*mf*

⑥

⑫

⑱

⑳

㉓

㉗

# The Bells Of Aberdovey

Trad. Arr D.J. Honeywell

## Part B: French Horn

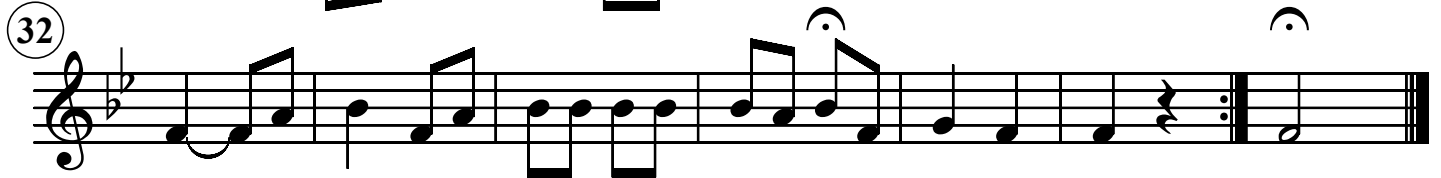

# The Bells Of Aberdovey

Trad. Arr D.J. Honeywell

## Part C: French Horn

# The Bells Of Aberdovey

Trad. Arr D.J. Honeywell

Part C: Eb Horn

*mf*

7

14

21

28

34

# The Bells Of Aberdovey

Trad. Arr D.J. Honeywell

## Part C: Bass Trombone

*mf*

⑥

⑫

⑰

⑳

㉓

㉙

# The Bells Of Aberdovey

Trad. Arr D.J. Honeywell

Part C: Baritone

*mf*

7

14

21

28

34

# The Bells Of Aberdovey

Trad. Arr D.J. Honeywell

Part D: Eb Bass

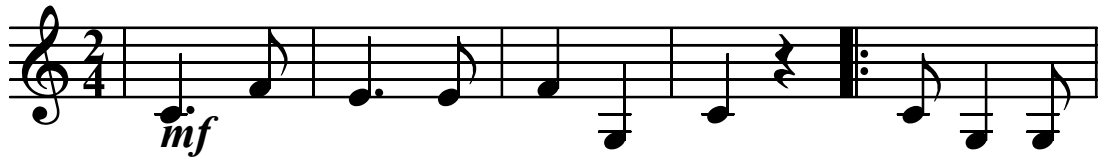

7

13

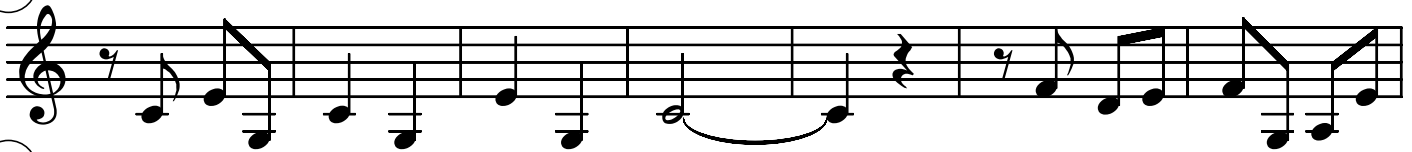

20

26

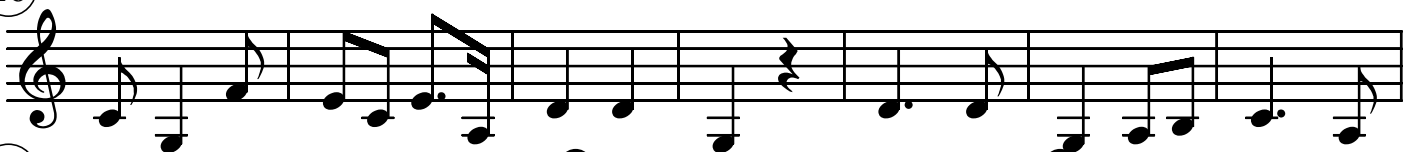

33

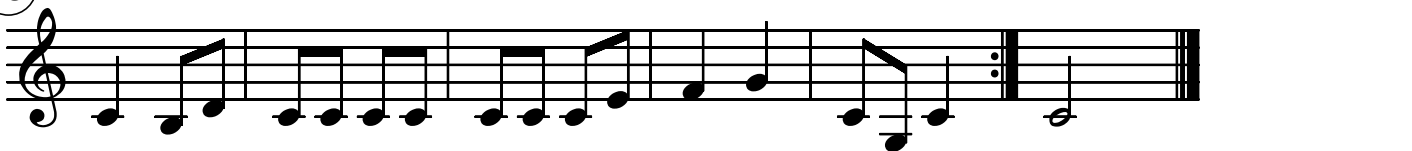

# The Bells Of Aberdovey

Trad. Arr D.J. Honeywell

## Part D: Bass Trom

*mf*

7

13

20

26

33

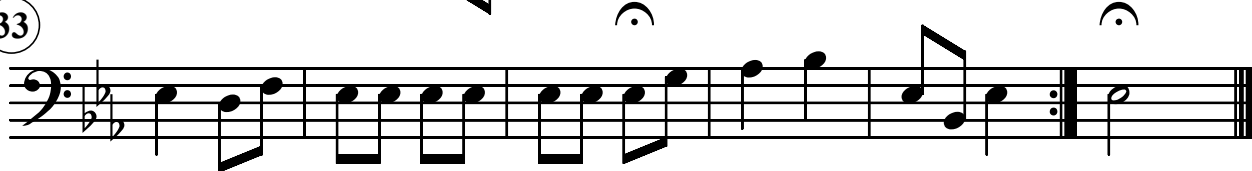

# The Bells Of Aberdovey

Trad. Arr D.J. Honeywell

Part D: Bb Bass / Euph

*mf*

⑥

⑪

⑰

⑳

㉓

㉗

# The Bells Of Aberdovey

Trad. Arr D.J. Honeywell

Part D: Tuba In C

*mf*

⑥

⑪

⑰

⑳

㉔

㉙

