

AVE MARIA

Schubert

Piccolo

Flute

Clarinet in Eb

Clarinet in Bb

Soprano Saxophone

Alto Saxophone

Tenor Saxophone

Baritone Saxophone

Trompa Eb

Trumpet in Bb 1

Trumpet in Bb 2

Tenor Trombone 1

Tenor Trombone 2

Tenor Trombone 3

Bombardino Bb

Tuba Eb

12

Pic.

Fl.

E♭ Cl.

B♭ Cl.

S. Sx.

A. Sx.

T. Sx.

B. Sx.

Trompa Eb

B♭ Tpt. 1

B♭ Tpt. 2

T. Tbn. 1

T. Tbn. 2

T. Tbn. 3

Bombardino B♭

Tuba Eb

18

Pic.

Fl.

E♭ Cl.

B♭ Cl.

S. Sx.

A. Sx.

T. Sx.

B. Sx.

Trompa E♭

B♭ Tpt. 1

B♭ Tpt. 2

T. Tbn. 1

T. Tbn. 2

T. Tbn. 3

Bombardino B♭

Tuba E♭

23

Pic.

Fl.

E♭ Cl.

B♭ Cl.

S. Sx.

A. Sx.

T. Sx.

B. Sx.

Trompa E♭

B♭ Tpt. 1

B♭ Tpt. 2

T. Tbn. 1

T. Tbn. 2

T. Tbn. 3

Bombardino B♭

Tuba E♭

AVE MARIA

Schubert

Flautim C

AVE MARIA

Schubert

Flauta

AVE MARIA

Schubert

Clarinete Eb

AVE MARIA

Schubert

Clarinete Bb

AVE MARIA

Schubert

Sax Soprano Bb

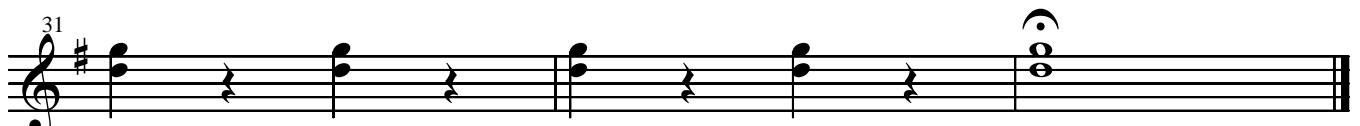
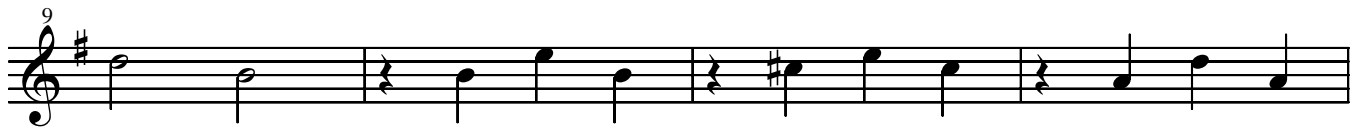
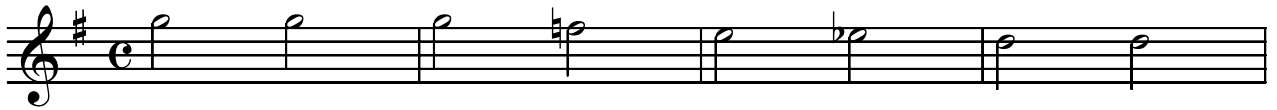

Alto Saxophone

AVE MARIA

Schubert

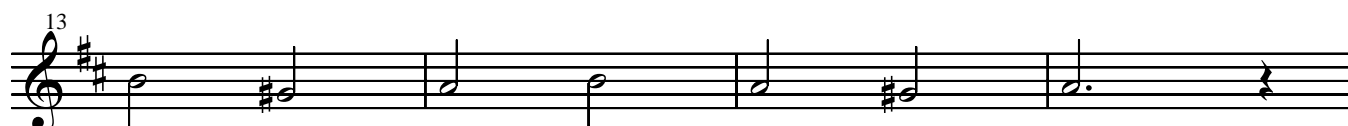

34

Tenor Saxophone

AVE MARIA

Schubert

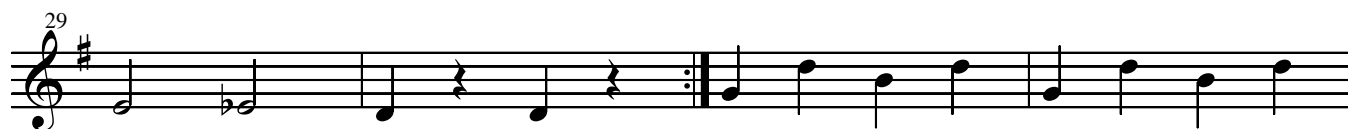
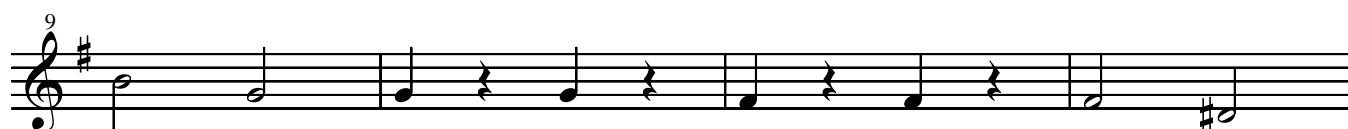

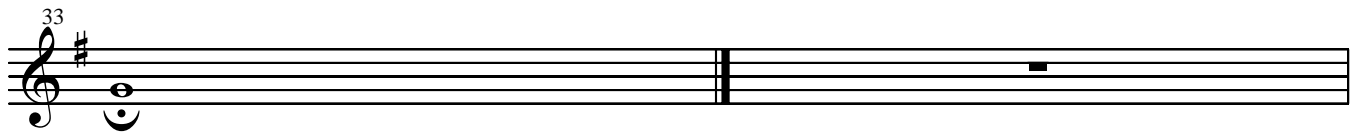

AVE MARIA

Schubert

2 Sax Tenor Bb

AVE MARIA

Schubert

Sax Baritono Eb

AVE MARIA

Schubert

1° Trompa Eb

AVE MARIA

Schubert

2° Trompa Eb

AVE MARIA

Schubert

3° Trompa Eb

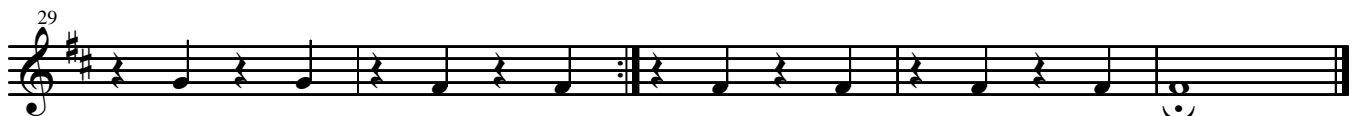

AVE MARIA

Schubert

1° Trompete Bb

AVE MARIA

Schubert

2° Trompete Bb

4

8

12

17

21

25

31

3

AVE MARIA

Schubert

1° Trombone C

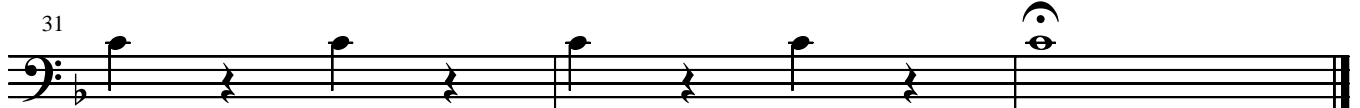
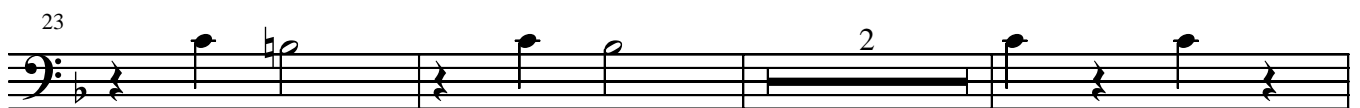
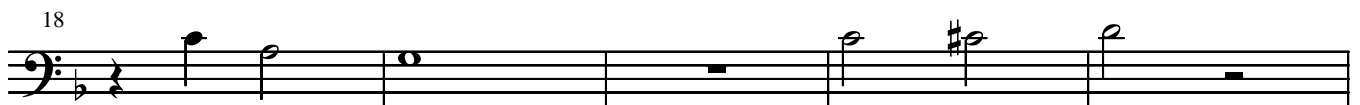
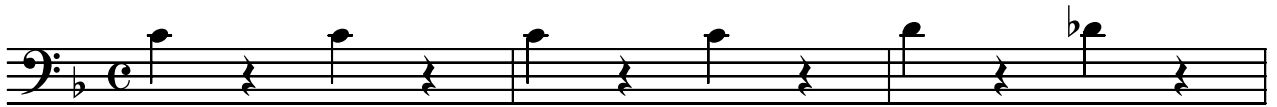

AVE MARIA

Schubert

2° Trombone C

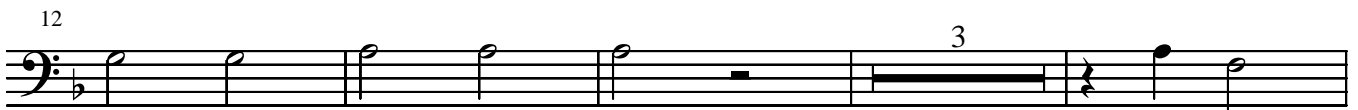

AVE MARIA

Schubert

3° Trombone C

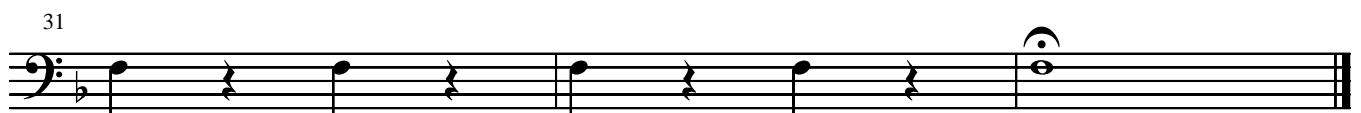
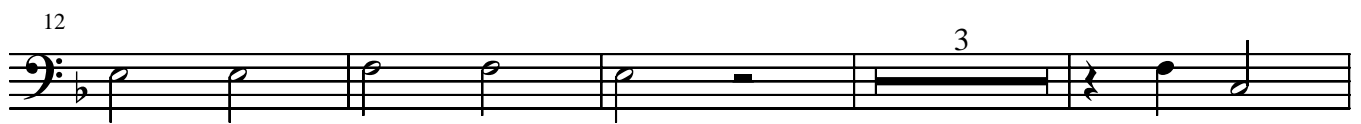

Bombardino Bb

AVE MARIA

Schubert

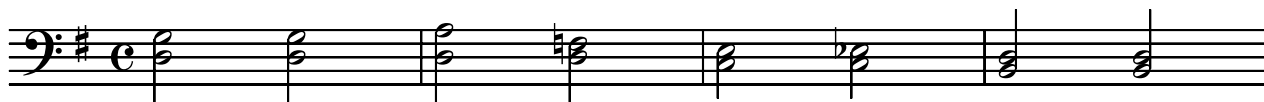

5

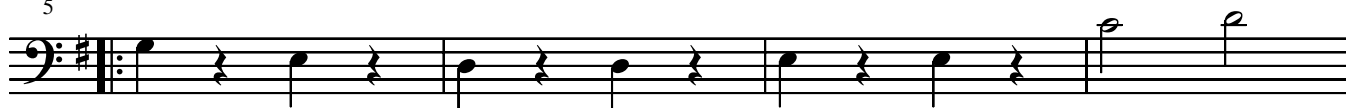

9

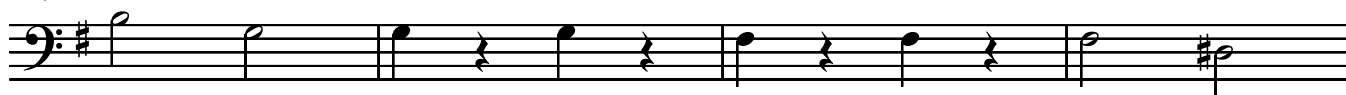

13

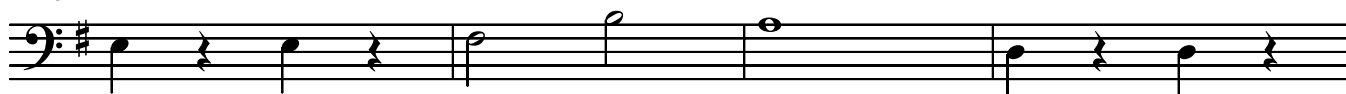

17

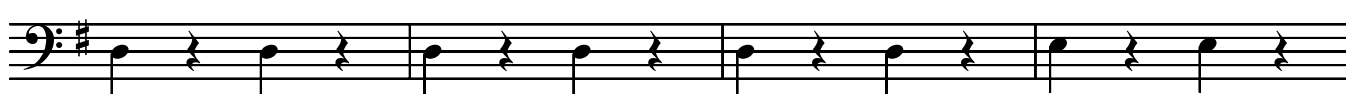

21

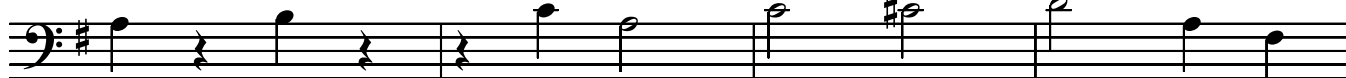

25

29

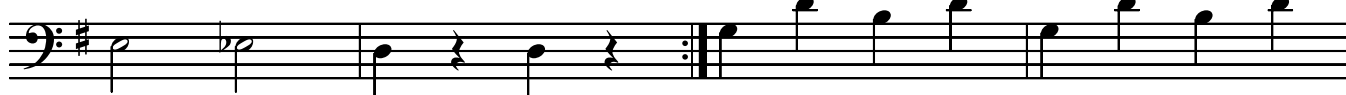

33

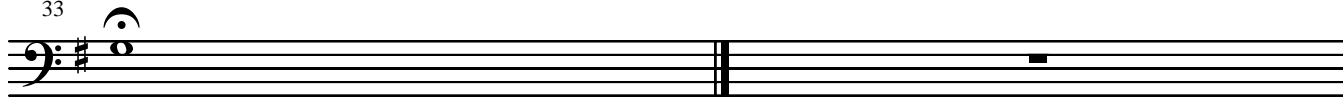

AVE MARIA

Schubert

Tuba Bb

AVE MARIA

Schubert

Tuba C

5

9

13

17

21

25

29

AVE MARIA

Schubert

Tuba Eb

5

9

13

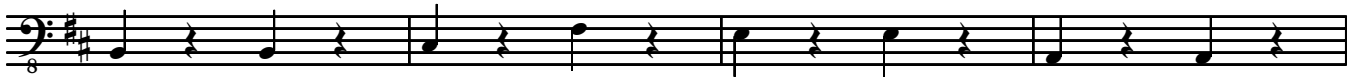

17

21

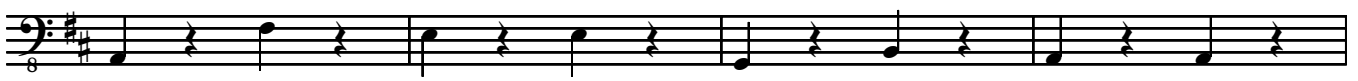

25

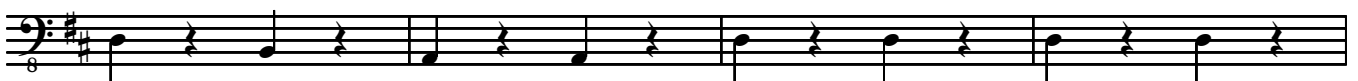

29

