A Fuoco
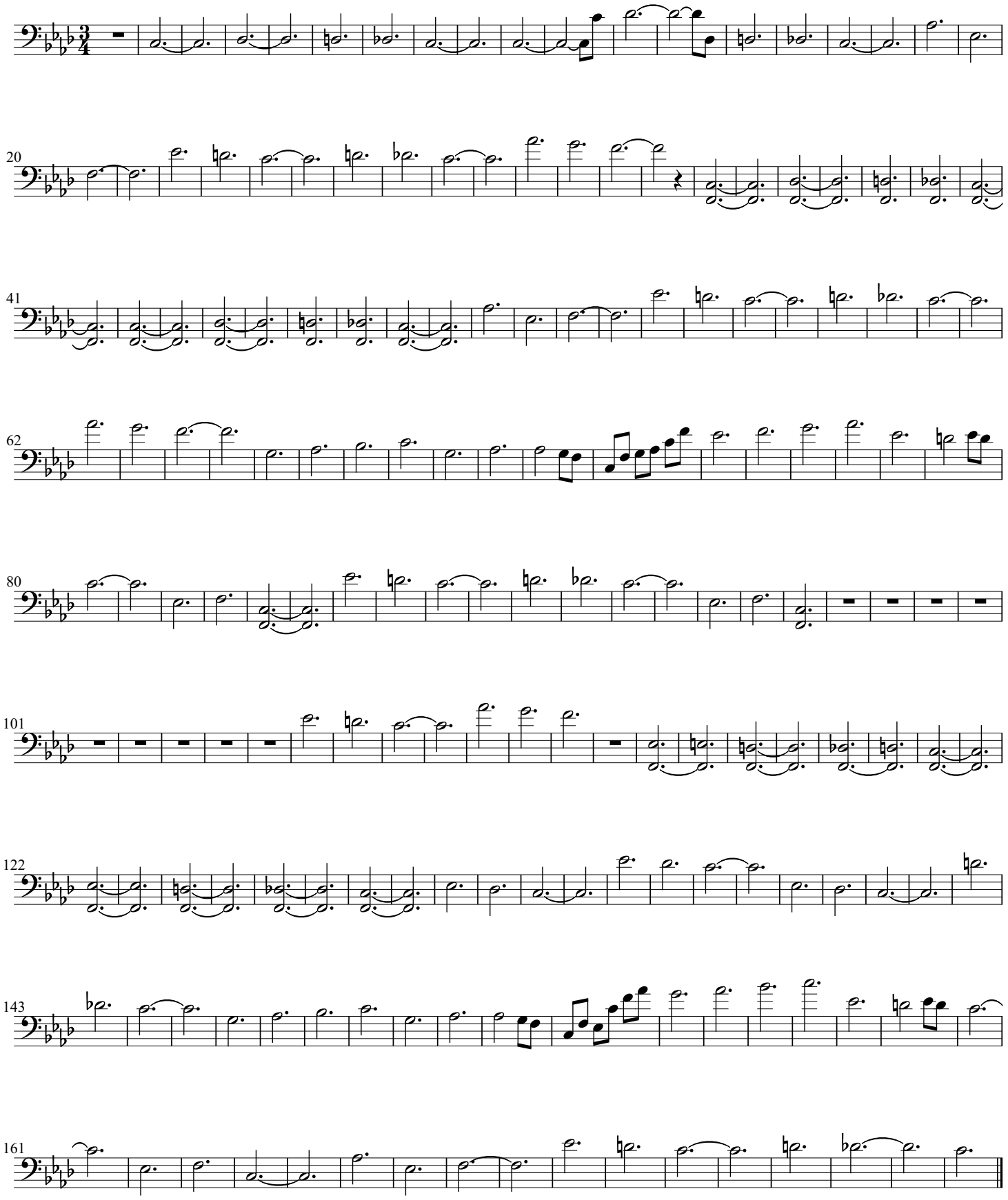
Ludovico Einaudi