

**Gipsy: Alain Caron/Didier Lockwood/Jean Marie Ecay Thème et grille d'accord , transcription
Bruno Chaza**

This musical score is a transcription of the bass line for the piece "Gipsy" by Alain Caron, Didier Lockwood, and Jean Marie Ecay, arranged by Bruno Chaza. The piece is in 4/4 time and features a variety of rhythmic patterns, including triplets and slurs. The notation is written on a single bass clef staff.

The score consists of eight lines of music. The first line begins with a 4/4 time signature and a key signature of one flat (B-flat). The melody starts with a quarter rest, followed by a quarter note G2, a triplet of eighth notes (F2, E2, D2), a quarter note C2, a quarter note B1, a half note A1, and a quarter note G1. The second line continues with a half note G1, a quarter note F1, a quarter note E1, a quarter note D1, a quarter note C1, a quarter note B1, a quarter note A1, and a quarter note G1. The third line features a triplet of eighth notes (F2, E2, D2), a triplet of eighth notes (C2, B1, A1), a quarter note G1, a quarter note F1, a quarter note E1, a quarter note D1, a quarter note C1, a quarter note B1, a quarter note A1, and a quarter note G1. The fourth line starts with a quarter note G2, a quarter note F2, a quarter note E2, a quarter note D2, a quarter note C2, a quarter note B1, a quarter note A1, a quarter note G1, a quarter note F1, a quarter note E1, a quarter note D1, and a quarter note C1. The fifth line begins with a quarter note G2, a quarter note F2, a quarter note E2, a quarter note D2, a quarter note C2, a quarter note B1, a quarter note A1, a quarter note G1, a quarter note F1, a quarter note E1, a quarter note D1, and a quarter note C1. The sixth line starts with a quarter note G2, a quarter note F2, a quarter note E2, a quarter note D2, a quarter note C2, a quarter note B1, a quarter note A1, a quarter note G1, a quarter note F1, a quarter note E1, a quarter note D1, and a quarter note C1. The seventh line begins with a quarter note G2, a quarter note F2, a quarter note E2, a quarter note D2, a quarter note C2, a quarter note B1, a quarter note A1, a quarter note G1, a quarter note F1, a quarter note E1, a quarter note D1, and a quarter note C1. The eighth line starts with a quarter note G2, a quarter note F2, a quarter note E2, a quarter note D2, a quarter note C2, a quarter note B1, a quarter note A1, a quarter note G1, a quarter note F1, a quarter note E1, a quarter note D1, and a quarter note C1.

B⁷sus⁴

B^b9(#11)

G

E⁷(#9)

Am⁷/D

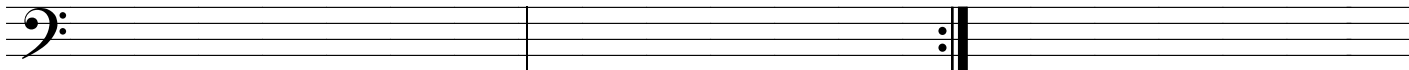

A⁷/C#

Gm⁹/C

B⁷sus⁴

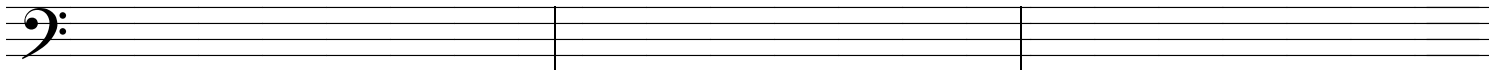

B^b9(#11)

Am⁷

F#m⁷(b5)

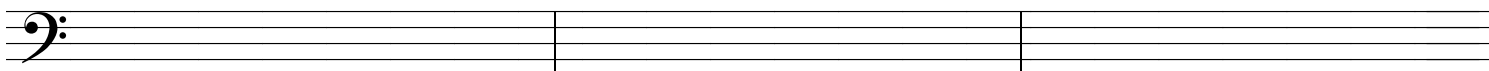

F/G

E⁷(#9)

Am⁷

D⁷

C⁷

B⁷(#9)

E⁷

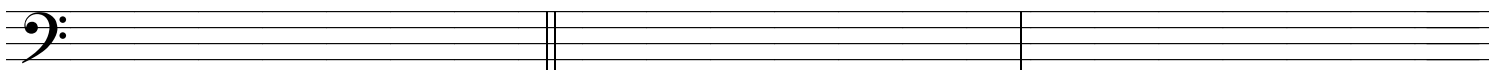

Am⁷

F#m⁷(b5)

F⁹(#11)

E⁷(#11)

D⁹

G⁹

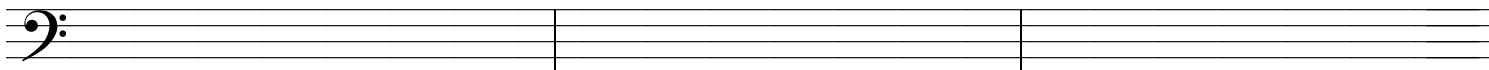

C¹³

F⁷

B⁷sus⁴

B^b9(#11)

F/G

E⁷(#9)

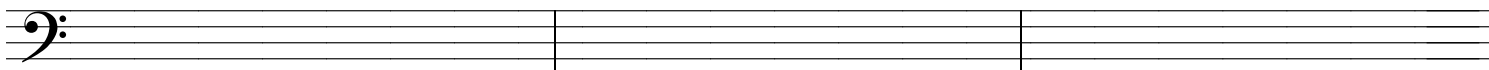

F¹³

E⁷

E⁷

Am⁷

D⁷(#11)

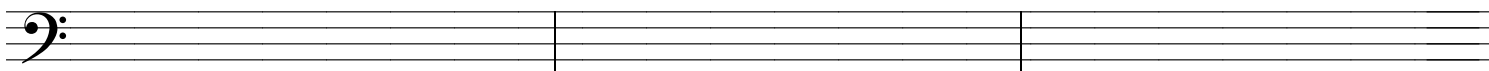

B⁷

B⁷

E⁷

E⁷



après le Mi 7 finir sur le La mineur 7