

Chovendo na Roseira

Tom Jobim

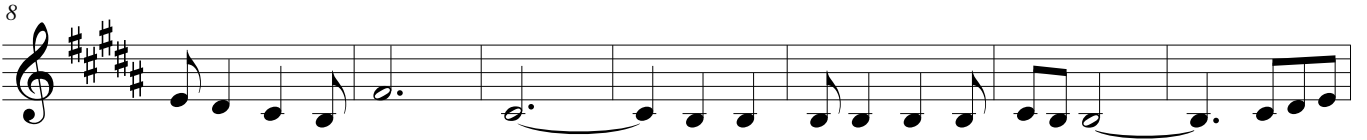

60

67

75

82

89

97

105

112

119

127

