

# LA FIESTA

CONDUCTOR

Creative  
WORLD MUSIC PUBLICATIONS

CHICK COREA

ARR JERRY JOHNSON

(ENS.)

RHYTHM (BASS + DR. 2ND ONLY) (A) ENS.

TPT I LEAD

(B) RHYTHM (TBN + BARI) (C)

(+ SAXES)

RHYTHM (D) (TPT + SXS)

(TPT, TBN, BARI) (E)

TPT. I LEAD

TPT + TBN

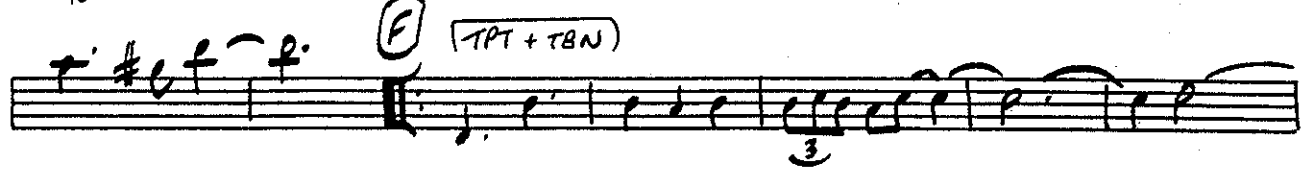

1. 2. TPT I

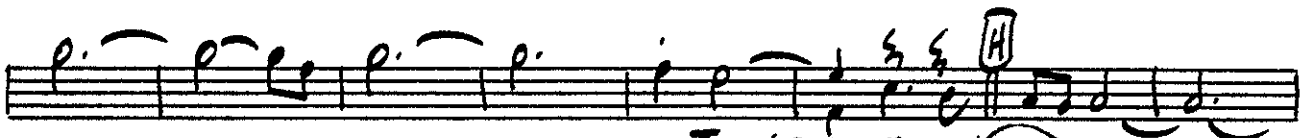

+ TPT II + TBN

SXS + TPT. III

S ALTO I TPT. I  
TBN. II

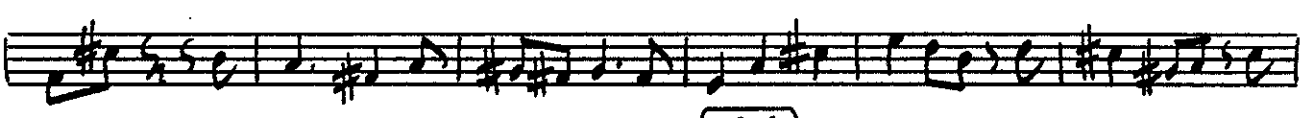
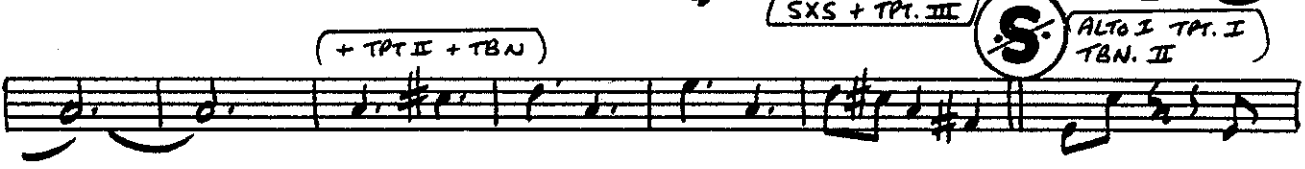

ENS.

I

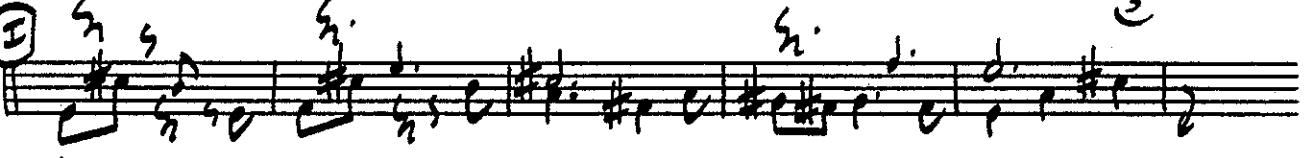

(1ST X ONLY)  
 (ALTO I BARI TPT. III + TBN II)  
 AD LIB ON:  
 (REPEAT TIL CUE)  
 (K) (ENS.)  
 p.  
 p.  
 p.  
 p.  
 p.

AS RECORDED BY MAYNARD FERGUSON ON COLUMBIA ALBUM #KC-33007

# LA FIESTA

Creative  
WORLD MUSIC PUBLICATIONS

CHICK COREA  
ARR JERRY JOHNSON

## 1st TRUMPET

© 1972 Litha Music

INTERNATIONAL COPYRIGHT SECURED

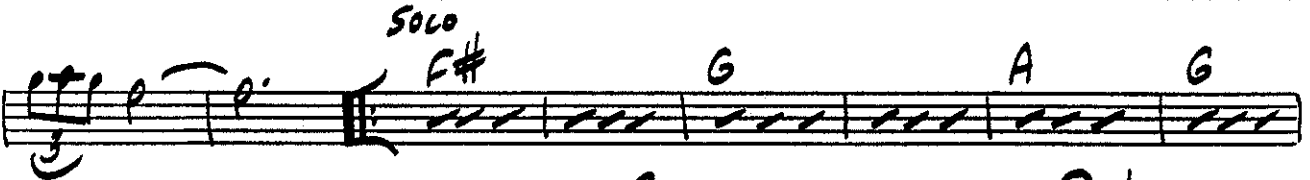
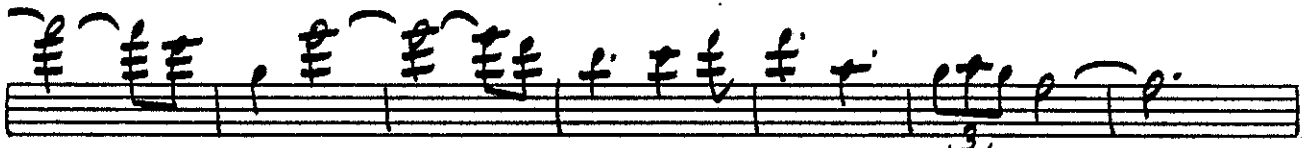
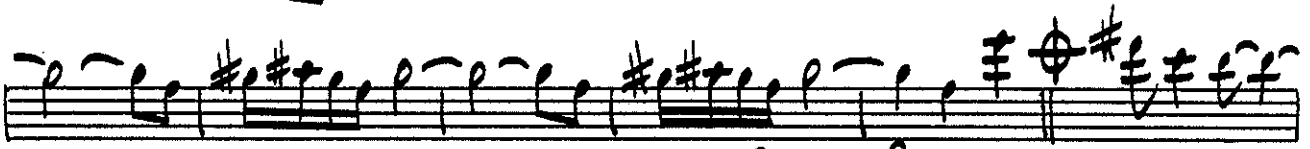
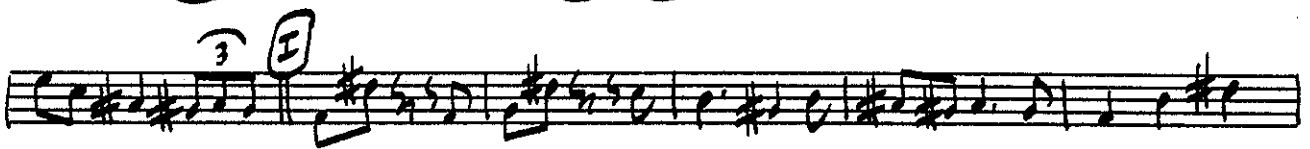
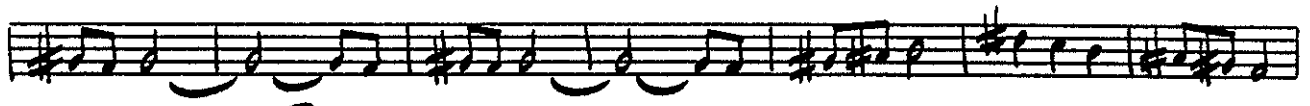
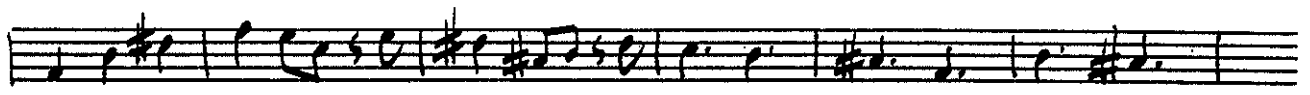
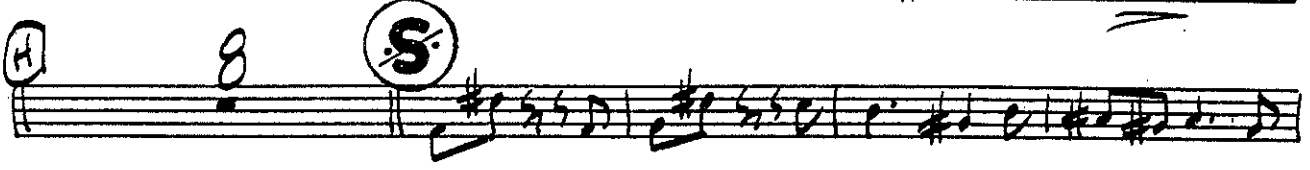

1ST X ONLY

2 REPEAT TIL CUE

K ON CUE

7

AS RECORDED BY MAYNARD FERGUSON ON COLUMBIA ALBUM #KC-33007

AS RECORDED BY MAYNARD FERGUSON ON COLUMBIA ALBUM #KC-33007

# LA FIESTA

Creative  
WORLD MUSIC PUBLICATIONS

CHICK COREA

ARR JERRY JOHNSON

## 2nd TRUMPET

3/4

4

8

A

B

C

D

E

mf

3

3

1.

2.

TRP. II LA FIESTA

8

10

f

2

mf

f cresc  
SVA

LUCC

CUE 8

CUE#2

CUE#3

8

# # | | D. S. al CODA

**2** REPEAT TIL CUE

(K) ON CUE

# LA FIESTA

Creative  
WORLD MUSIC PUBLICATIONS

CHICK COREA

3rd TRUMPET

ARR JERRY JOHNSON

8

B 16 C 16 16

D 15 E

3

3

1. 2.

© 1972 Litha Music

INTERNATIONAL COPYRIGHT SECURED

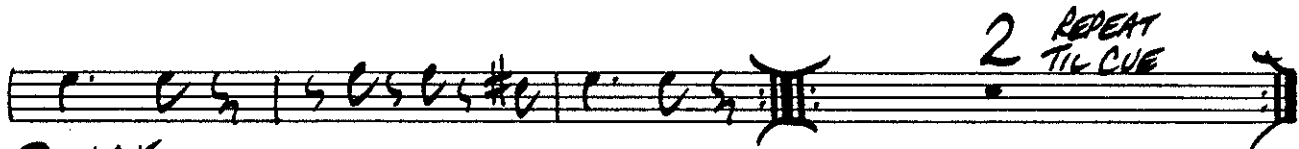
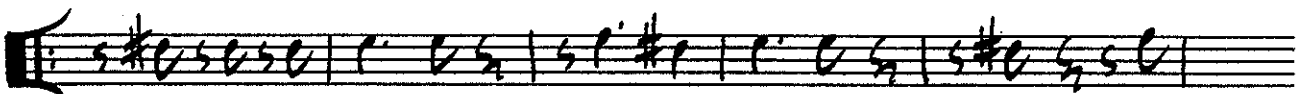
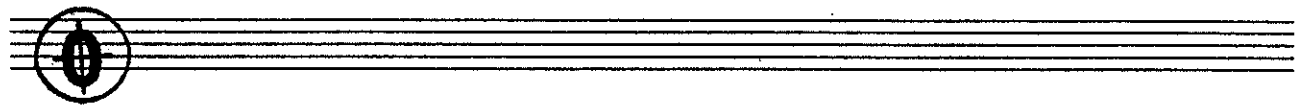
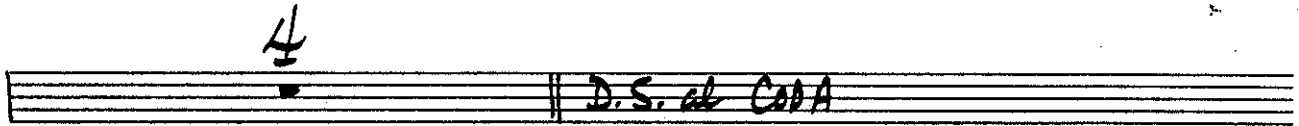
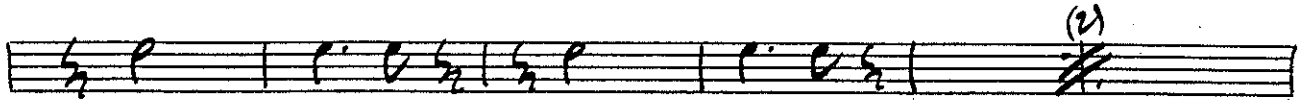

AS RECORDED BY MAYNARD FERGUSON ON COLUMBIA ALBUM #KC-33007

# LA FIESTA

## 4th TRUMPET

Creative  
WORLD MUSIC PUBLICATIONS

CHICK COREA  
ARR JERRY JOHNSON

8 A

B 16 C 16 16

D 15 E

3

3

1. 2.

TPT. IV LA FIESTA

8 (G) (2) (2)

(H) 4

10 (S)

2 (E) mf

(O) p. #p. p. #p. p. f

cresc. (J) p. p. p. p. t. t.

(CUE #1) (2)

(CUE #2) (2)

(CUE #3)

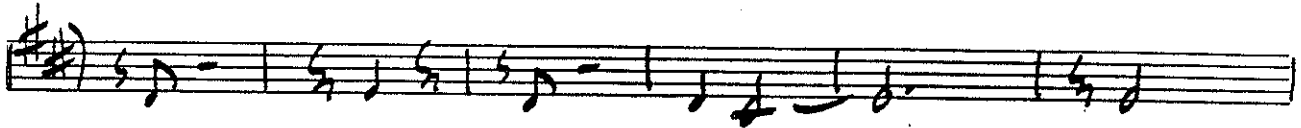

4

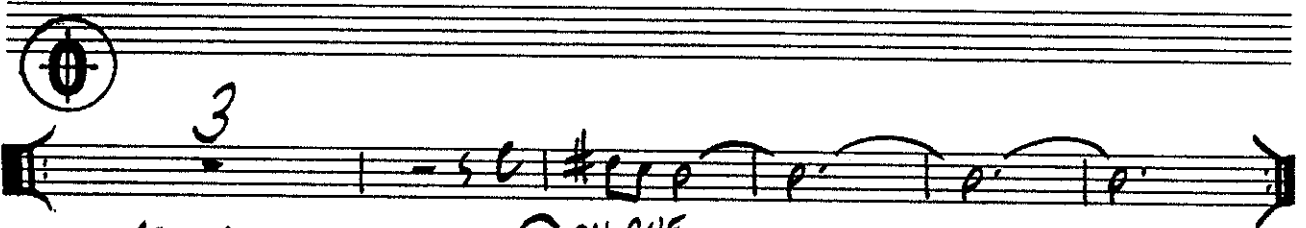

AD LIB OR:

(K) ON CUE

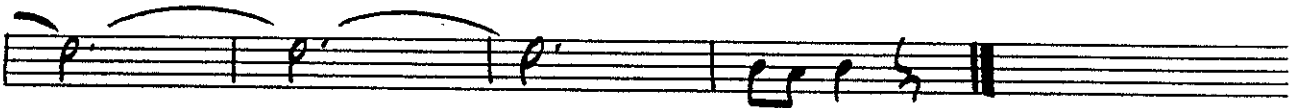
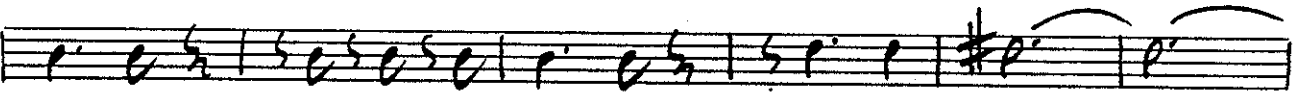
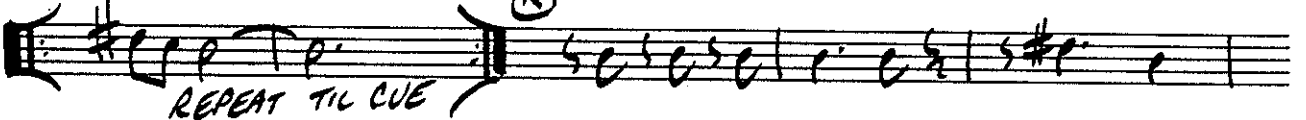

# LA FIESTA

5th TRUMPET

 **WORLD MUSIC PUBLICATIONS**

CHICK COREA

ARR JERRY JOHNSON

Handwritten annotations in the score include circled letters A, B, C, D, E, G, and H, and numbers 8 and 16, likely indicating measure counts or section markers.

© 1972 Litha Music

INTERNATIONAL COPYRIGHT SECURED

(S)

10

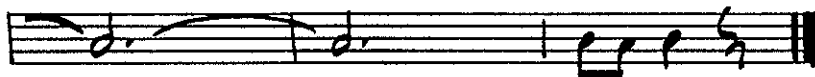
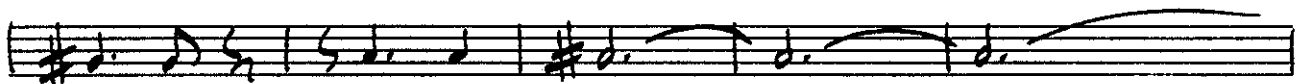
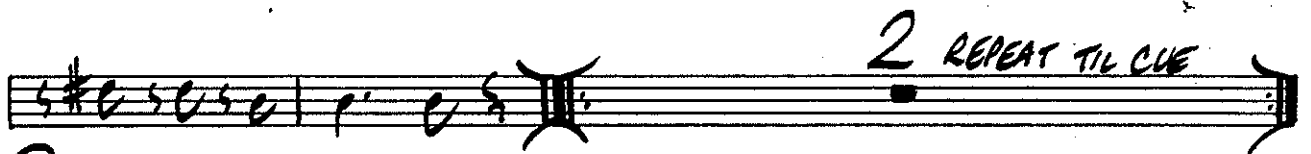
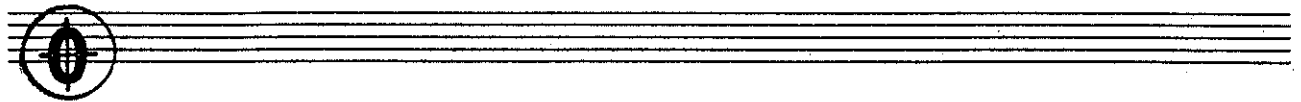
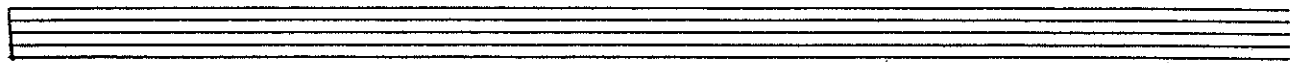

AS RECORDED BY MAYNARD FERGUSON ON COLUMBIA ALBUM #KC-33007

# LA FIESTA

1st ALTO SAX

Creative  
WORLD MUSIC PUBLICATIONS

CHICK COREA  
ARR JERRY JOHNSON

8

A

16

C

7

Saci

D

E

3

3

E

3

© 1972 Litha Music

INTERNATIONAL COPYRIGHT SECURED

2ND X ONLY 6

1. 2 | 2. 2 (6)

Soli

CUE #1

CUE #2

CUE #3

(2)

4

1STX ONLY

AD LIB ON:

(K) ON CUE:

ALTO I LA FIESTA

AS RECORDED BY MAYNARD FERGUSON ON COLUMBIA ALBUM #KC-33007

Bop Log

# LA FIESTA

Creative  
WORLD MUSIC PUBLICATIONS

CHICK COREA

2nd ALTO SAX

ARR JERRY JOHNSON

8 A

16 C 7 soli

16 D

3

3

3

2ND X ONLY

© 1972 Litha Music

INTERNATIONAL COPYRIGHT SECURED

AS RECORDED BY MAYNARD FERGUSON ON COLUMBIA ALBUM #KC-33007

# LA FIESTA

Creative  
WORLD MUSIC PUBLICATIONS

CHICK COREA

ARR JERRY JOHNSON

1st TENOR SAX

Handwritten annotations in the score include circled letters A, B, C, D, and E, and numbers 8, 16, 7, and 3. The instruction "2ND X ONLY" is written above the final staff.

© 1972 Litha Music

*mf*

INTERNATIONAL COPYRIGHT SECURED

TEN I LA FIESTA

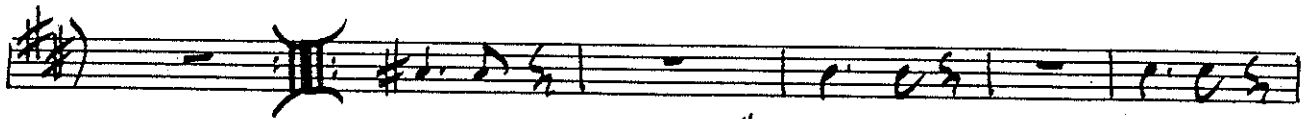

CUE #3

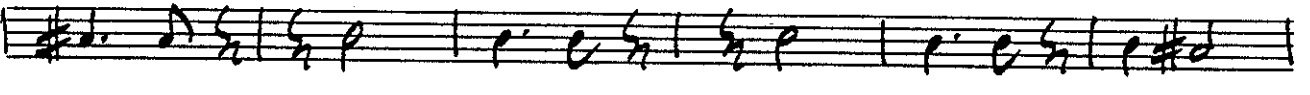
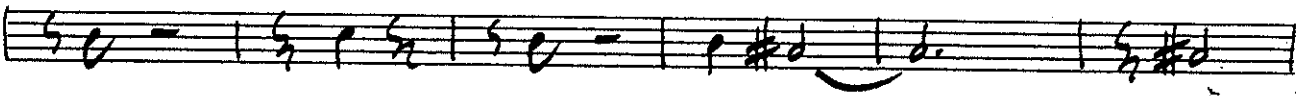

D.S. al Coda

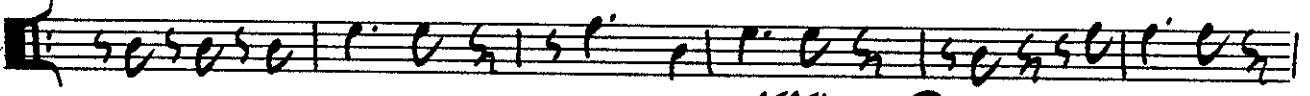

2 REPEAT TIL CUE (K)

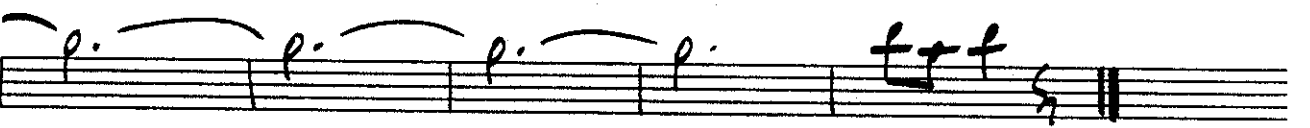
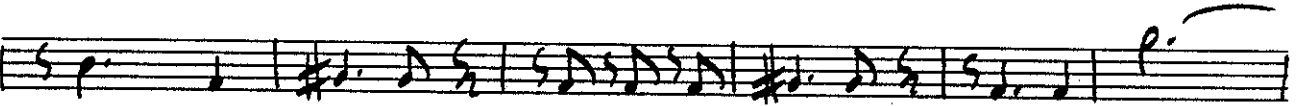
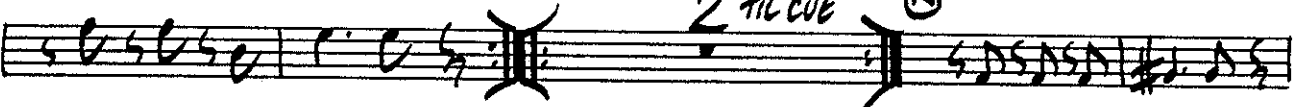

# LA FIESTA

Creative  
WORLD MUSIC PUBLICATIONS

CHICK COREA

2nd TENOR SAX

ARR JERRY JOHNSON

Handwritten annotations in the score include circled letters A, B, C, D, and E, and numbers 8, 16, 3, and "2ND X ONLY".

*mf*

- Staff 2: Circled letter 'G' at the beginning.
- Staff 3: Circled letter 'H' above a note.
- Staff 4: Circled letter 'S' above a note, with the number 10 below it.
- Staff 5: Circled letter 'E' above a note, with the number 2 below it.
- Staff 6: A circled letter 'J' above a note.

CUE #2

CUE #3

D.S. al  
CODA

2 REPEAT  
TIL CUE

AS RECORDED BY MAYNARD FERGUSON ON COLUMBIA ALBUM #KC-33007

AS RECORDED BY MAYNARD FERGUSON ON COLUMBIA ALBUM #KC-33007

# LA FIESTA

**BARITONE SAX**

**Creative**  
WORLD MUSIC PUBLICATIONS

**CHICK COREA**

**ARR JERRY JOHNSON**

BARI "LA FIESTA"

2ND X ONLY

BARI LA FIESTA

CUE #2

CUE #3

D.S. al CODA

AD LIB ON:

ON CUE

REPEAT TIL CUE

# LA FIESTA

1st TROMBONE

WORLD MUSIC PUBLICATIONS

CHICK COREA

ARR JERRY JOHNSON

TBN I LA FIESTA

-2-

**F**

**G**

**H**

**S** 10

**I** 2

TBN I LA FIESTA

CUE#1

CUE#2

2 REPEAT TIL CUE

# LA FIESTA

2nd TROMBONE

CREATIVE  
WORLD MUSIC PUBLICATIONS

CHICK COREA

ARR JERRY JOHNSON

The musical score is handwritten and includes the following elements:

- CUE#1**: Located above the fourth staff.
- CUE#3**: Located below the fifth staff.
- D.S. al CODA**: Located above the eighth staff.
- REPEAT TILL CUE**: Located below the eighth staff.
- 1ST X ONLY**: Located below the eighth staff.
- 3**: A measure rest in the eighth staff.
- 4**: A measure rest in the eighth staff.
- (J)**: A circled letter above the second staff.
- (K)**: A circled letter above the ninth staff.

AS RECORDED BY MAYNARD FERGUSON ON COLUMBIA ALBUM #KC-33007

# LA FIESTA

Creative  
WORLD MUSIC PUBLICATIONS

CHICK COREA

ARR JERRY JOHNSON

## 3rd TROMBONE

TBN III  
B9

LA FIESTA

2.

TBN II LA FIESTA

3. CUE #1

# LA FIESTA

Creative  
WORLD MUSIC PUBLICATIONS

CHICK COREA

ARR JERRY JOHNSON

4th TROMBONE

8 A

B 15

15

16

16 C

© 1972 Litha Music

INTERNATIONAL COPYRIGHT SECURED

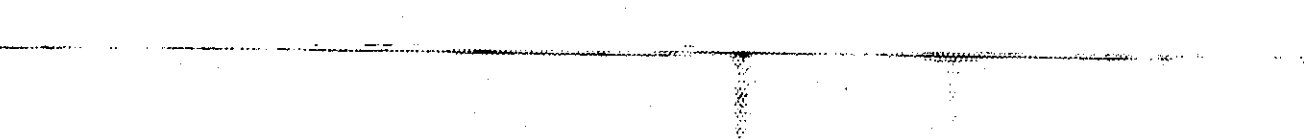
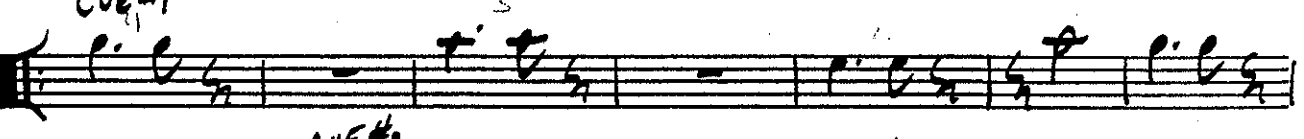
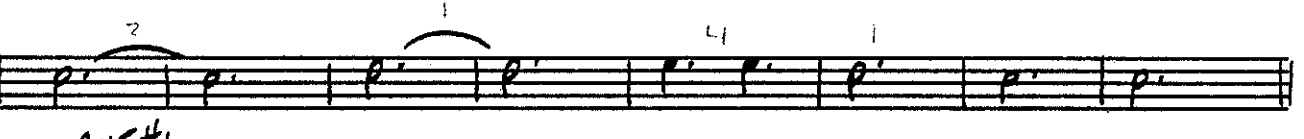
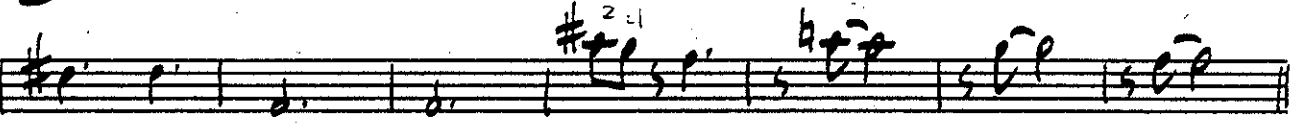
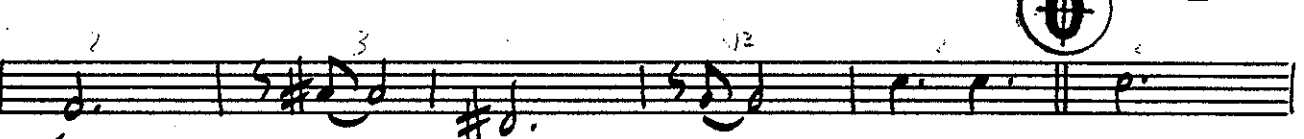
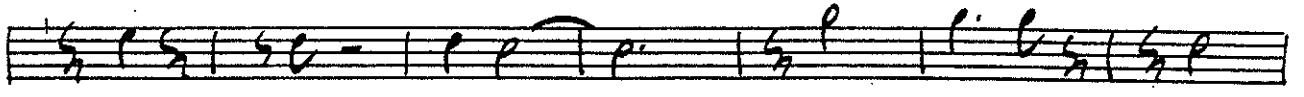

CUE#3

AS RECORDED BY MAYNARD FERGUSON ON COLUMBIA ALBUM #KC-33007

# LA FIESTA

PIANO

Creative  
WORLD MUSIC PUBLICATIONS

CHICK COREA

ARR JERRY JOHNSON

G F E E E F G

F E E E F G F

E E E F G F E

G E7+9 F6 G F FE E7+9

E7+9 F13+11 G F+11 F E H A

D/A Amai? D/A Amai? D/A A D/A D/A

S Amai? C#7 Dmai? D#0 A/E F0mai? F#m7 B7

E7 Amai? Dmai? C#m7 F#13+11 B7

E E7 E Amai? C#7 Dmai? D#0 A/E F0mai?

C#m7 B7 E A Dmai? C#7+9 F#7

Bm7 E+9 E13b9 A D6/A (2) A9 F/A

G Fmai? J E F G F

Staff 1: Notes F, E, E, F, G, F.

Staff 2: Notes E, E, F, G, F. Includes instruction: CUE #1.

Staff 3: Notes E, E, F, G, F. Includes instruction: CUE #2.

Staff 4: Notes E, E, F, G, F. Includes instruction: CUE #3 - Solo.

Staff 5: Notes F, E, E7+9, E, F9+11, G, F.

Staff 6: Notes F, E, A Maj7, D/A, A Maj7, D/A, (Solo) A Maj7.

Staff 7: Notes D/A, A Maj7, D/A, D.S. al CODA.

Staff 8: Notes A, D/A, (2), (2), (2). Includes a circled 'K' symbol.

Staff 9: Notes A, D/A, (2), (2). Includes instruction: 2 REPEAT TIL CUE.

Staff 10: Notes E7+9, E13b9.

AS RECORDED BY MAYNARD FERGUSON ON COLUMBIA ALBUM #KC-33007

# LA FIESTA

**BASS**

**Creative**  
WORLD MUSIC PUBLICATIONS

**CHICK COREA**

**ARR JERRY JOHNSON**

(2ND X ONLY)

The bass line consists of a repeating eighth-note pattern across eight measures:  
 Measure 1: E, E, F, G, F  
 Measure 2: E, E, F, G, F  
 Measure 3: E, E, F, G, F  
 Measure 4: E, E, F, G, F  
 Measure 5: E, E, F, G, F  
 Measure 6: E, E, F, G, F  
 Measure 7: E, E, F, G, F  
 Measure 8: E, E, F, G, F

Chord symbols are placed above the bass line:  
 Measure 1: A  
 Measure 2: B  
 Measure 3: C  
 Measure 4: D  
 Measure 5: E  
 Measure 6: F

The melodic line (single staff) starts with a circled '2' and contains notes with accents and slurs:  
 Measure 1: G4 (circled 2), A4, B4  
 Measure 2: C5, B4, A4, G4  
 Measure 3: F4, E4, D4, C4  
 Measure 4: B3, A3, G3, F3  
 Measure 5: E3, D3, C3, B2  
 Measure 6: A2, G2, F2, E2  
 Measure 7: D2, C2, B1, A1  
 Measure 8: G1, F1, E1, D1

BASS LA FIESTA

. 2.

1. 2. E

G E F G F

F E H A D/A (2) (2)

A D/A S A Mai? C#? D Mai? D# A/E

F0 F#m? B? E? A Mai? D Mai?

C#m? F#13" B? E E? D A Mai?

C#? D Mai? D# A/E F0 F#m? B?

E A D Mai? C#? F#? Bm?

E? O A D/A (2) A9 F/A G

F Mai? J E F G

F E CUE#1 E F

G F E CUE#2 E F

G F E CUE#3 E F

BASS

LA FIESTA

.3.

G F F E E F#

G F F E A Mai? D/A (2)

A Mai? D/A (2) D.S. al CODA

A D/A (2) (2) (2)

2 REPEAT TIL CUE (K) A D/A (2) (2)

E7+9 E7b9

# LA FIESTA

## DRUMS

CREATIVE  
WORLD MUSIC PUBLICATIONS

CHICK COREA

ARR JERRY JOHNSON

2ND X ONLY  
TIME

(A) "TIME" PLAY 16

(B) PLAY 8

(C) 16 MORE

16 MORE

(D) 16 MORE

(E) 12 MORE

S. J. J.

(F) PLAY 16

(G) 16 MORE

(H) J. J. J. J. J. J.

(S) PLAY 10

S. J. J. J. J. J. J. J. J. J. J. J.

(I) PLAY 16

(O) 8 MORE

(J) PLAY 16

DR. LA FIESTA  
CUE #1

.2.

CUE #2

PLAY 16

8 MORE

D.S.

al  
CODA

CUE #3

REPEAT TIC CUE
