ARIA SUITE en RE
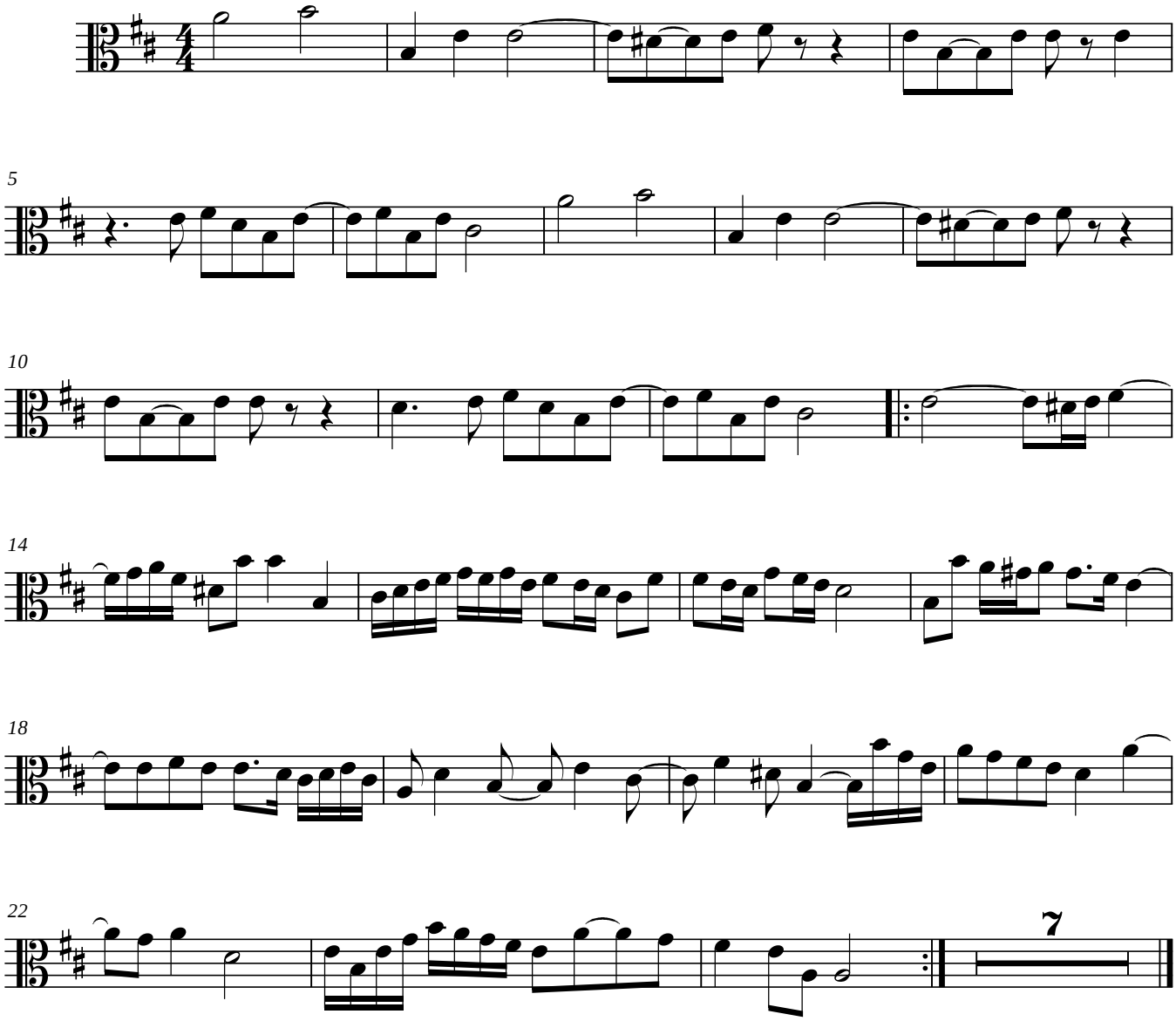
BACH