

ROSELAND SHUFFLE

Arr. by Will Hudson

1st Saxophone Eb Alto

Fast Tempo

Copyright 1943 by BREGMAN, VOCCO and CONN, Inc., 1619 Broadway, New York, N. Y.
International Copyright Secured Made in U. S. A.
All rights reserved, including the right of public performance for profit.
Any arrangement or adaptation of this composition without the consent of the owner is an infringement of copyright.

1st Saxophone Eb Alto

D

f

2

E

f

1

2

F

Tenor Sax. Solo ad lib.

7

G

E7

A7

A7

D

D

End of Play Solo Play

f

H

I

mf

1st Saxophone Eb Alto

1. 2.

J 3 3 p

1 1 p

K Gradually louder

1. 2.

L ff

M 2nd Alto Sax. Solo ad lib. ff

G E7 A7 End of Solo

N Play ff

ROSELAND SHUFFLE

2nd Saxophone Bb Tenor

Arr. by WILL HUDSON

Fast Tempo

ff

2

f

A

1. 2.

B

f

m

C

mf

ROSELAND SHUFFLE

By COUNT BASIE

2nd Saxophone Bb Tenor

Page 2

I

2

2

F

F

1. 2.

G Solo ad lib.

D7+

D7+ **C** **A7** **D7+**

D7+ **D7+** **G** **G** *End of Solo*

H 1 (as written)

ROSELAND SHUFFLE

2nd Saxophone Bb Tenor Page 3

The musical score for the 2nd Saxophone Bb Tenor part, page 3 of 'ROSELAND SHUFFLE', consists of the following sections:

ROSELAND SHUFFLE

By Count Basie

3rd Saxophone Eb Alto

Arr. by Will Hudson

Fast Tempo

3rd Saxophone Eb Alto

D

2

2

E

F

1.

2.

G 15

H

I

mf

f

3rd Saxophone E \flat Alto

1. 2.

J

1

K *Gradually louder*

1. 2.

L

ff *Solo ad lib.* *ff* *End of Solo*

N *as written*

ROSELAND SHUFFLE

By COUNT BASSIE

Arr. by Will Hudson

4th Saxophone Bb Tenor

Fast Tempo

ff

2

f **mf**

A

1. **2.**

B **f**

mf

C **mf**

4th Sax. Bb Tenor

- Staff 1:** Starts with a boxed letter 'D'. Contains a double bar line with a '2' above it.
- Staff 2:** Contains a double bar line with a '2' above it.
- Staff 3:** Continues the melodic line with slurs.
- Staff 4:** Continues the melodic line with slurs.
- Staff 7:** Contains a first ending bracket labeled '1'.
- Staff 9:** Starts with a boxed letter 'H'.

4th Sax. Bb Tenor

1. 2.

J *p*

p

K *Gradually louder*

1. 2.

L *ff*

3 1. 1 2. 1 M 8

N *ff*

Roseland Shuffle

By Count Basie

Arr. by Will Hudson

5th Baritone Eb Saxophone

Last Tempo!

Copyright 1943 by BREGMAN, VOCCO and CONN, Inc., 1619 Broadway, New York, N. Y.

International Copyright Secured

Made in U. S. A.

All rights reserved, including the right of public performance for profit.

Any arrangement or adaptation of this composition without the consent of the owner is an infringement of copyright.

5th E \flat Baritone Sax.

D

E

F

G

H

I

mf

5th Eb Baritone Sax

1. 2.

J *p*

p

K *Gradually louder*

1. 2.

L *ff*

3. 1. 1. 2. 1. M 8

N *ff*

Roseland Shuffle
1st Trumpet in Bb

A7 Emi7 A7im. A7 D7 D7

D7 G G (End of Solo)

F Play

f

F

2 1 1 2 1

G 3 2 ff ff

2

1 *f*

H Straight Mute in 2

I (Str. Mute) *f*

1st Trumpet in Bb

1.

2. Open 1 J 16

K *Gradually louder*
(Open)

p

1.

2. L ff

ff 3 1. 1

2. M 3 4

ff

ROSELAND SHUFFLE

by Count Basie

Arr. by Will Hudson

2nd Trumpet in Bb

Fast Tempo

A (*Str. Mute*)

Roseland Shuffle
2nd Trumpet in Bb

F as written

I (Str. Mute)

Roseland Shuffle

2nd Trumpet in Bb

Page 3

ROSELAND SHUFFLE

by Count Bassie

Arr. by Will Hudson

3rd Trumpet in Bb

Fast Tempo

ff *Str. Mute in* **A** (*Str. Mute*)

f

1. 1 | 2. *Open* 1 **B**

f *Str. Mute in* 2

(*Str. Mute*)

Open 1 **C** 8

D 16 **E** (*Open*)

f **E**

2 | 1. 1 | 2. 1

G 3 *ff* 2 *ff*

Roseland Shuffle

3rd Trumpet in Bb

6

H *f* *Str. Mute in* 2

I (*Str. Mute*) *f*

1. 1 2. *Open* 1

J 16 **K** (*Open*) *f* *Gradually louder*

1. 2. **L** *ff*

3 1. 1 2.

M 3 *ff* 4 **N** *ff*

ROSELAND SHUFFLE

by Count Basie

Arr. Will Hudson

1st Trombone

Fast Tempo

ff

A

B

f

C

D

f

E

f

F

p

G

ff

ff

Roseland Shuffle

1st Trombone

ROSELAND SHUFFLE

by Count Basie

Arr. by Will Hudson

2nd Trombone

Fast Tempo

ff 2

A 1 2 b

2. B f

1 p

4 C 8

D 16 E f

1 2 1 2

G 3 2 ff fz

Roseland Shuffle

2nd Trombone

Page 2

[K] *Gradually louder*

ROSELAND SHUFFLE

by Count Basie

Arr. by Will Hudson

3rd Trombone

Fast Tempo

ff

p

A

f

p

C

D 16

E

G

ff

ff

Roseland Shuffle

3rd Trombone

Page 2

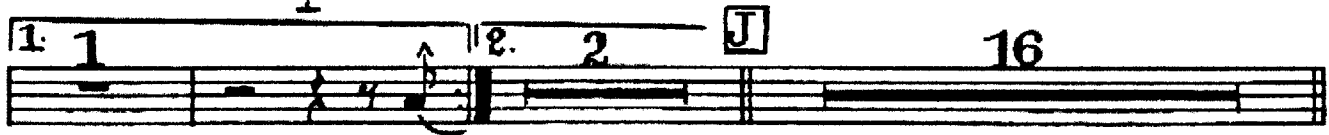
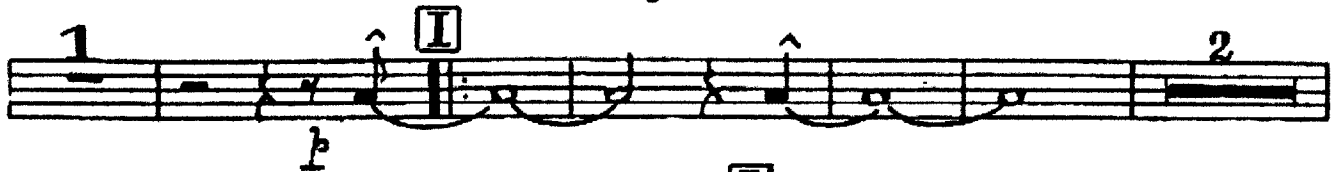

K *Gradually louder*

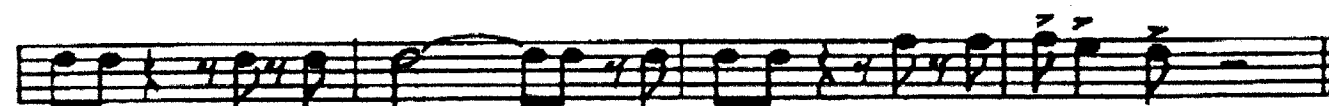
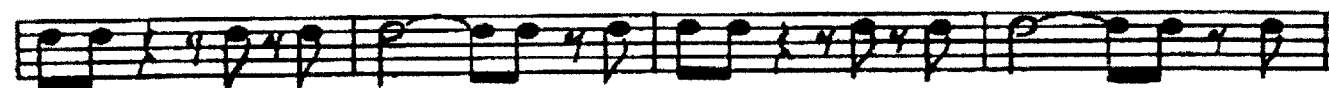
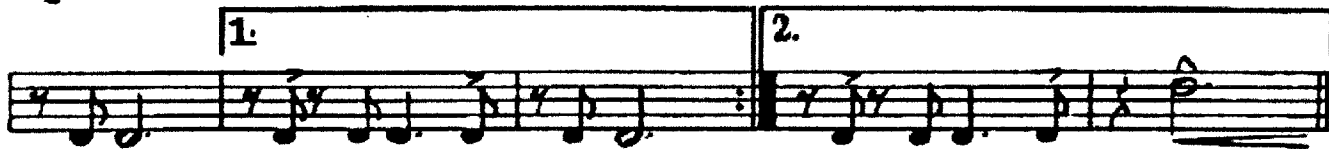

ROSELAND SHUFFLE

by Count Basie

Arr. by Willi Hudson

Guitar

Fast Tempo

f $\text{Db}9$ $\text{c}9$ $\text{Db}9$ $\text{Db}9$ $\text{c}9$ $\text{Db}9$ $\text{Db}9$ $\text{c}9$ 2

$\text{Db}9$ $\text{c}9$ $\text{Db}9$ $\text{Db}9$ $\text{c}9$ $\text{Db}9$ $\text{Db}9$ $\text{c}9$ 2

A $\text{c}7$ $\text{c}7$ F

f

F DF Db F $\text{F}9$ Fdim. $\text{F}9$ $\text{F}7$

B Bb Fdim. F $\text{F}9$ Fdim. $\text{F}9$ Bb

f

Fdim. $\text{Db}9$ $\text{c}9$ $\text{Db}9$ $\text{c}9$ $\text{Db}9$ $\text{c}7$ $\text{c}7$

$\text{c}7$ $\text{c}7$ F F F F Cdim.

C $\text{c}9$ $\text{c}7$

f

F F

D $\text{F}7$ $\text{Cm}7$ Fdim. $\text{F}7$ Bb $\text{G}7$ $\text{Dm}7$ Gdim. $\text{G}7$

Copyright 1945 by BREGMAN, VOCCO and CONN, Inc., 1619 Broadway, New York, N. Y.
 International Copyright Secured Made in U. S. A.
 All rights reserved, including the right of public performance for profit.
 Any arrangement or adaptation of this composition without the consent of the owner is an infringement of copyright.

Guitar

c9 c9 c9 c9

F F **E** F 3

F c9 c9 Db9 c9 c9 Gb F

f

F 1. F F Db9 2. F F E9

G F9 Bb Bb F#9 G9

G9 c9+ c9 c9 Db9

c9 F(addG) F(addG) Gb(addAb) F(addG)

H F 3 **I** c7 2 3 4

f

F F 1. F Db 2. F F9 Fdim. F9 F7

J (PIANO SOLO (lib.)) Bb Fdim. F F9 Bb Bb

p

The COUNT BASIE Swing Series
 Arranged for Orchestra by CHARLEY HATHAWAY

GOIN' TO CHICAGO BLUES
 BABY, DON'T TELL ON ME

SENT FOR YOU YESTERDAY
 JUMPIN' AT THE WOODSIDE

DON'T YOU MISS YOUR BABY
 HOLLYWOOD JUMP

Price 75c each

Guitar

Fdim. F Fdim. Gm7 c9 Db9 c9 c9 Db9

c9 c9 Gb° F 2 3 4

K GRADUALLY LOUDER
c9 c9 F

F F F

L c9 Db9 c9 Db9 c9 Db9 c9 Db9 c9 Gb F 3 1 1

M F9 Bb Bb F#9

c9 c9

N c9 Db9 c9 Db9 c9 Db9 c9 Db9 c9 Gb

F Bb9 F Bb9

F Bb9 F F Gdim. F

The PIECES O'EIGHT Series
Arranged for 8 Instruments by CHARLEY HATHAWAY

MY MOM
ROMANCE

AND THE ANGELS SING
LOVE ME OR LEAVE ME
IT'S A SIN TO TELL A LIE

WHEN A GYPSY MAKES HIS VIOLIN CRY
JUMPIN' AT THE WOODSIDE
SENT FOR YOU YESTERDAY

Price. 50c each

ROSELAND SHUFFLE

by Count Basie

Arr. by Will Hudson

Drums

Fast Tempo

Solo ad lib.

Copyright 1943 by BREGMAN, VOCCO and CONN, Inc., 1619 Broadway, New York, N. Y.

International Copyright Secured

Made in U. S. A.

All rights reserved, including the right of public performance for profit.
Any arrangement or adaptation of this composition without the consent of the owner is an infringement of copyright.

Roseland Shuffle

Drums

Page 2

The DAVID ROSE Series

Original Compositions Arranged for Orchestra by DAVID ROSE

FOUR-TWENTY, A.M.
DESERTED CITY
DA EASTA TIME
OUR WALTZ

Price
75c each

ANCIENT ARABIAN CAKE WALK
DANCE OF THE SPANISH ONION
NURSERY WITHOUT RHYME
HOLIDAY FOR STRINGS?

ROSELAND SHUFFLE

by Count Basie

Arr. by Will Hudson

Bass

Fast Tempo

ff

A

f

1. 2.

B

f

C

f

D

Copyright 1943 by BREGMAN, VOCCO and CONN, Inc., 1619 Broadway, New York, N. Y.
International Copyright Secured

Made in U. S. A.

All rights reserved, including the right of public performance for profit.
Any arrangement or adaptation of this composition without the consent of the owner is an infringement of copyright.

Roseland Shuffle

Bass

Page 2

Staff 2: **E**

Staff 3: **F**

Staff 5: **G**

Staff 7: **H** **I**

Staff 9: **J** (PIANO solo ad lib)

The JIMMY MUNDY Series

Original Compositions Arranged for Orchestra by JIMMY MUNDY

TRAV'LIN LIGHT
FOOLIN' AROUND

THE GENERAL JUMPED AT DAWN
TAINT BUT THE TWO, ME AND YOU

Price .75c each

Roseland Shuffle

Bass

Page 3

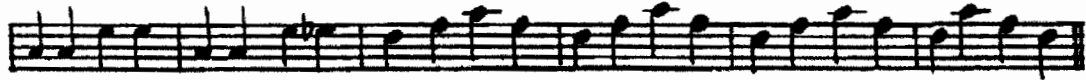
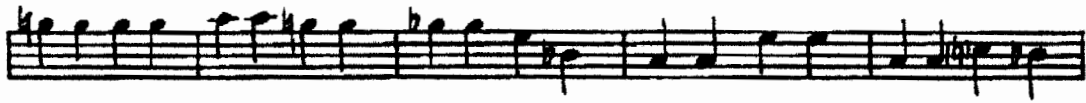

K GRADUALLY LOUDER

L

M

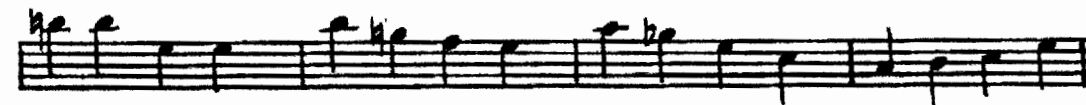

N

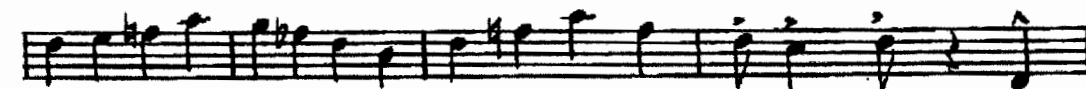
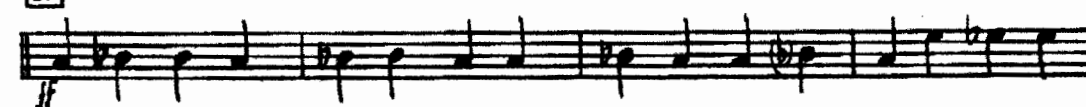

The HATHAWAY JAZZ Series

Original Compositions Arranged for Orchestra by CHARLEY HATHAWAY

JUMPIN' OFF PLACE

MIDNIGHT MATINES

UPTOWN JAZZ

Price 75c each

ROSELAND SHUFFLE

by Count Basie

Arr. by Will Hudson

Fast Tempo

PIANO

Page 1 of 6

System 1: *Tutti (Trpt.)* *ff* *Drum Solo ad lib.*

System 2: *Tutti (Trpt.)* *ffz* *Sax's. Unis.* *Dr. Solo ad lib. ---*

System 3: *Trpts. (Muted)* *UNIS.*

System 4: *Sax's. Unis.* *Sax's.*

System 5: *Tutti (Trpts.) (open)*

Roseland Shuffle

Piano 2

Sax's. Unis. *mf* Trpts (muted) *mf* unis. *f* Sax's

2nd Trpt. Solo ad lib. *f*

2nd Trpt. Solo ad lib. Continues

F C7 Cm7 F#m F7 Bb

G7 Dm7 Gdim G7 C7 C7

Fifth system of piano accompaniment. It begins with a box labeled 'G' and '1st Tenor Sax Solo ad lib.'. The right hand has a melodic line with chords F7, Bb, and G7 marked above. The left hand has a bass line.

C7+ C7 C7

F F Tuba UNIS. H SAKS UNIS.

Muted Trumpets UNIS. I

Sax 3 UNIS. 1. 2. Sax 2

Solo ad lib. J

Drum Solo ad lib.

2.

M 2nd Alto Sax. Solo ad lib.

Brass.

ff

Tutti (Tutti):

N

ff

Brass

Sax's unis.