

КВАРТЕТ

для скрипки, кларнета, виолончели и фортепиано
(1941)

1. Liturgie de cristal

O. МЕССИАН

A Bien modéré, en poudrolement harmonieux (♩=54 environ)

comme un oiseau

VIOLON

CLARINETTE en Si \flat

VIOLONCELLE

PIANO

pp son flûte.

comme un oiseau

p express.

ppp (vibr.)

Bien modéré, en poudrolement harmonieux (♩=54 environ)

pp legato (très enveloppé de pédale)

Violon

Cl.

Violoncelle

PIANO

vers la pointe

gliss.

gliss.

* В оригинале: Quatuor pour la fin du temps (Квартет на конец времени).

** Короткое gliss.

Печатается по изданию: Durand & C^{ie}, Paris, 1942.

von

Cl.

vclle

von

Cl.

vclle

von

Cl.

vclle

von

Cl.

vclle

von

Cl.

vclle

von

Cl.

vclle

von
Cl.
Velle
Piano

von
Cl.
Velle
Piano

von
Cl.
Velle
Piano

[F]

von

Cl.

velle

cresc.

von

Cl.

velle

dim.

gliss.

von

Cl.

velle

pp

gliss.

von
Cl.
Velle

von
Cl.
Velle

von
Cl.
Velle

2. Vocalise, pour l'Ange qui annonce la fin du Temps

Presque vif, joyeux
(♩=104 env.)

A Robuste, modéré (♩=54 env.)

B

Violon

Clarinette
en Si♭

Violoncelle

Piano

Robuste, modéré (♩=54 env.)

Presque vif, joyeux
(♩=104 env.)

8^{va} bassa.....!

8^{va} bassa.....!

Modéré (♩=54 env.)

Von

Cl.

Velle

Modéré (♩=54 env.)

8^{va} b.....!

8^{va} b.....!

Presque vif (♩=104 env.)

Modéré (♩=54 env.)

Von

Cl.

Velle

Presque vif (♩=104 env.)

Modéré (♩=54 env.)

C Presque vif (♩=104 env.)

Modéré (♩=54 env.)

Von

Cl.

Velle

Presque vif (♩=104 env.)

Modéré (♩=54 env.)

Von

Cl.

Velle

D Presque lent, impalpable, lointain ($\text{♩}=50$ env.)

v on

sourdine

pp

v elle

sourdine

pp

Presque lent, impalpable, lointain ($\text{♩}=50$ env.)

ppp gouttes d'eau en arc-en-ciel

*ra ra ra ra ra ra ra **

v on

v elle

8

ra ra ra ra ra ra ra ra

v on

v elle

*ra ra ra ra ra **

E

Von

Velle

p

pp

Von

Velle

ra ra ra ra ra ra

Von

Velle

*ra ra ra **

von
 velle

F 8
 von
 velle

von
 velle

Von
Velle

8
ra ra ra ra ra ra ra ra ra ra *

Von
Velle

9
pp
ppp
ra ra ra ra ra

Von
Velle

ra *

von
y elle

von
y elle

The second system continues the vocal and piano parts. The piano accompaniment maintains its complex, arpeggiated texture. The vocal lines continue with melodic phrases.

von
y elle

pp *ppp* otez la sourdine

pp *ppp* otez la sourdine

ppp *pppp*

Presque vif (♩=104 env.)

H

Von

p cresc. molto

Velle

p cresc. molto

Presque vif (♩=104 env.)

Modéré (♩=54 env.)

Von

fff

Cl.

fff

Velle

fff

Modéré (♩=54 env.)

fff fulgurant; pressez ce trait

Cl.

fff

3. Abîme des oiseaux

Lent, expressif et triste (♩=44 env.)

Clarinete
en Sib

P désolé

ppp

f

Presque vif, gai, capricieux (♩=126 env.)

sans presser,
progressif et puissant

ppp — *cresc. molto* — *fff*

f
ensoleillé, comme un oiseau, très libre de mouvt

pressez
brillant,

f *p* *f*

Lent (♩=44 env.) Presque vif (♩=126)

sans presser, progressif
et puissant

ppp — *cresc. molto* — *fff* *f*

pressez
cresc.

rall. Modéré (♩=92 env.)
ff

pp (écho) ff

fp fp fp dim. rall.

Lent, expressif et triste (♩=44 env.)
p désolé

ppp

sans presser, progressif et puissant
ppp — fff
cresc. molto

Moderate (♩=92 env.) Presque vif (♩=126 env.) Lent (♩=100 env.)
ff pp écho brillant, pressez ff

4. Intermède

A Décidé, modéré, un peu vif ($\text{♩} = 96 \text{ env.}$)

Violon
f

Clarinette en Si \flat
f

Violoncelle
f

Von
ff

Cl.
ff

Velle
ff

Von
f *pp* *mf*

Cl.
f *pp* *f*

Velle
f *pp* *mf*

Von
mf *f*

Cl.
mf *pp*

Velle
mf *f*

Violon (V on), Clarinet (Cl.), Violoncelle (V elle)

Section D

Violon: *pizz.*, *pp*

Clarinet: *mf*, *pp*, *pp*

Violoncelle: *p chantant*

Violon (V on), Clarinet (Cl.), Violoncelle (V elle)

Section E

Violon: *arco*, *p chantant*, *pp*

Clarinet: *p chantant*

Violoncelle: *pizz.*, *pp*, *arco*, *pp*

Violon (V on), Clarinet (Cl.), Violoncelle (V elle)

Section F

Violon: *p*

Clarinet: *f*

Violoncelle: *p*

Violon (V on), Clarinet (Cl.), Violoncelle (V elle)

Section G

Violon: *p*, *pp*, *p*

Clarinet: *mf*, *pp*

Violoncelle: *p*, *pp*, *p*

Violon (V on), Clarinet (Cl.), Violoncelle (V elle)

Section H

Violon: *pp*, *p*

Clarinet: *p*

Violoncelle: *pp*

Violon V on

Clarin Cl.

Violoncelle V elle

G

p *pp*

Violon V on

Clarin Cl.

Violoncelle V elle

H

mf *p* *ff*

Violon V on

Clarin Cl.

Violoncelle V elle

Violon V on

Clarin Cl.

Violoncelle V elle

I

ff *f*

Violon V on

Clarin Cl.

Violoncelle V elle

pizz. *arco* *f* *pizz.* *arco* *gliss. (long)* *p*

* Gliss. на всю длину ноты Су.

5. Louange à l'Éternité de Jésus

Infiniment lent, extatique (♩=44 env.)

A

Violoncelle

p majestueux, recueilli, très expressif

Infiniment lent, extatique (♩=44 env.)

Piano

p

Violon

2da (etc.)

Violon

cresc.

cresc.

B (8^{ve} réelle)

v elle

f *dim.*

v elle

p *cresc.*

C

v elle

f

v elle

p *cresc.* *f* *cresc.*

p *cresc.* *f* *cresc.*

(V)

v elle

ff *cresc. molto* *ppp subito* sans vibr. **D**

v elle

peu à peu p *più p* vibr. sur le Ré

v elle

dim. sur le La

v elle

ppp *ppp* *en se perdant* *pppp* (7)

6. Danse de la fureur, pour les sept trompettes

A Décidé, vigoureux, granitique, un peu vif (♩ =176 env.)

Violon

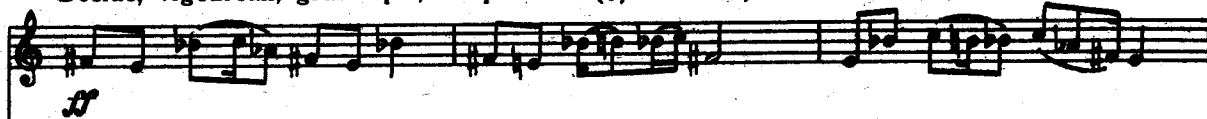

Clarinette
en SI_\flat

Violoncelle

Décidé, vigoureux, granitique, un peu vif (♩ =176 env.)

Piano

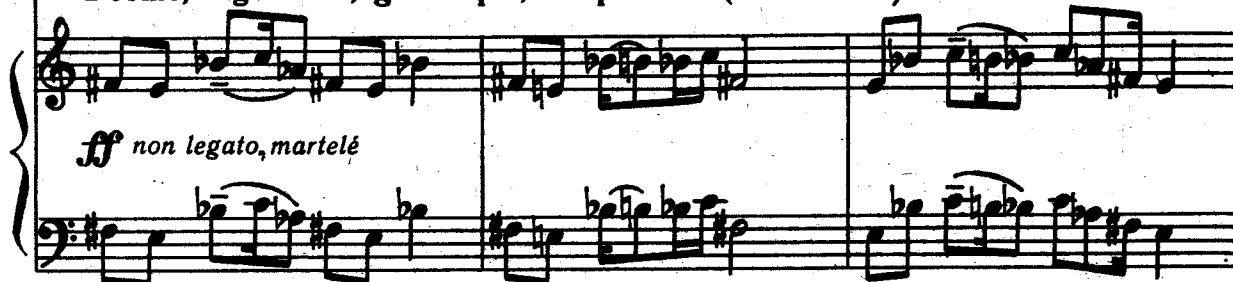

Violon

Cl.

Violoncelle

B

Von

Cl.

velle

C

Von

Cl.

velle

8^{ve} réelle

Von

Cl.

velle

8^{ve} réelle

V on
 Cl.
 velle
 Piano
dim.

V on
 Cl.
 velle
 Piano
D
p

V on
 Cl.
 velle
 Piano
ff

F Au mouv^t

von
Cl.
Velle

cresc. molto *pp* lointain

cresc. molto *pp* lointain

cresc. molto *pp* lointain

cresc. molto *pp* legato

Au mouv^t
lointain

von
Cl.
Velle

von
Cl.
Velle

G

von

Cl.

v elle

von

Cl.

v elle

pressez
cresc.

cresc.
pressez

non legato, martelé
cresc.

[H] Un peu plus vif (♩=200 env.)

von

Cl.

v elle

Un peu plus vif (♩=200 env.)

non legato, martelé

Von
Cl.
Velle

Au mouv^t (♩=176 env.)

Von
Cl.
Velle

Au mouv^t (♩=176 env.)

I *Un peu plus vif (♩=200 env.)*

Von
Cl.
Velle

Musical score for the third system, marked **I** *Un peu plus vif (♩=200 env.)*. It features Violon, Clarinet, and Violoncelle parts with piano accompaniment. The Clarinet part includes the instruction *bronzé, cuité*. The piano accompaniment includes the instruction *ff non legato, martelé*.

ff non legato, martelé

bronzé, cuité

Von

Cl.

velle

Von

Cl. *bronzé, cuiré*

velle

Von

Cl. *bronzé, cuiré*

velle

von

Cl.

velle

Plus vif (♩=108 env.)

von

Cl.

velle

Plus vif (♩=108 env.)

ff non legato, martelé

von

Cl.

velle

8^{ve} réelle

M

von
Cl.
Velle

f cresc.

von
Cl.
Velle

ff

8^{ve} réelle

von
Cl.
Velle

N pressez insensiblement

f cresc.

pressez insensiblement

f non legato, martelé cresc.

von
Cl.
Velle

ff *cresc. sempre*

ff *cresc. sempre*

ff *cresc. sempre*

ff *cresc. sempre*

1 3 1 2 5 5

von
Cl.
Velle

fff *sempre*

fff *cresc. sempre*

fff *cresc. sempre*

fff *sempre*

4 1 2 1 4 5 2 1 2 5 2 1 2 5

pressez beaucoup

Un peu moins vif (♩=108 env.)

von
Cl.
Velle

f *cresc. molto*

f *cresc. molto*

f *cresc. molto*

8^{ve} réelle

pressez beaucoup

Un peu moins vif (♩=108 env.)

von
Cl.
Velle

f *cresc. molto*

f *cresc. molto*

f *cresc. molto*

4 2 1 5 5

3 1 3 2 1 3 1 3 1 3 2 1 3 1 3 1 3 2

von
Cl.
Velle

pp *cresc. molto* *rall.*

pp *cresc. molto*

pp *cresc. molto*

pp *trille* *cresc. molto* *rall.*

Presque lent, terrible et puissant (♩=76 env.)

von
Cl.
Velle

pp *pp* *pp*

8^{ve} réelle

Presque lent, terrible et puissant (♩=76 env.)

pp *pp* *pp*

8^a bassa *Red.* *** *8^a bassa*

Von
Cl.
Velle

8^{ve} réelle

8^{va} V. 1^{er} Mouvt (♩)=176 env. Un peu plus vif (♩)=200 env.

Von
Cl.
Velle

pp

1^{er} Mouvt (♩)=176 env. Un peu plus vif (♩)=200 env.

Von
Cl.
Velle

pp legato *non legato, martelé*

Moins vif (♩)=160 env.

Von
Cl.
Velle

Moins vif (♩)=160 env.

Von
Cl.
Velle

VII. Fouillis d'arcs-en-ciel, pour l'Ange qui annonce la fin du Temps

Rêveur, presque lent ($\text{♩}=50$ env.)
 8^{ve} réelle

Violoncelle

p *espress.*

Rêveur presque lent ($\text{♩}=50$ env.)

Piano

p

raa *raa* *raa* *raa* *raa* (etc.)

vclle

vclle

vclle

raa *

B Robuste, modéré, un peu vif (♩=66 env.)

von
Cl.
lle

ff *p* *ff*

Robuste, modéré, un peu vif (♩=66 env.)

ff *ff* *ff*

résonnance en halo

sf *p* *mai, percuté*
8^a bassa

von
Cl.
vèle

p *p*

fff

sf *p*
8^a bassa

von
Cl.

pp *pp*

vèle

col legno *vibr.* *pp*

pp *f* *p*

C pressez un peu

Cl.

Velle

mf *7* *7* *cresc.*

raa *raa* *raa*

Au mouvt

Von

rall.

fff trille

Cl.

fff trille

Velle

arco gliss. gliss.

fff 8^{ve} réelle

ff *7* *7* *fff* *fff* trille

raa *raa* *raa* *raa*

Au mouvt

rall.

ff *fff* *fff* trille

8^{ve} réelle

Von

rall. molto

Cl.

Velle

f *dim. simile* *(etc)*

raa *raa* *raa* *raa*

rall. molto

* Gliss., начинающиеся с первой доли такта, выполнять на всю длину данной ноты; gliss. со второй и третьей долей такта выполнять точно от обозначения «gliss.»

Rêveur, presque lent (♩=50 env.)

D sur le Ré

Von *f* *express.*

Cl. *ppp*

Rêveur, presque lent (♩=50 env.)

pp

sur le Sol jusqu'à*

Von

Cl.

Von

Cl.

• *pressez*

Von

Cl.

pressez

cra

Robuste, modéré, un peu vif (♩=66 env.)

Von

Cl.

Velle

ff *p* *mf*

ff *p* *mf*

Robuste, modéré, un peu vif (♩=66 env.)

ff *p*

ff *p*

8^a b. p

Von

Cl.

Velle

simile *cresc.* *ff*

simile *cresc.* *ff*

simile *cresc.* *ff*

simile *cresc.*

etc.

V. on
 Cl.
 velle

ff *p* *cresc.*

ff *ff*

sf *p* *8°b*

Von
 Cl.
 velle

pp sub. **F**

pp sub. *pp.*

ff sempre

sf *p* *8°b*

von
Cl.
v elle

pp

ff

ff *p*

8^a b

von
Cl.
v elle

f

f

f

p

f

2da *2da* *2da* *2da* *

von
Cl.
v elle

p cresc.

p cresc.

p cresc.

p

2da *2da*

Von *Cl.* *Velle*

Même mouv^t (♩=66 env.)

molto *pp*

Von *Cl.* *Velle*

Même mouv^t (♩=66 env.)

pp *11* *11* *8-*

Cl. *Velle*

mf express. *col legno*

pp *p*

Von *Cl.* *Velle*

pp *11* *11* *pp* *8-*

Von *Cl.* *Velle*

pp *sempre* *pp* *p*

H Même movt (♩=66 env.)

Von *mf*

Cl. *pp* *pizz*

Velle *p*

Même movt (♩=66 env.)

f

p

Von *cresc.*

Cl.

Velle

Piano accompaniment for the second system.

pressez un peu sur le Sol jusqu'a *

rall.

Von *mf* *cresc.* *ff*

Cl. *mf* *cresc.* *ff*

Velle *arco* *mf* *cresc.* *ff*

pressez un peu

rall.

mf *cresc.* *ff*

7 *9* *7*

raa *raa* *raa* *raa*

fff

I Au mouvt

Violon (V on), Clarinète (Cl.), Basson (Velle), Piano (P)

fff trille

fff trille

fff gliss. 8^{ve} réelle

fff Au mouvt

Violon (V on), Clarinète (Cl.), Basson (Velle), Piano (P)

fff trille

fff trille

fff gliss. 8^{ve} réelle

fff

Violon (V on), Clarinète (Cl.), Basson (Velle), Piano (P)

f tournoyant

f

Von

Cl.

Velle

f

cresc.

6

6

6

dim.

mf

8

Von

Cl.

Velle

cresc.

f

cresc.

8

cresc.

Von *sempre cresc.*

Cl. *sempre cresc.*

Velle *sempre cresc.*

simile *sempre cresc.*

Von *rall. molto*

Cl. *rall. molto*

Velle *cresc. molto* *3^{ve} réelle* *rall. molto*

cresc. molto

Extatique (Mouv^t du début) (♩=50 env.)

Von *fff* *express.*

Cl. *fff* *express.*

Velle *fff* *express.* *3^{ve} réelle*

fff *Express.*

Extatique (Mouv^t du début) (♩=50 env.)

fff

fff *etc.*

Von
Cl.
Velle

express.

express.

Von
Cl.
Velle

Von
Cl.
Velle

VIII. Louange à l'Immortalité de Jésus

A Extrêmement lent et tendre, extatique (♩=36 env.)

Violon

p expressif, paradisiaque 3

Extrêmement lent et tendre, extatique (♩=36 env.)

Piano

p simile

Von

B sur le Sol sur le Ré

mf avec amour

Von

mf etc.

Von

pp *cresc.* 3

pp *cresc.*

von

f *dim.*

von

p *mf express.*

von

pp *peu à peu p* *simile peu à peu p*

von

D

sur le Sol

sur le Ré

Von *mf avec amour* *pp* *cresc.*

Von *mf* *pp* *cresc.*

un peu ralenti

Au mouvt

Von *f cresc.* *ff* *dim.* *dim. sempre*

un peu ralenti *Au mouvt*

f cresc. *ff* *dim.* *simile dim. sempre*

Von *ppp* *ppp* *perdendosi*