

BLUE MOON

[Vocal Feature]

VOCAL

EASY SWING (♩ = 112)

By LORENZ HART and RICHARD RODGERS
Arranged by DAVE WOLPE

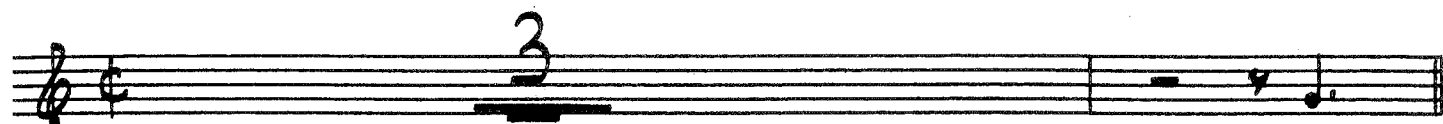

BLUE

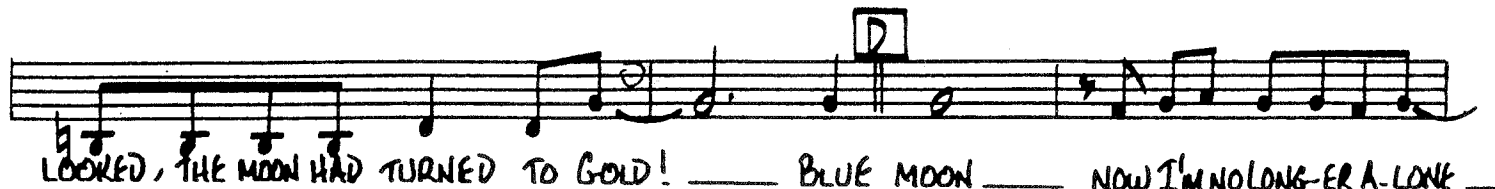
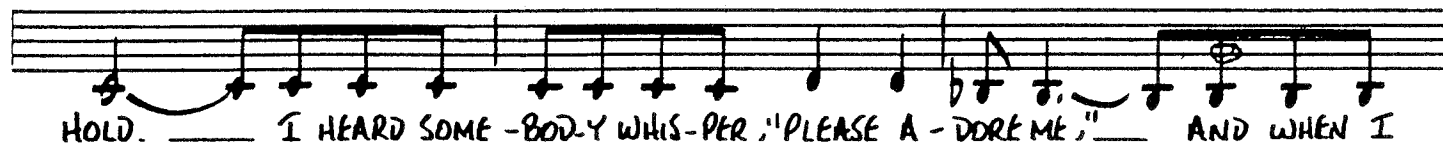
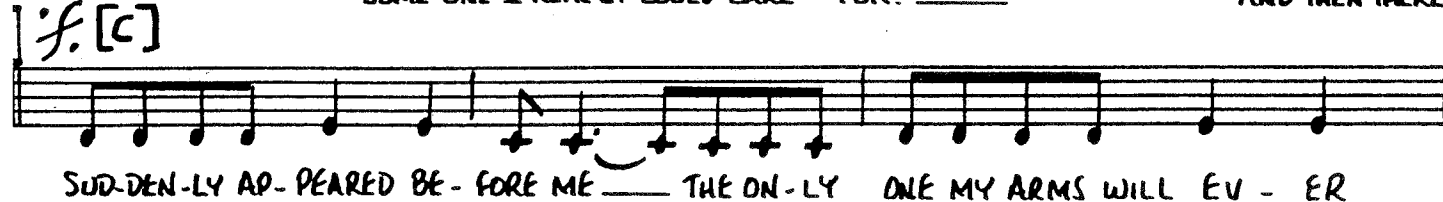
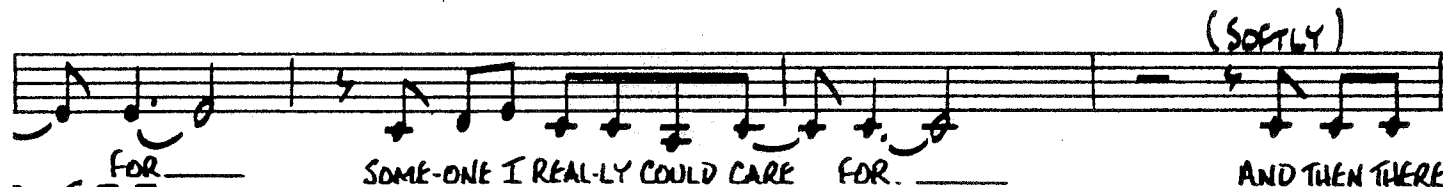
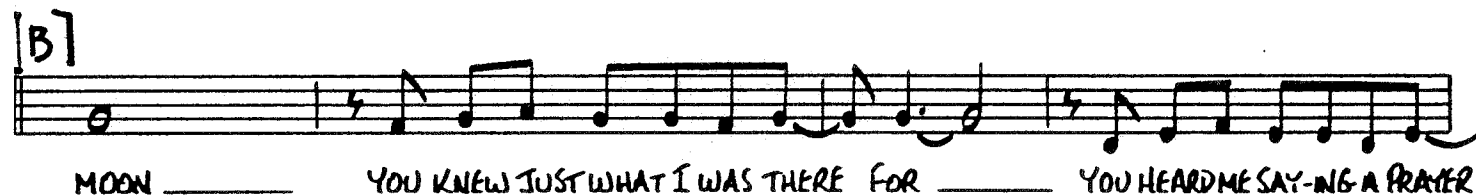
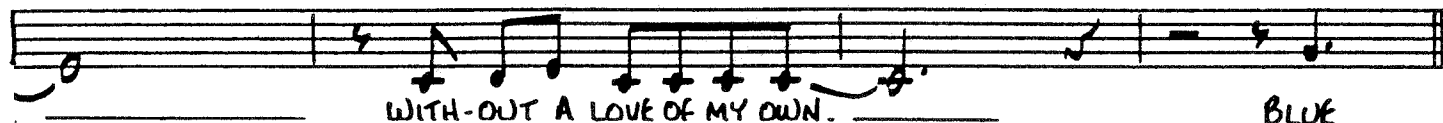

"BLUE MOON"

2-

VOCAL

TO CODA ⊕

(LONE) _____ WITH-OUT A DREAM IN MY HEART _____ WITH-OUT A LOVE OF MY OWN _____

E 8

7

AND THEN THERE
D.S. AL CODA

⊕ CODA

SOFTER

(OWN) _____ WITH-OUT A LOVE OF MY OWN _____

BLUE MOON

[Vocal Feature]

PIANO

EASY SWING (♩ = 112)

By LORENZ HART and RICHARD RODGERS
Arranged by DAVE WOLPE

Section A of the piano accompaniment. The treble clef staff contains a vocal line. The bass clef staff contains a piano accompaniment line. Chords are written below the bass staff: C, Ami7, Dmi7, G7, CMA7, Ami7, Dmi7, G7.

Section B of the piano accompaniment. The treble clef staff contains a vocal line. The bass clef staff contains a piano accompaniment line. Chords are written below the bass staff: C6(9), Ami7, Dmi7, G7, CMA7, Ami7, Dmi7, G13.

Measures 1-4 Chords: $Bb13$ $A9$ | $D9$ $Dmi7/G$ | C $Bb13$ | $CMA9(6)$

Measures 5-8 Chords: $Dmi7$ $G13$ | $C6(9)$ $Ami7$ | $Dmi7$ $G13(b9)$ | $C6(9)$

Measures 9-12 Chords: $Fmi7$ $Bb13(b9)$ | $Eb6(9)$ | G/b $D7$ | $Dmi7/G$ $G+7$

Measures 13-16 Chords: $CMA9$ $Ami7$ | $Dmi7$ $G7$ | $Emi7$ $Ami7$ | $Dmi7$ $G7$

Measures 17-20 Chords: $Bb13$ $A9$ | $D9$ $Dmi7/G$ | C $Ami7$ | $Dmi7$ $G13$

"BLUE MOON"

PIANO

E CMA9 Emi7 Dmi7 Emi7/G Dmi7/G CMA9 Ami7 Dmi7 G13 G7 Bb9(b5) A9 D9 Dmi7/G

C Ami7 Dmi7 G+7 F CMA9 Emi7 Dmi7 Emi7/G Dmi7/G CMA9 CMA9Ami7 Dmi7 G13 G7 Bb9(b5)

Bb9(b5) A9 D9 Dmi7/G C C Bb13 CMA9 (VOCAL)

D.S. AL CODA

⊕ CODA

Cb(9) Ami7 Dmi7 Dmi7/G Cb(9) Ami7 Dmi7 G13 CMA9 (FILL)

BLUE MOON

[Vocal Feature]

BASS

EASY SWING (♩ = 112)

By LORENZ HART and RICHARD RODGERS
Arranged by DAVE WOLPE

Copyright © 1934 (Renewed 1962) METRO-GOLDWYN-MAYER INC.
Rights throughout the World Controlled by ROBBINS MUSIC CORPORATION
All Rights of ROBBINS MUSIC CORPORATION Assigned to EMI CATALOGUE PARTNERSHIP
All Rights Administered by EMI ROBBINS CATALOG INC.
International Copyright Secured Made in U.S.A. All Rights Reserved

"BLUE MOON"

. 2 -

BASS

D

TO CODA

E

F

D.S. AL CODA

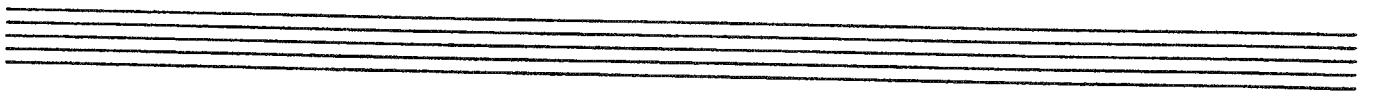

CODA

BLUE MOON

(Vocal Feature)

GUITAR

EASY SWING (♩ = 112)

By LORENZ HART and RICHARD RODGERS
Arranged by DAVE WOLPE

Chords: C6(9) Ami⁷ Dmi⁷ G13 C6(9) Ami⁷ Dmi⁷ G13

A Chords: C Ami⁷ Dmi⁷ G⁷ CMA⁷ Ami⁷ Dmi⁷ G⁷

mf

Chords: Bb13 A9 D9 Dmi⁷/G C Ami⁷ Dmi⁷ G13 Db9(b5)

B Chords: C6(9) Ami⁷ Dmi⁷ G⁷ CMA⁷ Ami⁷ Dmi⁷ G13

Chords: Bb13 A9 D9 Dmi⁷/G C Bb13 CMA9(6)

C Chords: Dmi⁷ G13 C6(9) Ami⁷ Dmi⁷ G13(b9) C6(9)

mp mf

Chords: Fmi⁷ Bb13(b9) Eb6(9) G/D D⁷ Dmi⁷/G G+⁷

f

Copyright © 1934 (Renewed 1962) METRO-GOLDWYN-MAYER INC.
Rights throughout the World Controlled by ROBBINS MUSIC CORPORATION
All Rights of ROBBINS MUSIC CORPORATION Assigned to EMI CATALOGUE PARTNERSHIP
All Rights Administered by EMI ROBBINS CATALOG INC.
International Copyright Secured Made in U.S.A. All Rights Reserved

"BLUE MOON"

- 2 -

GUITAR

D CMA9 Ami7 Dmi7 G7 Emi7 Ami7 Dmi7 G7

Bb13 A9 D9 Dmi7/G \oplus C Ami7 Dmi7 G13 w/acc.

E

F

D. S. AL CODA

\oplus CODA C6(9) Ami7 Dmi7 Dmi7/G C6(9) Ami7 Dmi7 G13

BLUE MOON

(Vocal Feature)

DRUMS

By LORENZ HART and RICHARD RODGERS
Arranged by DAVE WOLPE

EASY SWING (♩ = 112)

Copyright © 1934 (Renewed 1962) METRO-GOLDWYN-MAYER INC.
Rights throughout the World Controlled by ROBBINS MUSIC CORPORATION
All Rights of ROBBINS MUSIC CORPORATION Assigned to EMI CATALOGUE PARTNERSHIP
All Rights Administered by EMI ROBBINS CATALOG INC.
International Copyright Secured Made in U.S.A. All Rights Reserved

BLUE MOON

[Vocal Feature]

1st Eb ALTO SAXOPHONE

EASY SWING (♩ = 112)

By LORENZ HART and RICHARD ROGERS
Arranged by DAVE WOLPE

Copyright © 1934 (Renewed 1962) METRO-GOLDWYN-MAYER INC.
Rights throughout the World Controlled by ROBBINS MUSIC CORPORATION
All Rights of ROBBINS MUSIC CORPORATION Assigned to EMI CATALOGUE PARTNERSHIP
All Rights Administered by EMI ROBBINS CATALOG INC.
International Copyright Secured Made in U.S.A. All Rights Reserved

"BLUE MOON"

. 2 .

1ST Eb ALTO SAX

D

mf

f

TO CODA ⊕

E

F

D.S. AL CODA

⊕ CODA

mf

BLUE MOON

[Vocal Feature]

2nd Eb ALTO SAXOPHONE

EASY SWING (♩ = 112)

By LORENZ HART and RICHARD RODGERS
Arranged by DAVE WOLPE

A

B

C

Copyright © 1934 (Renewed 1962) METRO-GOLDWYN-MAYER INC.
Rights throughout the World Controlled by ROBBINS MUSIC CORPORATION
All Rights of ROBBINS MUSIC CORPORATION Assigned to EMI CATALOGUE PARTNERSHIP
All Rights Administered by EMI ROBBINS CATALOG INC.
International Copyright Secured Made in U.S.A. All Rights Reserved

"BLUE MOON"

. 2 .

2ND Eb ALTO SAX

D

E

F

D.S. AL CODA

CODA

BLUE MOON

[Vocal Feature]

SOLO Bb TENOR SAXOPHONE

EASY SWING (♩: 112)

By LORENZ HART and RICHARD RODGERS
Arranged by DAVE WOLPE

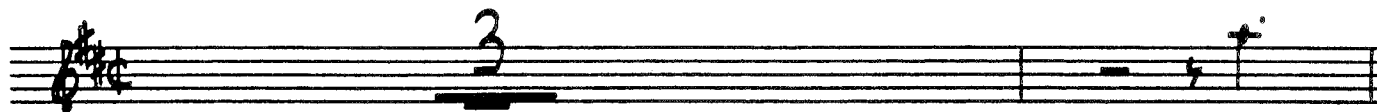

Copyright © 1934 (Renewed 1962) METRO-GOLDWYN-MAYER INC.
Rights throughout the World Controlled by ROBBINS MUSIC CORPORATION
All Rights of ROBBINS MUSIC CORPORATION Assigned to EMI CATALOGUE PARTNERSHIP
All Rights Administered by EMI ROBBINS CATALOG INC.
International Copyright Secured Made in U.S.A. All Rights Reserved

"BLUE MOON"

. 2 .

SOLO Bb TENOR SAX

D

TO CODA ⊕

E

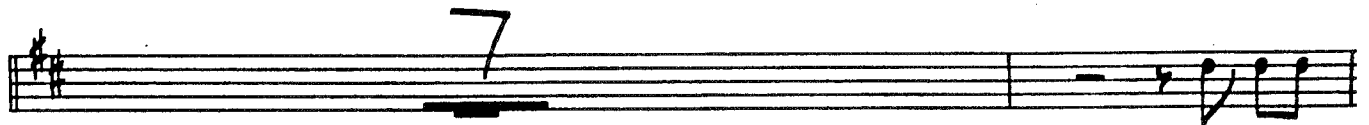

D.S. AL CODA

⊕ CODA

SOFTER

BLUE MOON

(Vocal Feature)

1st Bb TENOR SAXOPHONE

EASY SWING (♩ = 112)

By LORENZ HART and RICHARD RODGERS
Arranged by DAVE WOLPE

A

B

C

Copyright © 1934 (Renewed 1962) METRO-GOLDWYN-MAYER INC.
Rights throughout the World Controlled by ROBBINS MUSIC CORPORATION
All Rights of ROBBINS MUSIC CORPORATION Assigned to EMI CATALOGUE PARTNERSHIP
All Rights Administered by EMI ROBBINS CATALOG INC.
International Copyright Secured Made in U.S.A. All Rights Reserved

"BLUE MOON"

. 2 -

1ST Bb TENOR SAX

D

mf

f TO CODA ⊕ 4TH TRB. CUE

E

N.V.

F

D.S. AL CODA

⊕ CODA

mf 4TH TRB. CUE f mf

BLUE MOON

(Vocal Feature)

2nd Bb TENOR SAXOPHONE

EASY SWING (♩ = 112)

By LORENZ HART and RICHARD RODGE
Arranged by DAVE WOLPE

A

B

C

Copyright © 1934 (Renewed 1962) METRO-GOLDWYN-MAYER INC.
 Rights throughout the World Controlled by ROBBINS MUSIC CORPORATION
 All Rights of ROBBINS MUSIC CORPORATION Assigned to EMI CATALOGUE PARTNERSHIP
 All Rights Administered by EMI ROBBINS CATALOG INC.
 International Copyright Secured Made in U.S.A. All Rights Reserved

"BLUE MOON"

2ND Bb TENOR SAX

D

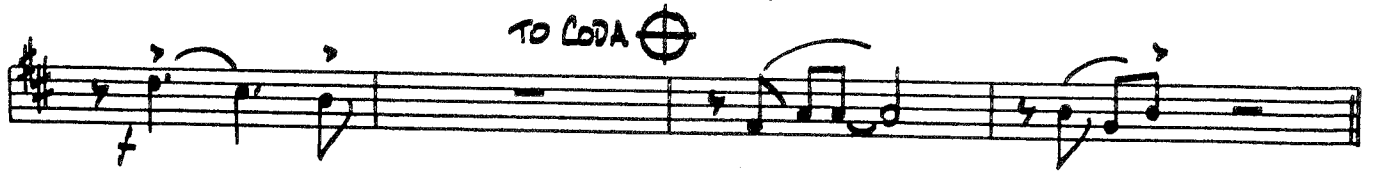

E

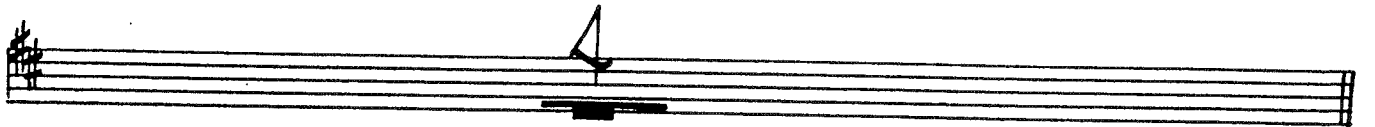

F

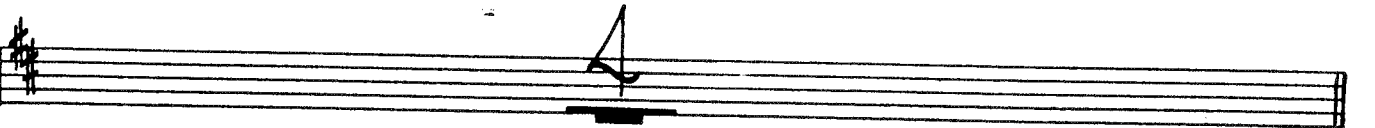

D.S. AL CODA

⊕ CODA

BLUE MOON

[Vocal Feature]

E♭ BARITONE SAXOPHONE

EASY SWING (♩ = 112)

By LORENZ HART and RICHARD RODGERS
Arranged by DAVE WOLPE

Copyright © 1934 (Renewed 1962) METRO-GOLDWYN-MAYER INC.
Rights throughout the World Controlled by ROBBINS MUSIC CORPORATION
All Rights of ROBBINS MUSIC CORPORATION Assigned to EMI CATALOGUE PARTNERSHIP
All Rights Administered by EMI ROBBINS CATALOG INC.
International Copyright Secured Made in U.S.A. All Rights Reserved

BLUE MOON

[Vocal Feature]

1st TROMBONE

By LORENZ HART and RICHARD RODGERS
Arranged by DAVE WOLPE

EASY SWING (♩ = 112)

A

B

C *f*

Copyright © 1934 (Renewed 1962) METRO-GOLDWYN-MAYER INC.
Rights throughout the World Controlled by ROBBINS MUSIC CORPORATION
All Rights of ROBBINS MUSIC CORPORATION Assigned to EMI CATALOGUE PARTNERSHIP
All Rights Administered by EMI ROBBINS CATALOG INC.
International Copyright Secured Made in U.S.A. All Rights Reserved

BLUE MOON

[Vocal Feature]

2nd TROMBONE

By LORENZ HART and RICHARD RODGERS
Arranged by DAVE WOLPE

EASY SWING (♩ = 112)

A

B

C ♩

Copyright © 1934 (Renewed 1962) METRO-GOLDWYN-MAYER INC.
Rights throughout the World Controlled by ROBBINS MUSIC CORPORATION
All Rights of ROBBINS MUSIC CORPORATION Assigned to EMI CATALOGUE PARTNERSHIP
All Rights Administered by EMI ROBBINS CATALOG INC.
International Copyright Secured Made in U.S.A. All Rights Reserved

"BLUE MOON"

2ND TROMBONE

D 

 TO CODA   HAND OVER BELL

E *mv.* 

F 

 OPEN

D.S. AL CODA

 CODA 

BLUE MOON

[Vocal Feature]

3rd TROMBONE

EASY SWING (♩ = 112)

By LORENZ HART and RICHARD RODGERS
Arranged by DAVE WOLPE

Copyright © 1934 (Renewed 1962) METRO-GOLDWYN-MAYER INC.
Rights throughout the World Controlled by ROBBINS MUSIC CORPORATION
All Rights of ROBBINS MUSIC CORPORATION Assigned to EMI CATALOGUE PARTNERSHIP
All Rights Administered by EMI ROBBINS CATALOG INC.
International Copyright Secured Made in U.S.A. All Rights Reserved

"BLUE MOON"

3RD TROMBONE

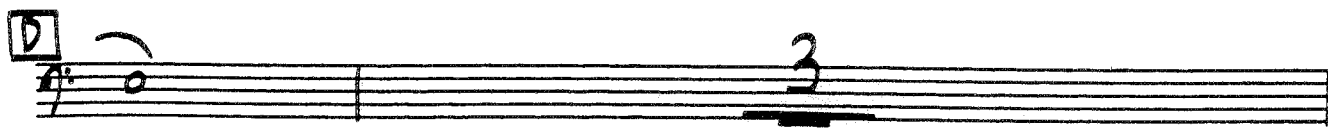
D 

 **To CODA**  **HAND OVER BELL** 

E *N.Y.* 

F 

 **OPEN**

D.S. AL CODA

 **CODA**  **HAND OVER BELL** 

BLUE MOON

[Vocal Feature]

BASS TROMBONE

EASY SWING (♩ = 112)

By LORENZ HART and RICHARD RODGERS
Arranged by DAVE WOLPE

Copyright © 1934 (Renewed 1962) METRO-GOLDWYN-MAYER INC.
Rights throughout the World Controlled by ROBBINS MUSIC CORPORATION
All Rights of ROBBINS MUSIC CORPORATION Assigned to EMI CATALOGUE PARTNERSHIP
All Rights Administered by EMI ROBBINS CATALOG INC.
International Copyright Secured Made in U.S.A. All Rights Reserved

"BLUE MOON"

4TH TROMBONE

D

E N.V.

F

D.S. AL CODA

⊕ CODA

BLUE MOON

(Vocal Feature)

1st Bb TRUMPET

EASY SWING (♩ = 112)

By LORENZ HART and RICHARD RODGERS
Arranged by DAVE WOLPE

A 6

B 2

2

C 4

D 3

Copyright © 1934 (Renewed 1962) METRO-GOLDWYN-MAYER INC.
Rights throughout the World Controlled by ROBBINS MUSIC CORPORATION
All Rights of ROBBINS MUSIC CORPORATION Assigned to EMI CATALOGUE PARTNERSHIP
All Rights Administered by EMI ROBBINS CATALOG INC.
International Copyright Secured Made in U.S.A. All Rights Reserved

"BLUE MOON"

- 2 -

1ST B♭ TRUMPET

E N.V.

F

D.S. AL CODA

⊕ CODA

BLUE MOON

[Vocal Feature]

2nd Bb TRUMPET

EASY SWING (♩ = 112)

By LORENZ HART and RICHARD RODGERS
Arranged by DAVE WOLPE

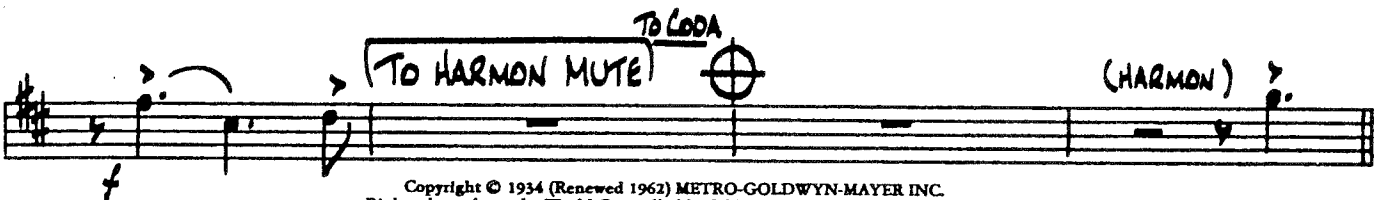
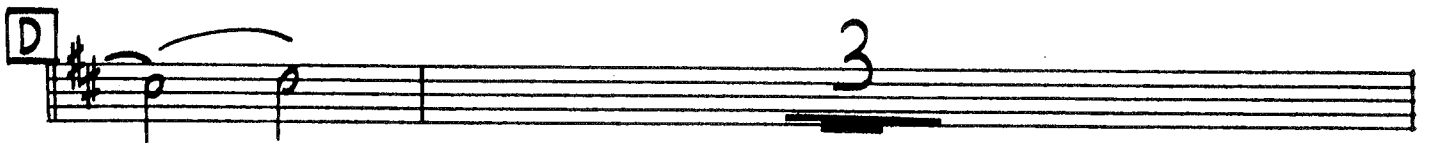
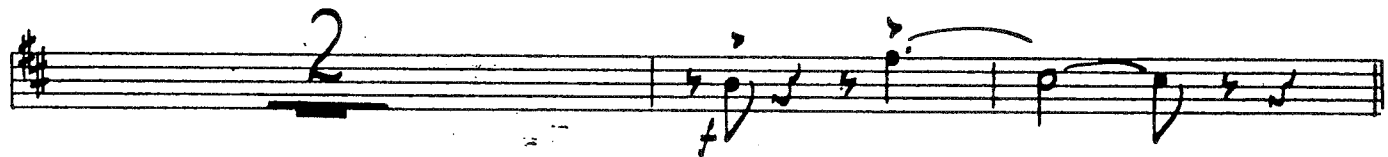
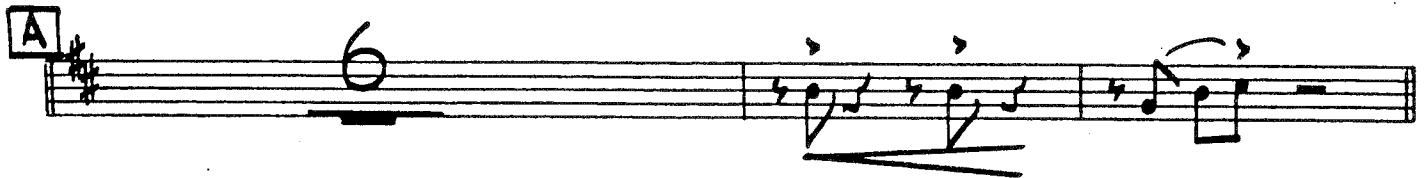

Copyright © 1934 (Renewed 1962) METRO-GOLDWYN-MAYER INC.
Rights throughout the World Controlled by ROBBINS MUSIC CORPORATION
All Rights of ROBBINS MUSIC CORPORATION Assigned to EMI CATALOGUE PARTNERSHIP
All Rights Administered by EMI ROBBINS CATALOG INC.
International Copyright Secured Made in U.S.A. All Rights Reserved

"BLUE MOON"

. 2 .

2ND B♭ TRUMPET

E N.V.

F

OPEN

D.S. AL CODA

⊕ CODA

TO HARMON MUTE

f > mf

BLUE MOON

(Vocal Feature)

3rd Bb TRUMPET

EASY SWING (J = 112)

By LORENZ HART and RICHARD RODGERS
Arranged by DAVE WOLPE

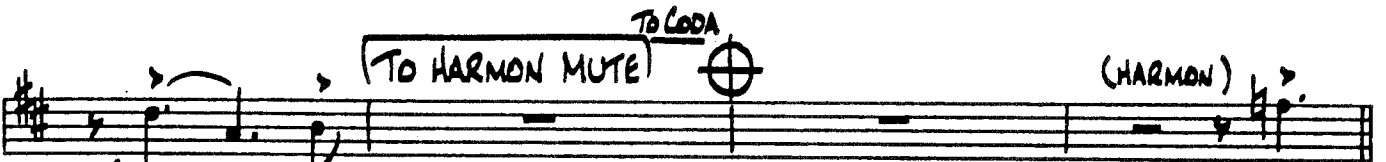

Copyright © 1934 (Renewed 1962) METRO-GOLDWYN-MAYER INC.
Rights throughout the World Controlled by ROBBINS MUSIC CORPORATION
All Rights of ROBBINS MUSIC CORPORATION Assigned to EMI CATALOGUE PARTNERSHIP
All Rights Administered by EMI ROBBINS CATALOG INC.
International Copyright Secured Made in U.S.A. All Rights Reserved

"BLUE MOON"

- 2 -

3RD B♭ TRUMPET

E N.V.

F

D.S. AL CODA

⊕ CODA

TO HARMON MUTE

BLUE MOON

[Vocal Feature]

4th Bb TRUMPET

EASY SWING (♩ = 112)

By LORENZ HART and RICHARD RODGERS
Arranged by DAVE WOLPE

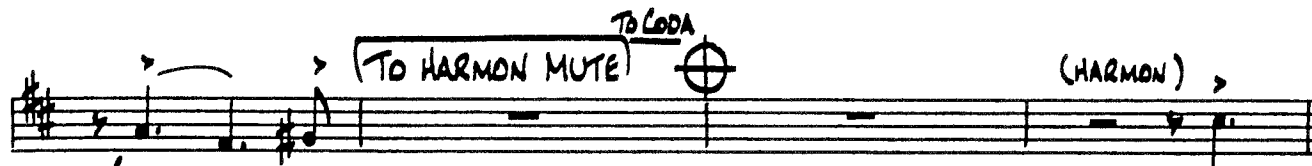
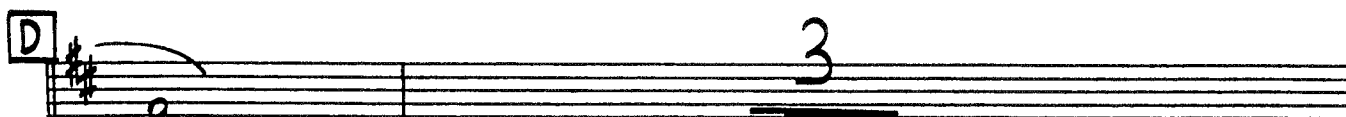
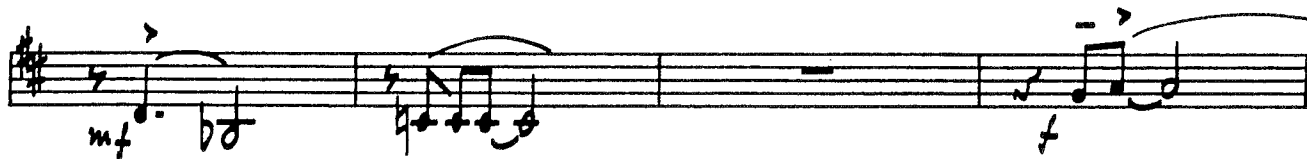

Copyright © 1934 (Renewed 1962) METRO-GOLDWYN-MAYER INC.
Rights throughout the World Controlled by ROBBINS MUSIC CORPORATION
All Rights of ROBBINS MUSIC CORPORATION Assigned to EMI CATALOGUE PARTNERSHIP
All Rights Administered by EMI ROBBINS CATALOG INC.
International Copyright Secured Made in U.S.A. All Rights Reserved

"BLUE MOON"

. 2 .

4TH B♭ TRUMPET

E N.V.

F

OPEN

D.S. AL CODA

Empty staves

⊕ CODA

TO HARMON MUTE

f > mf