

String Quartet KV. 465 (nr. 19) "Dissonances" for 2 violins, viola and cello

W. A. MOZART (1756-1791)

Adagio.

Viola.

p *cresc.* *f* *p* *cresc.*

8

f *p* *cresc.* *f*

15

p *sfp* *sfp* *sfp*

22

Allegro.

fp *p*

27

f

32

sf *p* *sf* *p* *sf* *p*

39

f *p*

46

tr *cresc.* *f* *p*

52

f *p* *f*

57

64

70

77

82

88

95

101

107

114

120

126

131

136

141

146

152

160

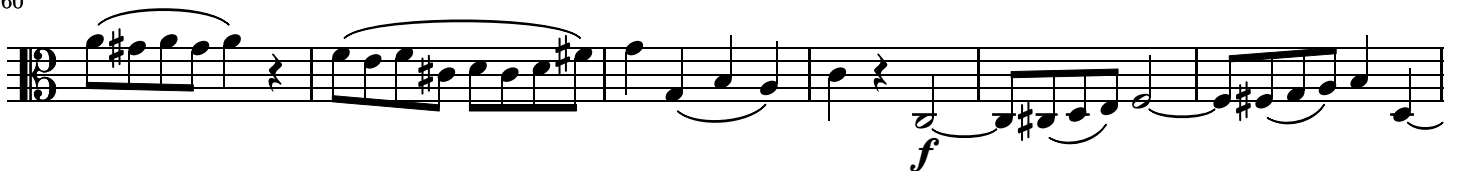

166

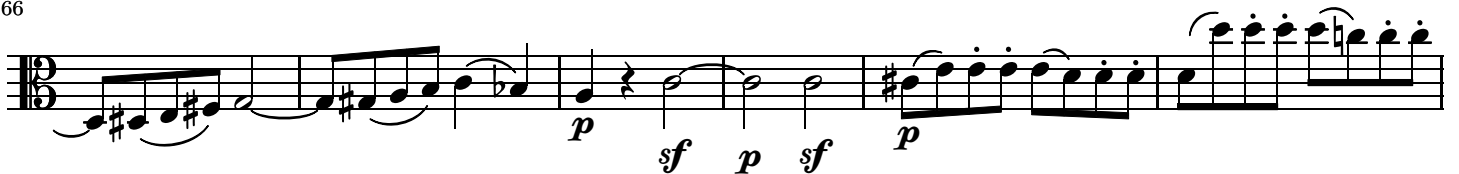

172

177

184

189

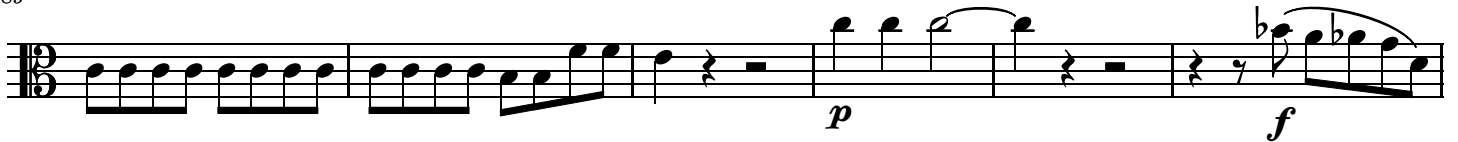

195

202

208

214

221

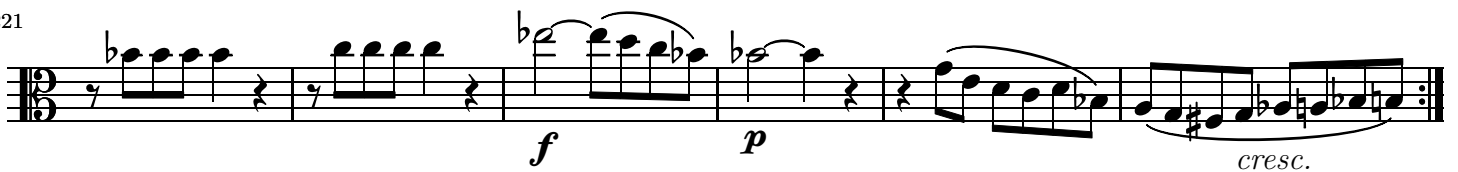

227

233

239

Andante cantabile.

Viola.

8

16

23

31

38

47

55

62

69

76

84

93

100

107

Minuetto.

11

20

28

37

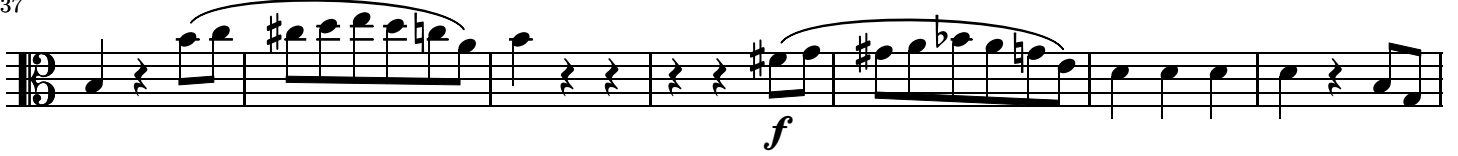

44

55

63

Trio.

69

76

82

88

95

Allegro.

Viola.

p

10

f *p*

20

f *p* *p* *f*

31

p *f*

40

f

50

p *f* 7

66

p

76

fp *fp*

85

fp *fp* *p*

95

f

105

115

125

134

144

159

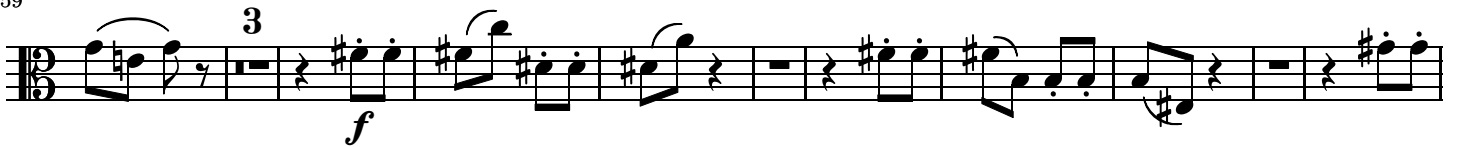

172

180

191

201

211

221

232

242

253

263

272

282

293

302

311

320

331

341

351

361

373

384

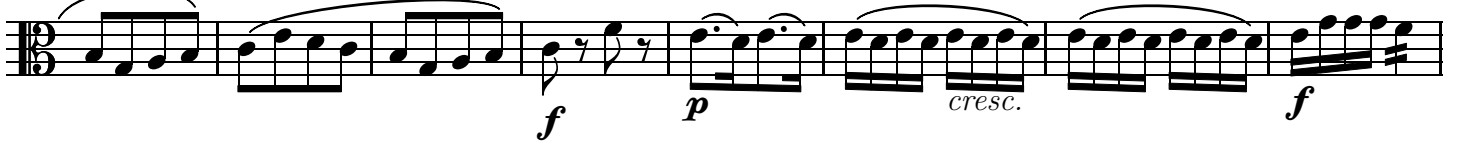

392

402

409

