

Quintet Opus 174

Largo

W.A.Mozart
Bew.Reinier van der Wal

1

Bas-Klarinet

5

9

12

15 **Molto Allegro**

20

24

30

34

39

44

49

f *p* *f* *p* *p*

f *p* *f* *p* *p*

f *p* *ff*

p

f

p

f *fp* *fp* *fp* *fp* *f*

p *p*

115

120

128

133

140

144

148

153

157

161

166

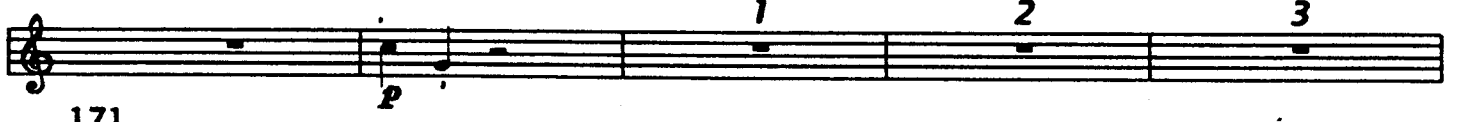

171

176

180 *p*

184 1 *f* 2 3 4 5 6

191

196 *f*

200

205 *f*

210 *p*

214 *f*

220

226 *f* *p*

231 *f*

56 *f* *fp* *fp*

61 *fp*

66 *f* *p*

71

76 *p* *p*

81 *f*

85

89 1 2

93 3 4 5 6 7 8 *p*

100

105 *sfz* *sfz*

110 *f* *sfz*

115

1 2 3 4 5

121

p *f*

128

132

p

135

139

f

144

p

149

f

154

159

fp *fp* *fp* *fp* *f*

164

1 2 3 4 5

169

6 7 8 9

p

174

180

185

190

195

200

205

210

215

220

225

230

55 *f* *fp*

60 *fp* *fp*

65 *fp* *fp*

70 *f* *fp*

77 *f*

82 *p*

87 *f*

91 *fp*

96 *fp*

101 *p* *f* *sfz* *sfz* *sfz*

109 *sfz* *sfz*

116 *p* *p*

121

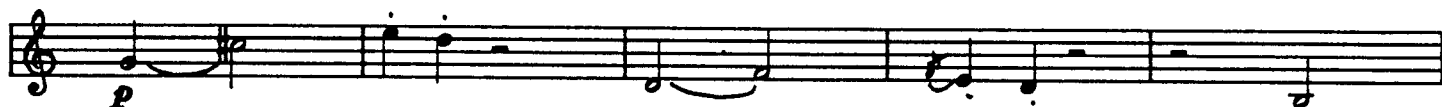

126

132

136

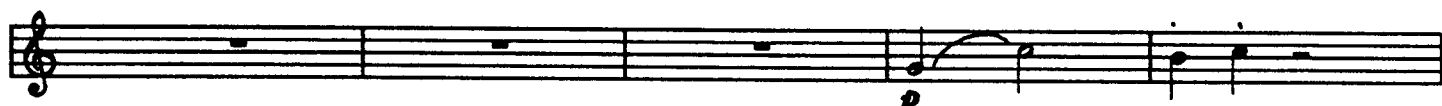

141

146

151

156

161

166

171

176

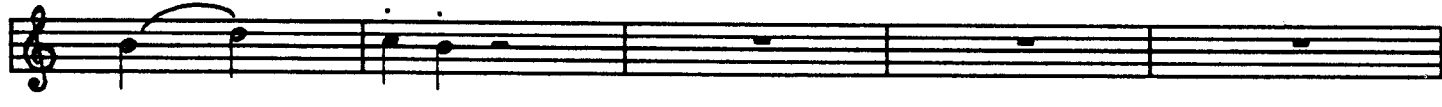

181 *f* *fp* *fp*

186 *fp*

191 *f*

196

201 *p*

206 *p*

210 *f*

214

218 *p* *f* *p*

225 *f*

230

Quintet Opus 174

Largo

W.A.Mozart
Bew.Reinier van der Wal

1

Klarinet 3

6 *f* *p* *f* *p* *f* *p* *p*

9 *f* *p*

12

15 **Molto Allegro** *ff*

20 *p* *f*

25

30 *p*

35 *f*

40 *fp* *fp* *fp* *fp* *f*

45 *p*

50

55

61

67

71

76

81

86

91

96

101

106

113

f *p* *sfz* *f* *p* *f* *p* *f* *p* *f* *p*

117

122

127

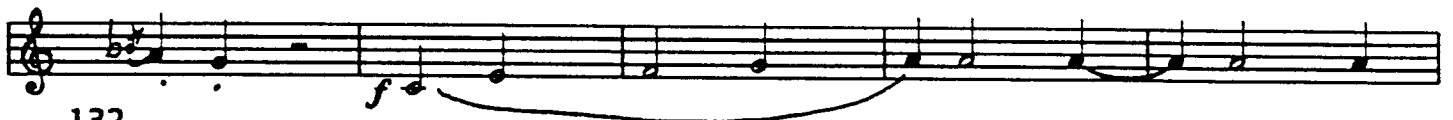

132

136

141

146

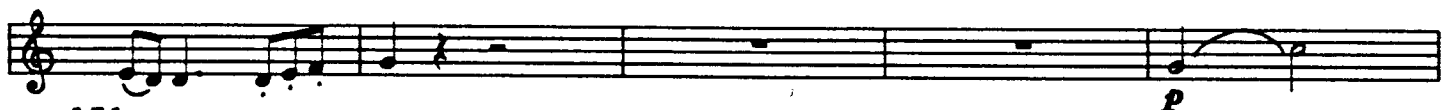

151

156

161

166

171

176

181

186

191

195

200

205

210

215

221

227

231

55

60

66

70

76

81

86

91

96

101

106

111

116

121

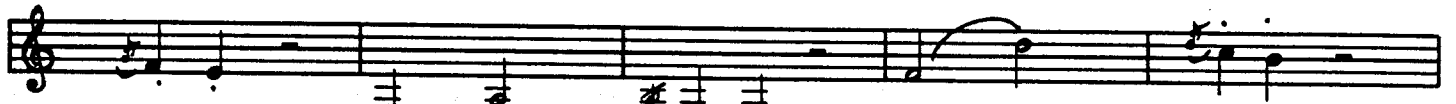

126

131

136

141

146

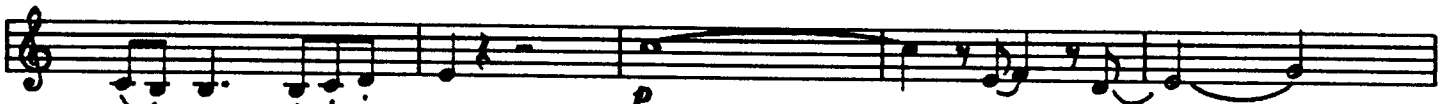

151

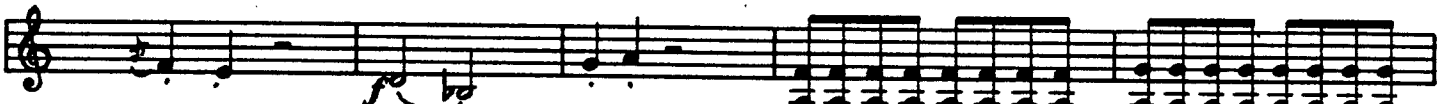

156

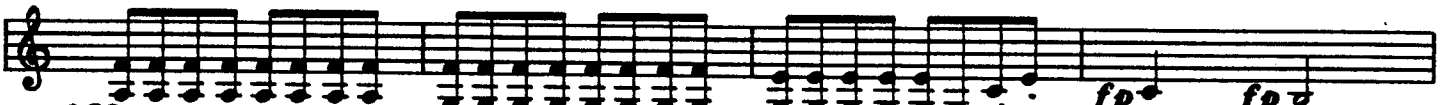

160

165

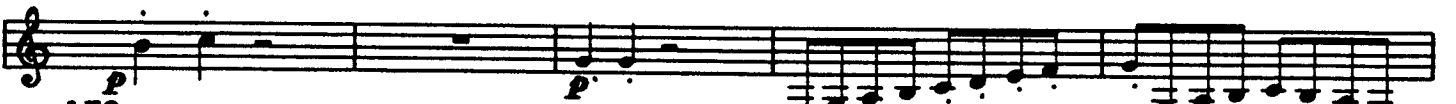

170

175

180

185

192

196

201

206

211

216

221

226

231

Quintet 174

Largo

W.A.Mozart
Bew.Reinier van der Wal

Es-Klarinet

1

4

8

11

15 **Molto Allegro**

20

25

30

35

40

46

51

f *p* *f* *p* *f* *p* *f*

p *f* *ff*

p *f*

p

fp *fp* *fp* *fp* *f*

1 2 3 4 5 6

7 8 9

p

56 *f* *fp* *fp*

61 *fp*

66 *fp*

71 *f* *p*

76 *p* *p*

81 *f*

85

89 1 2

93 3 4 5 6 7 8 *p*

100

105 *f* *sfz* *sfz*

110 *sfz*

115

121

128

132

135

139

144

149

154

159

164

169

1 2 3 4 5

1 2 3 4 5

6 7 8 9

p *f* *p* *p* *p* *f* *fp* *fp* *fp* *fp* *f* *p*

174

180

185

190

195

200

205

210

215

220

225

230

f *fp* *fp* *f* *p* *p* *f* *p* *f*

Quintet Opus 174

Largo

1

W.A.Mozart
Bew.Reinier van der Wal

Es
K1
K2
K3
K4
Bk

4

8

11

Clarinetersemble Chalumeau

ORW

W.A.Mozart

12

Es
K1
K2
K3
K4
Bk

15 *Molto Allegro*

20 *p*

25 *p*

25

30

35

40

50

55

60

65

70

Es

K1

K2

K3

K4

Bk

75

80

85

Es
K1
K2
K3
K4
Bk

90

95

99

100

105

110

115

Es
K1
K2
K3
K4
Bk

121

127

133

132

137

142

147

152

157

162

167

172

177

182

187

192

197

202

207

212

217

222

227

232
