

Luck Be A Lady

VOCAL

As performed by Frank Sinatra

Words by Sammy Cahn
Music by James van Heusen
Transcribed by Jon Harpin

♩ = 70 EVEN 8'S - FREELY / DIRECTED

POCO RALL ... A TEMPO

1 2 3 4
They call you La-dy Luck, but there is room for doubt. At

5 6
times you have a ve-ry un-la-dy-like way of run-nig out. you're

7 8
on this date with me, the pick-ins' have been lush, and

9 10
yet be-fore this ev-ening is o-ver you might give me the brush, you

11 12
might for - get your man-ners, you might re - fuse to stay, and

13 14 15
so the best that I can do is pray.

POCO RALL ... (OPTIONAL START FROM HERE) ♩ = 160 SWING

22 23 24 25
Luck be a La - dy to - night

26 27 28 29
Luck be a La - dy to - night

Luck be A Lady - Vocal

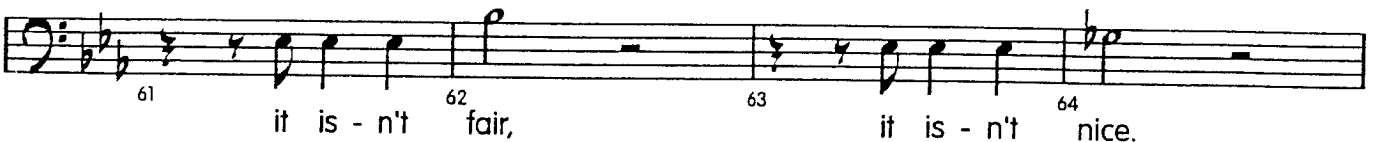
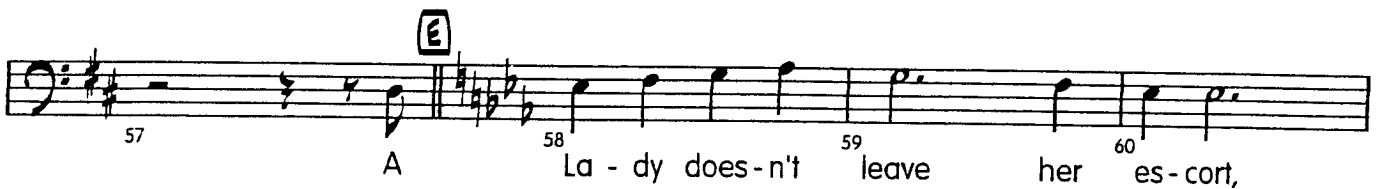
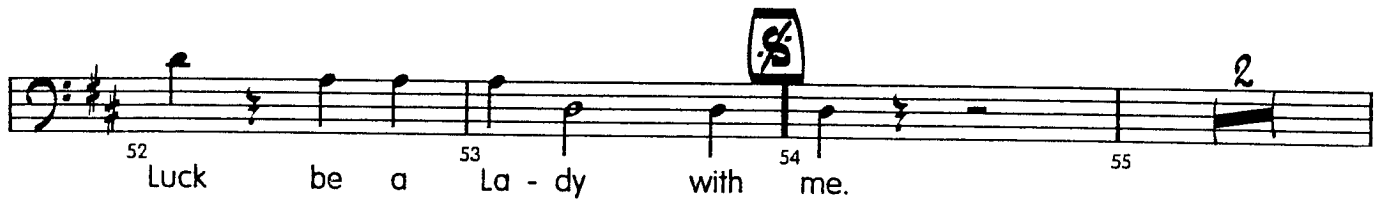

Luck be A Lady - Vocal

To CODA 

69 room, 70 and 71 blow on some oth-er 72 guy's 73 dice.

74 Let's keep this 75 par - ty 76 po - lite. 77

78 Nev - er get 79 out of my 80 sight. 81

82 Stick with me 83 ba - by, I'm the 84 fe - lla you came 85 in with,

86 Luck be a 87 La - dy 88 to-night. 2

90 16 106 Luck let a 107 gen-tle - man 108 see

109 just how 110 nice how nice a 111 a dame you can 112 be.

113 I know the 114 way you've trea-ted 115 o - ther guys you've 116

117 been with, 118 hey luck be a 119 La - dy with

(D.S. AL CODA)

Luck be A Lady - Vocal

CODA

120 so 121 let's keep the 122 par - ty 123 po - lite

124 125 nev - er get out 126 of my 127 sight.

128 129 Stick with me 130 ba - by, I'm the 131 guy that you came

132 in with, 133 Luck be a 134 La - dy, 135

137 Luck be a La 138 - dy, 139 141 Luck be a La -

142 dy. 143 144 to 145 - night.

146 147 148 149

150

Luck Be A Lady

SAX 1 ALTO 1

As performed by Frank Sinatra

Words by Sammy Cahn
Music by James van Heusen
Transcribed by Jon Harpin

♩=70 EVEN 8'S - FREELY / DIRECTED

POCO RALL ... A TEMPO

TURN PAGE V.S.

Luck be A Lady - Alto 1

S

TO CLARINET

E

TO CODA

C

TO ALTO

H VOCAL IN

13

(D.S. AL CODA)

Luck be A Lady - Alto 1

 CODA

120 121

129 130 131 132

133 134 135 136

137 138 139 140

141 142 143 144

145 146 147 148

149 150 151 152

Luck Be A Lady

SAX 2 ALTO 2

As performed by Frank Sinatra

Words by Sammy Cahn
Music by James van Heusen
Transcribed by Jon Harpin

♩=70 EVEN 8'S - FREELY / DIRECTED

POCO RALL ...

A TEMPO

♩=160 SWING

(OPTIONAL START FROM HERE)

C VOCAL IN

UNIS

TURN PAGE V.S.

Luck be A Lady - Alto 2

UNIS

Luck be A Lady - Alto 2

(D.S. AL COCA)

Luck Be A Lady

SAX 3 TENOR 1

As performed by Frank Sinatra

Words by Sammy Cahn
Music by James van Heusen
Transcribed by Jon Harpin

♩=70 EVEN 8'S - FREELY / DIRECTED

Throughout the score, various performance markings are used, including dynamics like *mf*, *f*, and *mf*, and articulation like accents and slurs. Measure numbers 1, 2, 3, 4, 5, 6, 7, 8, 9, 10, 11, 12, 13, 16, 17, 18, 19, 20, 21, 22, 23, 24, 25, 26, 27, 28, 29, 30, 31, 32, 33, 34, 35, 37, 38, 39, 40, 42, 43, 44, 46, 47, and 48 are clearly indicated.

TURN PAGE V.S.

Luck be A Lady - Tenor 1

Luck be A Lady - Tenor 1

Luck Be A Lady

SAX 4 TENOR 2

As performed by Frank Sinatra

Words by Sammy Cahn
Music by James van Heusen
Transcribed by Jon Harpin

♩=70 EVEN 8'S - FREELY / DIRECTED

POCO RALL ... A TEMPO

1 *mf* 2 3 *mf* 4 *mf*

5 *mf* 6 7 *mf* 8 9

10 11 12 13 *POCO RALL ...*

B ♩=160 SWING
(OPTIONAL START FROM HERE) 16 17 18 19

C VOCAL IN 20 21 22 23 24

UNIS 25 *mf* 26 27 *mf* 28 29

30 31 32 33 34 35

37 38 39 40 42 *mf*

43 44 46 47 6

TURN PAGE V.S.

Luck be A Lady - Tenor 2

To COCA

UNIS

Luck be A Lady - Tenor 2

SAX & BARITONE

Luck Be A Lady

As performed by Frank Sinatra

Words by Sammy Cahn
Music by James van Heusen
Transcribed by Jon Harpin

♩=70 EVEN 8'S - FREELY / DIRECTED

POCO RALL ... A TEMPO

(A) POCO RALL ...

(B) ♩=160 SWING

(OPTIONAL START FROM HERE)

(C) VOCAL IN

(D) WITH SOLOS

TURN PAGE V. 5

Luck be A Lady - Baritone

54 55 56 57

58 59 60 61 72

WITH BONES >

TO CODA

73 74 75 76

F

77 78 79 80

81 82 83 84

85 86 87 88

89 90 91 92

G

93 94 95 96

UNIS

97 98 99 100

101 102 103 104

Luck be A Lady - Baritone

(H) VOCAL IN 13 (O.S. AL CODA)

105 106 119

(C) CODA WITH BONES

120 121 122 123

124 125 126 127

128 129 130 131

132 133 134 135 136

137 138 139 140

141 142 143 144

(C) WITH BONES

145 146 147 148

149 150 151 152

Luck Be A Lady

TRUMPET 1

As performed by Frank Sinatra

Words by Sammy Cahn
Music by James van Heusen
Transcribed by Jon Harpin

♩=70 EVEN 8'S - FREELY / DIRECTED

Luck be A Lady - Trumpet 1

Luck be A Lady - Trumpet 1

105 **H** 106 **VOCAL IN 2** 108 **SOLO** **BROADLY** 109 110

111 112 113 114

5 **(D.S. AL CODA)**
115

CODA 120 121 13

134 135 136 137

138 139 140 141

142 143 144 145

146 147 148 149

150 151 152

Luck Be A Lady

TRUMPET 2

As performed by Frank Sinatra

Words by Sammy Cahn
Music by James van Heusen
Transcribed by Jon Harpin

$\text{♩} = 70$ EVEN 8'S - FREELY / DIRECTED

1 3 4 5

6 7 10 11 12

(OPTIONAL START FROM HERE)
B $\text{♩} = 160$ SWING

14 15 16 17

18 19 20 21

C VOCAL IN

22 24

36 37 38 39

D

40 42

TURN PAGE V.S.

Luck be A Lady - Trumpet 2

15

TO CODA

2

UNIS

DON'T RUSH !!

UNIS

Luck be A Lady - Trumpet 2

105 **H** **VOCAL IN** 7 **UNIS** 113 114

115 116 117 118

(D.S. AL CODA)

119

CODA 120 121 13

134 135 136 137

138 139 140 141

142 143 144 145

146 147 148 149

150 151 152

Luck Be A Lady

TRUMPET 3

As performed by Frank Sinatra

Words by Sammy Cahn
Music by James van Heusen
Transcribed by Jon Harpin

♩ = 70 EVEN 8'S - FREELY / DIRECTED

1 2 3 4 5

6 7 10 11 12

14 15 16 17

18 19 20 21

22 30 31

32 33 34 35

36 37 38 39

40

TURN PAGE V.S.

Luck be A Lady - Trumpet 3

TO CODA

UNIS

DON'T RUSH !!

UNIS

Luck be A Lady - Trumpet 3

Luck Be A Lady

TRUMPET 4

As performed by Frank Sinatra

Words by Sammy Cahn
Music by James van Heusen
Transcribed by Jon Harpin

♩=70 EVEN 8'S - FREELY / DIRECTED

1 3 4 5

6 7 10 11 12

ⓑ (OPTIONAL START FROM HERE)
♩=160 SWING

14 15 16 17

18 19 20 21

ⓒ VOCAL IN

22 30 31

ⓓ OPEN

32 33 34 35

36 37 38 39

ⓔ

40

TURN PAGE V.S.

Luck be A Lady - Trumpet 4

15

TO COOA

2

UNIS

DON'T RUSH !!

UNIS

Luck be A Lady - Trumpet 4

TROMBONE 1

Luck Be A Lady

As performed by Frank Sinatra

Words by Sammy Cahn
Music by James van Heusen
Transcribed by Jon Harpin

♩=70 EVEN 8'S - FREELY / DIRECTED

TURN PAGE V.S. !!!

Luck be A Lady - Trombone 1

Luck be A Lady - Trombone 1

D.S. AL CODA

TROMBONE 2

Luck Be A Lady

As performed by Frank Sinatra

Words by Sammy Cahn
Music by James van Heusen
Transcribed by Jon Harpin

♩=70 EVEN 8'S - FREELY / DIRECTED

TURN PAGE V.S. !!!

Luck be A Lady - Trombone 2

Luck be A Lady - Trombone 2

Luck Be A Lady

As performed by Frank Sinatra

TROMBONE 4

♩=70 EVEN 8'S - FREELY / DIRECTED

Words by Sammy Cahn
Music by James van Heusen
Transcribed by Jon Harpin

TURN PAGE V.S.

Luck be A Lady - Trombone 4

Luck Be A Lady

PIANO

As performed by Frank Sinatra

Words by Sammy Cahn
Music by James van Heusen
Transcribed by Jon Harpin

$\text{♩} = 70$ EVEN 8'S - FREELY / DIRECTED

POCO RALL ... A TEMPO

1 $\text{Ab}7^{b13}$ $\text{Ab}13$ Db° Db^6 $\text{Ab}7^{b13}$ $\text{Ab}13$ Db^6 $\text{Ab}7^{b13}$ $\text{Ab}13$ Db^6

5 $\text{Gb}13$ G° $\text{Db}6$ $\text{Gm}7^{b5}$ $\text{Gb}9\text{sus}4$ $\text{Gb}9$ $\text{Abm}7(+5)$ $\text{Ab}13$ $\text{Db}^{\Delta 9}$ $\text{Db}6$

8 $\text{Abm}7(+5)$ $\text{Ab}13$ $\text{Db}^{\Delta 9}$ $\text{Db}13^{b9}$ $\text{Gb}13$ G° $\text{Db}6$ $\text{Gm}7^{b5}$ $\text{Gb}9\text{sus}4$ $\text{Gb}13$ $\text{Gm}7$ / $\text{Cb}13^{b9}$

(A) POCO RALL ... (B) $\text{♩} = 160$ SWING

11 Gb^6 $\text{Db}13$ F^6 A Db n.c. Db^6

(OPTIONAL START FROM HERE)

15 $\text{Db}6$ $\text{Db}^{\Delta 13}$ Db^6 $\text{Db}6$ $\text{Db}^{\Delta 9}$ Db^6 $\text{Db}6$

Luck be A Lady - Piano

© VOCAL IN

20 21 22 23 24 25

26 27 28 29 30 31

TUTTI

32 33 34 35 36 37

© VOCAL IN

38 39 40 41 42

43 44 45 46 47 48

49 50 51 52 53

Luck be A Lady - Piano

T TUTTI

V VOCAL IN

54 55 56 57 58

59 60 61 62 63

64 65 66 67 68

T TO CODA

69 70 71 72 73

F

74 75 76 77 78

79 80 81 82 83

Luck be A Lady - Piano

TUTTI

84 85 86 87 88

89 90 91 92

93 94 95 96

97 98 99 100 101

102 103 104 105

H VOCAL IN

106 107 108 109

D.S. AL CODA

(TOP OF PAGE 3)

Luck be A Lady - Piano

VOCAL IN

N.C.

1

Luck Be A Lady

GUITAR

As performed by Frank Sinatra

♩ = 70 EVEN 8'S - FREELY / DIRECTED

Words by Sammy Cahn
Music by James van Heusen
Transcribed by Jan Harpin

Luck be A Lady - Guitar

O.S. AL COCA

Luck be A Lady - Guitar

CODA

Luck Be A Lady

BASS

As performed by Frank Sinatra

$\text{♩} = 70$ EVEN 8.5 - FREELY / DIRECTED

Words by Sammy Cahn
 Music by James van Heusen
 Transcribed by Jan Harpin

Luck be A Lady - Bass

(O.S. AL COOA)

VOCAL IN (H)

Luck be A Lady - Bass

COOA

Luck Be A Lady

DRUMS

As performed by Frank Sinatra

Words by Sammy Cahn
Music by James van Heusen
Transcribed by Jon Harpin

$\text{♩} = 70$ EVEN 8'S - FREELY / DIRECTED

1 3 4 5

6 7 11 13

POCO RALL ...

VOCAL CUE
I can do is

$\text{♩} = 160$ SWING

14 15 16 17

(OPTIONAL START FROM HERE)

18 19 20 21

(C) VOCAL IN TIME

22

PLAY 14 BARS SWING

36 37 38 39

TUTTI

BACKBEAT

(D) VOCAL IN TIME

40

PLAY 14 BARS SWING

Luck be A Lady - Drums

TUTTI

54 *f* > SACKBEAT

55

56

57

VOCAL IN

58 *mf*

PLAY 14 BARS SWING

72

SACKBEAT

TO CODA

73

74 *mf*

75

76

(5)

(14)

TUTTI

77

PLAY 11 MORE BARS SAME

88

89

90 *f* > SACKBEAT

91

PLAY 13 MORE BARS SAME

VOCAL IN
CYMBAL

104

105

106 *p*

107

108

109

110

111

PICK UP

112

113

114 *mf* > SACKBEAT

115

(D.S. AL CODA)

116

117

118

119

Luck be A Lady - Drums

CODA

VOCAL IN

