

Fagot

# Concierto para 2 Pianos

en Mi bemol Mayor  
No. 10, K. 365

Wolfgang Amadeus Mozart

Transcrip. Gory  
info@Gory.jazztel.es

Allegro

TUTTI  $\frac{a2}{e}$

44

48

53

147

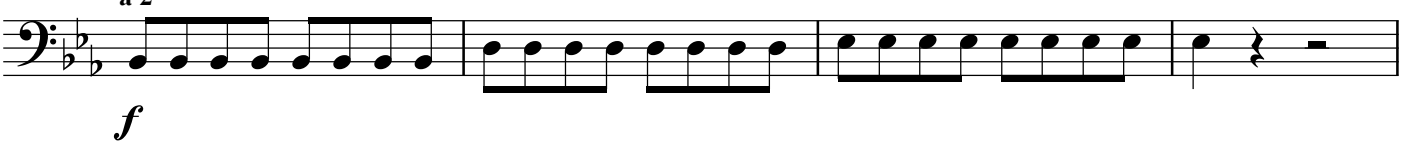

151

187

198

205

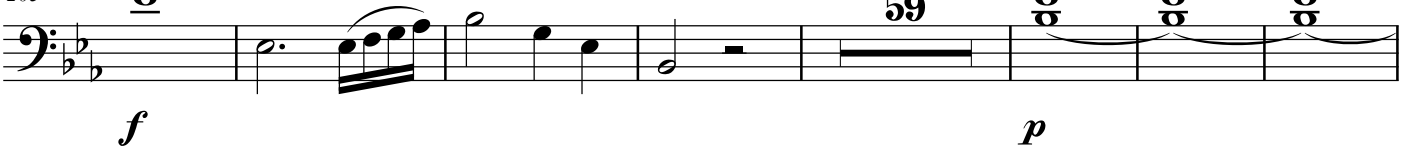

271

2

7

TUTTI

285

*f*

a 2

TUTTI

291

*f*

296

300

Andante  
TUTTI

6

*p*

a 2

*f*

*p*

18

TUTTI

SOLO

29

*p*

a 2

7

SOLO

42

*f*

a 2

35

83 TUTTI a 2 7

*p*

96 TUTTI SOLO TUTTI a 2 4

*p* *pp*

**RONDO**  
Allegro

TUTTI a 2

*p*

9

*f*

19

29

*p* *f*

38 30

75 TUTTI a 2 SOLO

*f*

316

326

SOLO

37

*p*

371

TUTTI

SOLO

3

*f*

*p*

382

TUTTI

68

a 2

*f*

458

466

12

*p*

488

TUTTI

a 2

*f*

497