

Score + DB

Duration: 4:30

MP001Q4SCOPT

Catch Me If You Can

www.matthewpierce.com

Download music from www.seedmusic.com.

Matthew Pierce

Astoria, NY 1996

High Energy! ♩ = 84

Violin I

Violin II

Viola

Cello

Bass

4

Catch Me If You Can - Score
©2006 Matthew Pierce. MP001Q4SCOPT

7 **A**

0

sub. p

sub. p

f

f

f

sub. p

sub. p

sub. p

10

cresc.

cresc.

cresc.

cresc.

cresc.

Catch Me If You Can - Score
©2006 Matthew Pierce. MP001Q4SCOPT

(B)

13

f

17

Catch Me If You Can - Score
©2006 Matthew Pierce. MP001Q4SCOPT

20

(C)

f

p

f

f

23

p

f

p

f

p

Catch Me If You Can - Score
©2006 Matthew Pierce. MP001Q4SCOPT

27

f *cresc.*
p *cresc.*
cresc.
p *cresc.*
cresc.

30

f
f
f

Catch Me If You Can - Score
©2006 Matthew Pierce. MP001Q4SCOPT

33 **D** solo

f

p

p

36

p

p

pizz.

p

pizz.

p

Catch Me If You Can - Score
©2006 Matthew Pierce. MP001Q4SCOPT

39

① E

p

p

arco

p

42

p

sempre

sempre

Catch Me If You Can - Score
©2006 Matthew Pierce. MP001Q4SCOPT

45

cresc.

cresc.

cresc.

cresc.

cresc.

6

1 0 1

48

(F)

f

f

f

f

pizz.

Catch Me If You Can - Score
©2006 Matthew Pierce. MP001Q4SCOPT

51

ff

54

(G) tutti

f

f

f

f

f

arco

f

Catch Me If You Can - Score
©2006 Matthew Pierce. MP001Q4SCOPT

58

61

(H)

Catch Me If You Can - Score
©2006 Matthew Pierce. MP001Q4SCOPT

64

sub. *p* cresc.

sub. *p* cresc.

sub. *p* cresc.

sub. *p* cresc.

sub. *p* cresc.

67

f *f* *f* *f*

J

Catch Me If You Can - Score
©2006 Matthew Pierce. MP001Q4SCOPT

71

75

Catch Me If You Can - Score
©2006 Matthew Pierce. MP001Q4SCOPT

78

81

Catch Me If You Can - Score
©2006 Matthew Pierce. MP001Q4SCOPT

(L)

84

87

Catch Me If You Can - Score
©2006 Matthew Pierce. MP001Q4SCOPT

90

||:φ

v

**Download music from www.seedmusic.com
Seedmusic Publishing - 6 Elm Drive - East Northport, NY 11731-1518, U.S.A.**

Violin I
MP001Q4V1

Catch Me If You Can

www.matthewpierce.com
Download music from www.seedmusic.com.

Matthew Pierce
Astoria, NY 1996

High Energy! ♩ = 84

1 0 2 0 3 0 4 0
1 1 1 2 1 3 1 4

f

3

5

(A)

sub. p

10

cresc.

13

(B)

f

17

19

Catch Me If You Can - Violin I

©2006 Matthew Pierce. MP001Q4V1

21 **C**

f

25

p

27

29

f cresc.

33 **D** solo

f

36

39 **E**

42

Catch Me If You Can - Violin I

©2006 Matthew Pierce. MP001Q4V1

45

48

53

57

59

61

65

69

Catch Me If You Can - Violin I

©2006 Matthew Pierce. MP001Q4V1

73

75

77

(K)

f

81

p

83

85

(L)

f cresc. *ff*

90

Catch Me If You Can

High Energy! ♩ = 84

f

(A)

sub. p

cresc.

(B)

f

(C)

p

Catch Me If You Can - Violin II
©2006 Matthew Pierce. MP001Q4V2

24 

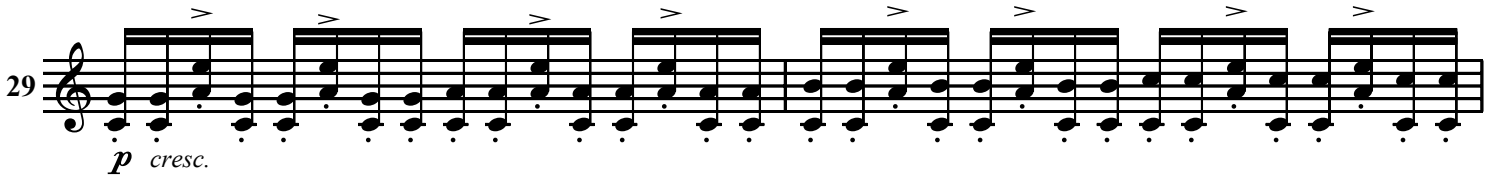
29 

31 

(D)

33 

36 

38 

(E)

41 

43 

Catch Me If You Can - Violin II

©2006 Matthew Pierce. MP001Q4V2

45

47

cresc.

49

F

f

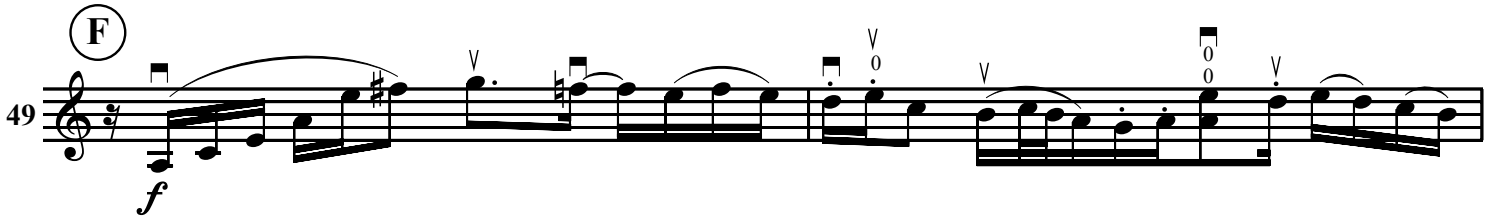

51

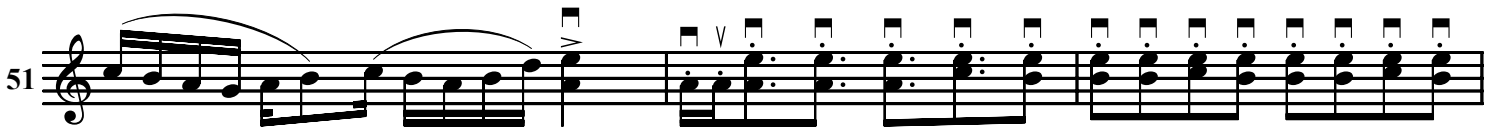

54

57

G

f

59

61

H

f *sub. p* *cresc.*

Catch Me If You Can - Violin II

©2006 Matthew Pierce. MP001Q4V2

67 

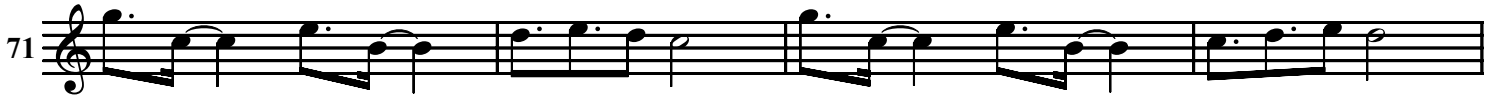
71 

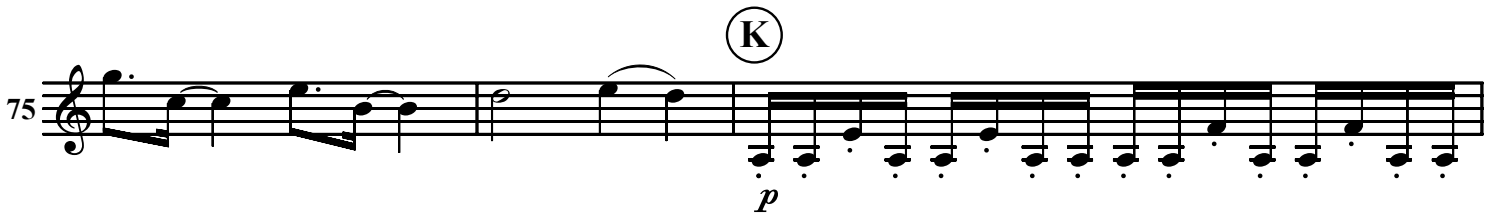
75 

78 

80 

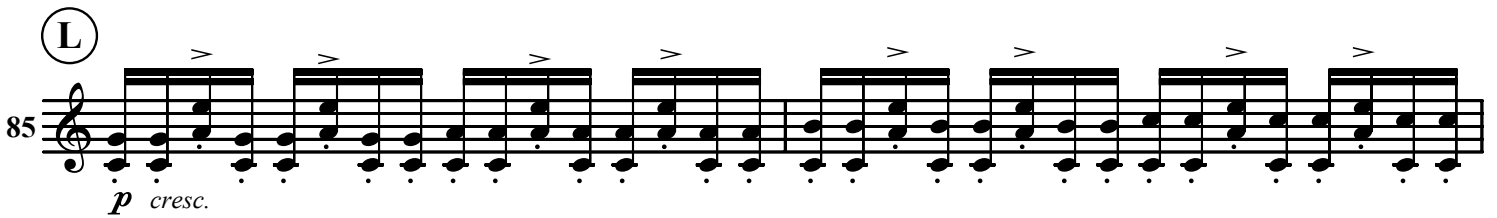
85 

87 

89 

Viola
MP001Q4VA

Catch Me If You Can

www.matthewpierce.com
Download music from www.seedmusic.com.

Matthew Pierce
Astoria, NY 1996

High Energy! ♩ = 84

Catch Me If You Can - Viola
©2006 Matthew Pierce. MP001Q4VA

31 **(D)**

f *p*

35

p

38

41 **(E)**

p sempre

45

cresc.

49 **(F)**

f

52

57 **(G)**

f

Catch Me If You Can - Viola
©2006 Matthew Pierce. MP001Q4VA

60

63

(H)

f *sub.p* *cresc.*

67

(J)

f

71

75

(K)

f

80

(L)

p *cresc.*

86

f *ff*

90

f

Cello
MP001Q4VC

Catch Me If You Can

www.matthewpierce.com
Download music from www.seedmusic.com.

Matthew Pierce
Astoria, NY 1996

High Energy! ♩ = 84

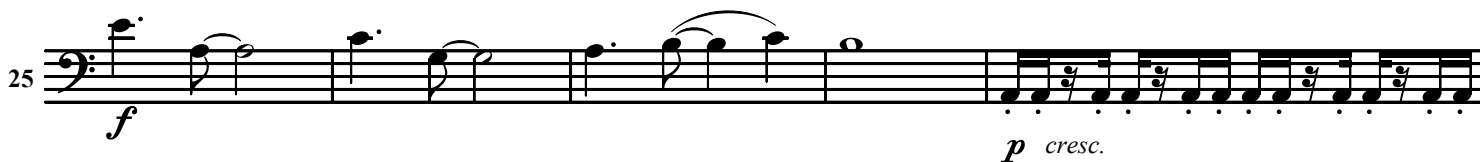
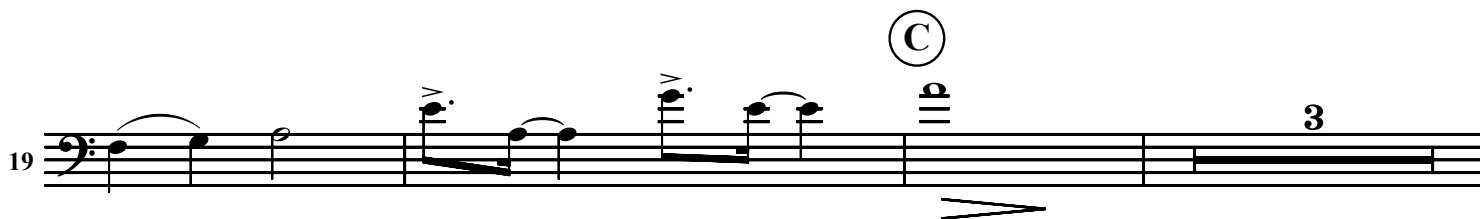
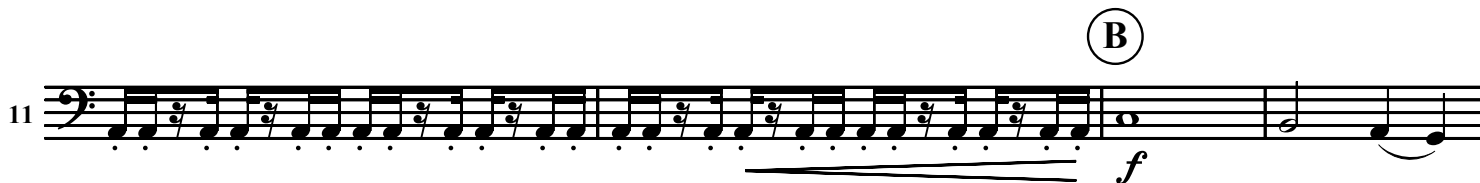
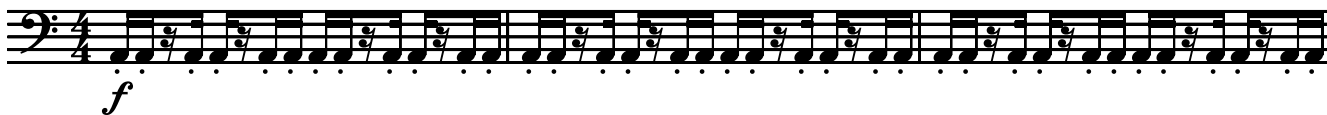

Catch Me If You Can - Cello
 ©2006 Matthew Pierce. MP001Q4VC

30 **D** 3

pizz.

37 *p*

E arco *p* sempre

45 *cresc.*

F *f*

52 *f*

G *f*

60

Catch Me If You Can - Cello
©2006 Matthew Pierce. MP001Q4VC

63 **H**
f *sub. p* *cresc.*

67 **J**
f

71

76 **K**
p *f*

83 **L**
p cresc.

87 *f* *ff*

91

Catch Me If You Can

High Energy! ♩ = 84

1 

4 

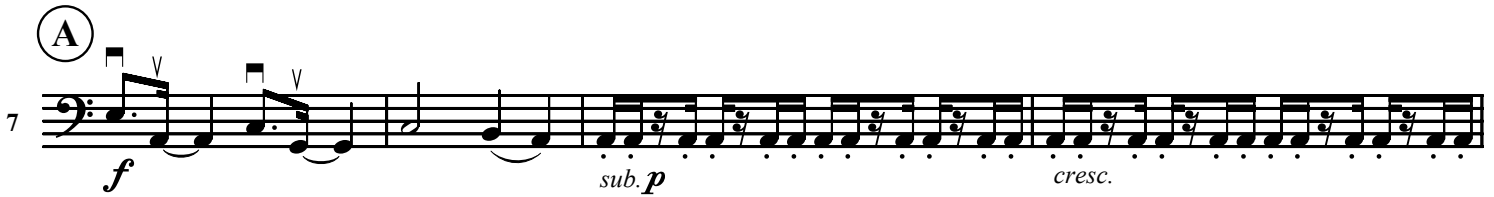
7 **A** 

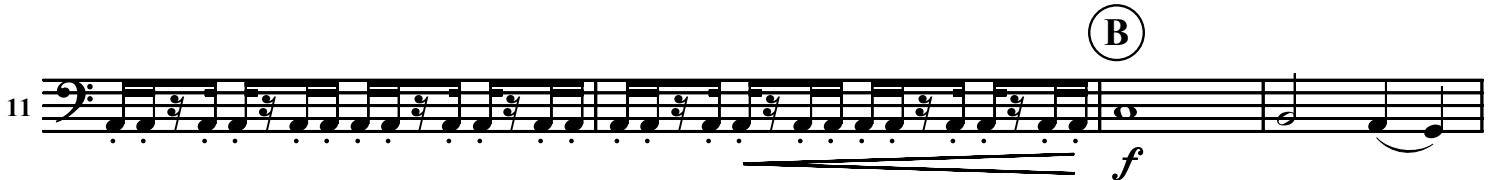
11 **B** 

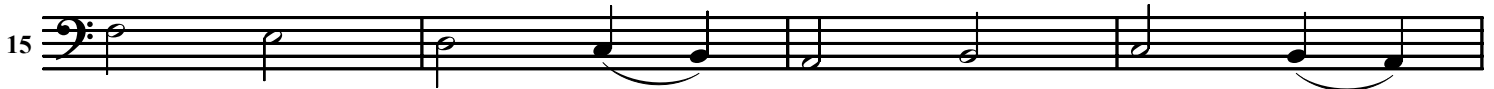
15 

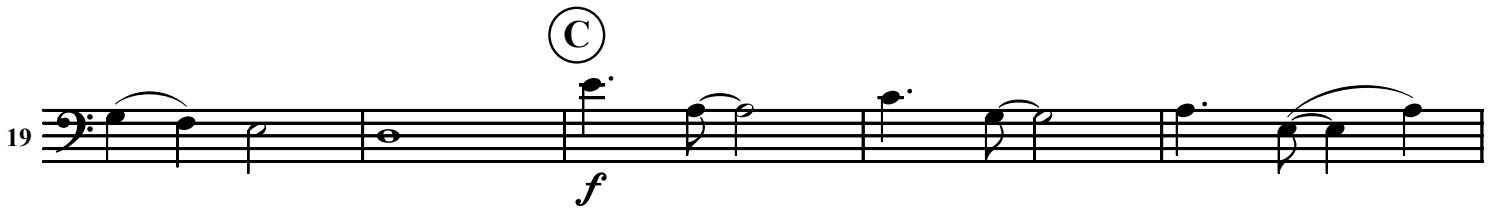
19 **C** 

24 

Catch Me If You Can - Double Bass

©2006 Matthew Pierce. MP001Q4DB

29 *cresc.* *f* **D** 3

37 *pizz.* *p*

41 **E** *arco* *p*

46 *cresc.*

49 **F** *pizz.* *f*

53 *arco*

57 **G** *f*

60 *f*

Catch Me If You Can - Double Bass

©2006 Matthew Pierce. MP001Q4DB

63 **H** *f* *sub. p* *cresc.*

67 **J** *f*

71

75 **K** *f*

79 *p*

83 **L** *cresc.*

87 *f* *ff*

91
