

LUTE

EVITA 2

REQUIEM - OH WHAT A CIRCUS

FUNERAL - VERY SLOW

(IN 8)

(SLOWER BEATS THROUGH TILL BAR 29)

(IN 10)

(D, D)
(IN 9)

32

29-110

DOUBLE TEMPO IN 2

111 118 119 120

(HARP)

121 128 129 141

142 143 144 145 154 155

AD TEMPO - TO 4 N.V. w/c.

156 157 158 159 160 161

162 163 164 165 166 167

168 169 170 171 172

173 174 175 176 177

178 179 180 181

182 183 184 185

186 193

FLUTE

EVITA 3

NIGHT OF A THOUSAND STARS

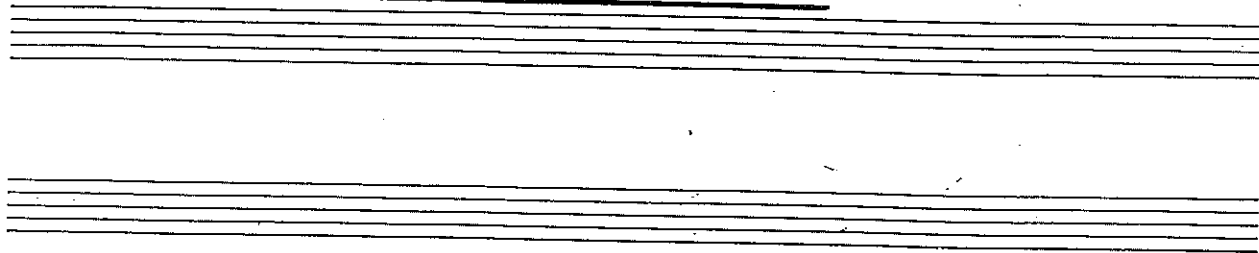

IN 4

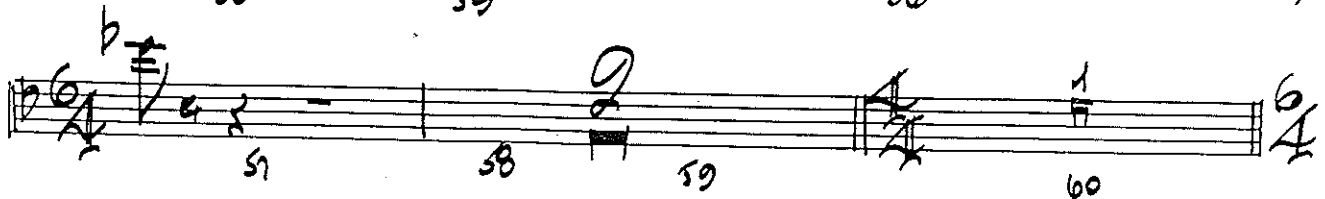
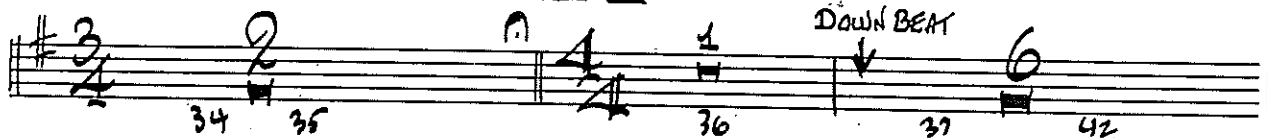
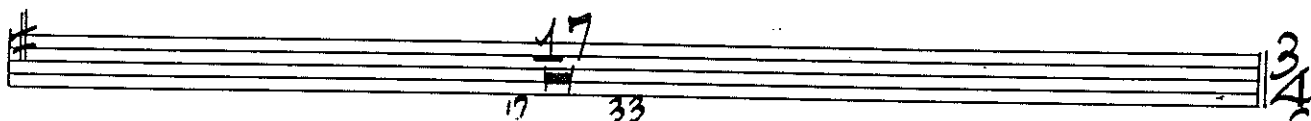
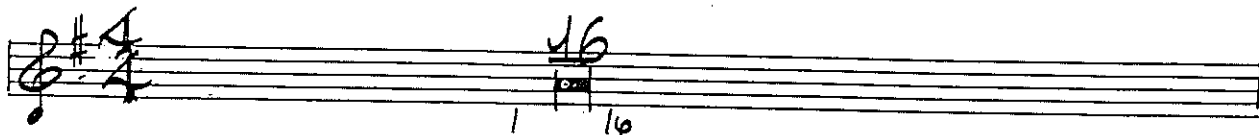

L'ISTESSO

1st BAR of #4

SEQUE

FLUTE

BUENOS AIRES

EVITA 4

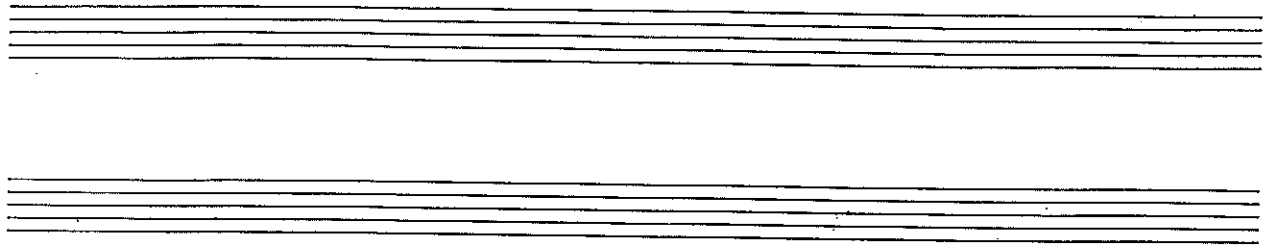

(OBOE) $\frac{1}{4}$ **Piccolo** TACET TIL BAR (103)

1 3 2-4

(MARRACAS) 5 19 6-24

(VLNS) 9 (BRS) 6 25 26-34 35-40

8 (OBOE VLNS CLS) 8 41-48 49-56

(HNS) 8 (+CLS) 8 57/57a - 60/60a 61/61a - 64/64a

12 65-70

(CLS) 6 5 2 6 5 3 71 78-79 80 81 82

4 83-86

1+3

(RH)

87-90

(HNS)

8

91-98

(TRPT, Xylo)

99-102

Slower

103/107 104/108 105/109

106/110 110 a 110 b

110 c 110 d 110 e

110 f 110 g 110 h

TEMPO I

111-114

115 116

TO FLUTE

8

117-124

125-128 129 130

f 131 132 133 134

135 136 137 138

SCENE CHANGE

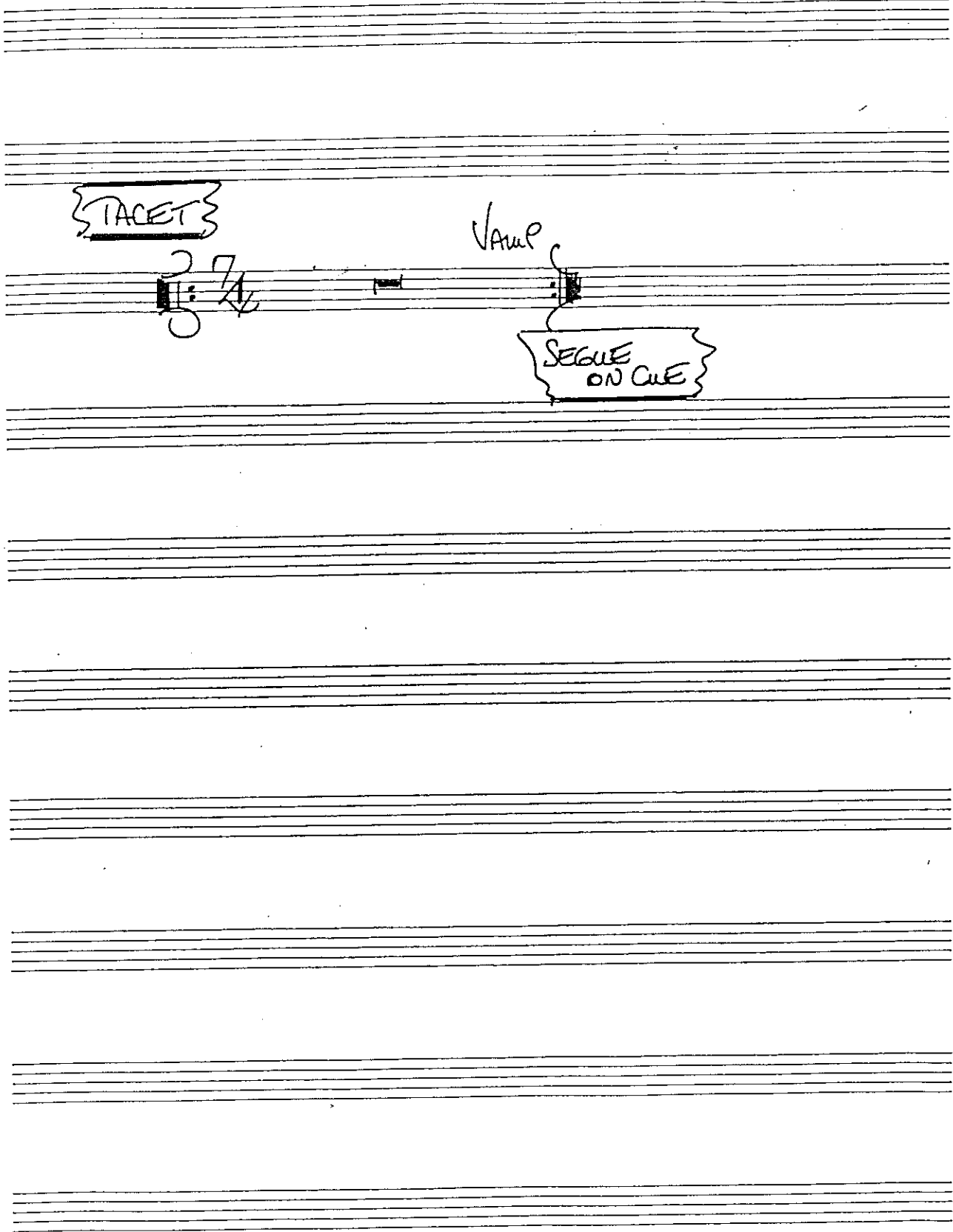

FLUTE

EVITA

5

GOODNIGHT AND THANK YOU

Piccolo
(IN 2)

1 4

5 21

6 23

22 25 26 33

27 28 29

30 31 32 33

34 35 36 37

38 39 55

(Piccolo)

THE ART OF THE POSSIBLE

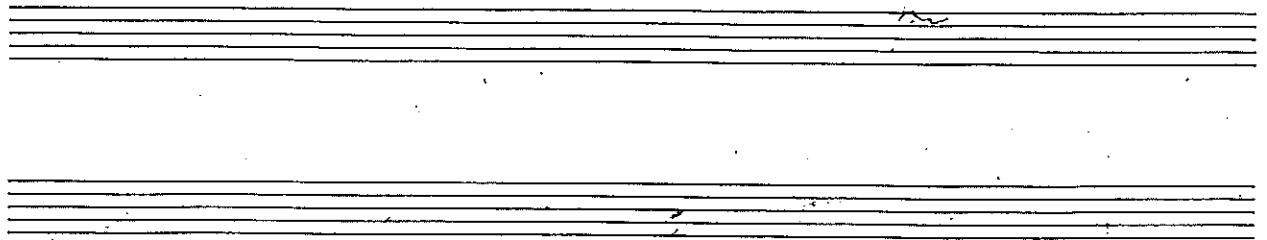

(10)

IF STOPPED, RESTART AT BAR (13)

(13)

SOLO

3

STOP

RESTART

PASTER

TILL STOP, RESTART

LOW Q

RESTART

"5 PERONS"

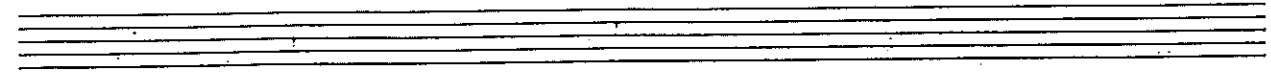

(SIGS. TREM) ↓ (ONSTAGE) "SAN JUAN ARGENTINA" ↓ (W/CLAR) 9 //

TEMP DI TANGO

(SPAZZ)... "PEROO, PEROO"

(TRPT.) (BRASS W/ PEROO)

.... "I'VE HEARD SO MUCH ABOUT YOU" ...
 (SLIGHTLY SLOWER IN 4)
 (CLAR.)

(FASTER IN 4)
 (CLAR.)

U.S. ↑

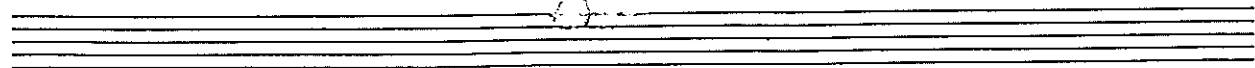

FLUTE

CHARITY CONCERT - ?

SOLO

ING

A TEMPO 1°

[tempo]

20

... "Good For You" ...

Solo

A TEMPO 1°

(SAX)

RALL.??

(SAX Solo)

10

SKOUT

"PLEASE GO ON"

V.S. ↑

Empty musical staves at the bottom of the page.

(FLUTE)

3

(CHAMBER CONCERT ?)

(w/CLARI)

Four empty musical staves for the flute part, each consisting of five lines.

FLUTE

EVITA

7A

INTRO TO ANOTHER SUITCASE

STGS / HARP / KEYBOARD / DRUMS ONLY

JOHNSON & BETHLEHEM
FOR ALL 4' 4' 4' 4'

ANOTHER SUITCASE

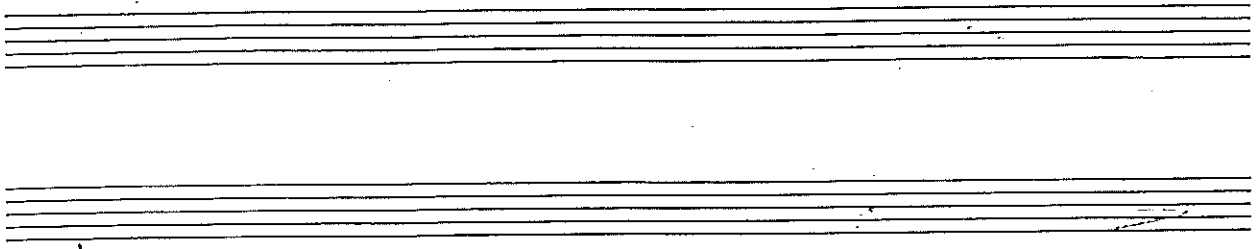

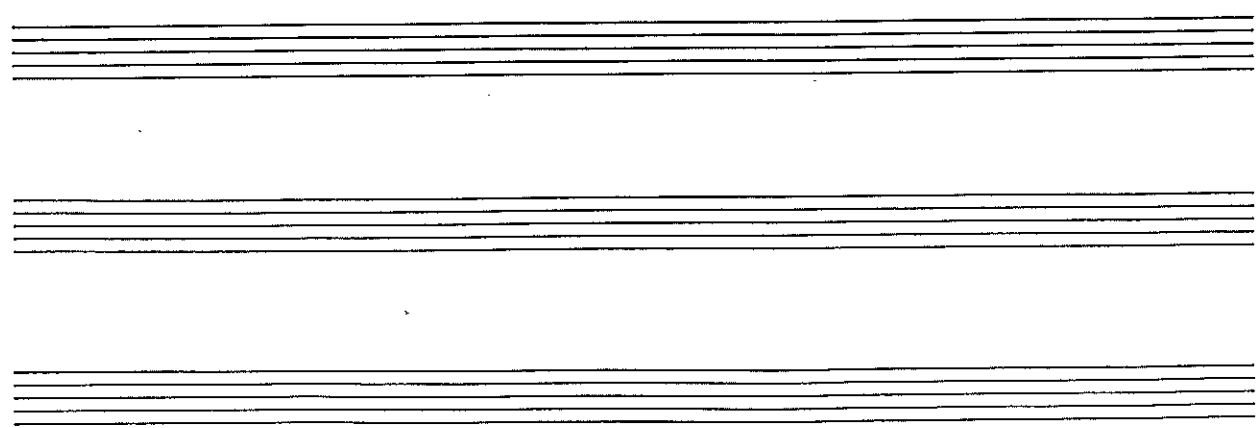

F. JOHNSON, CHICHESTER MUSIC
LOCAL 47 A P.M.

PERONS LATEST FLAME

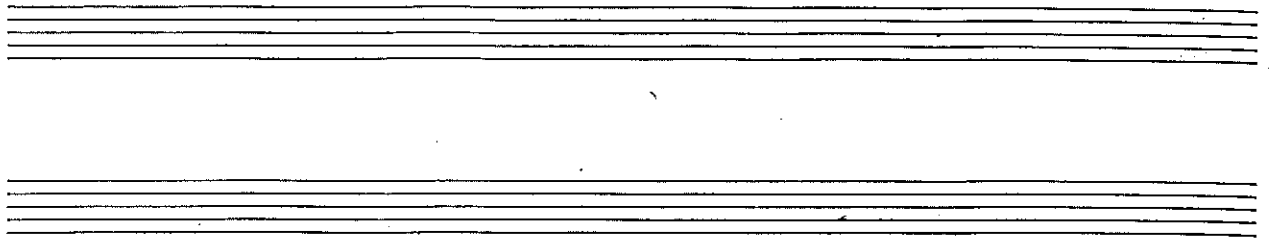

Piccolo

J. JOHNSON & HEISEA MUSIC LOCAL 47 A.F.M.

145 SEQUE DIAZ-TEC 800

SCENE CHANGE

FLUTE

EVITA 10

A NEW ARGENTINA

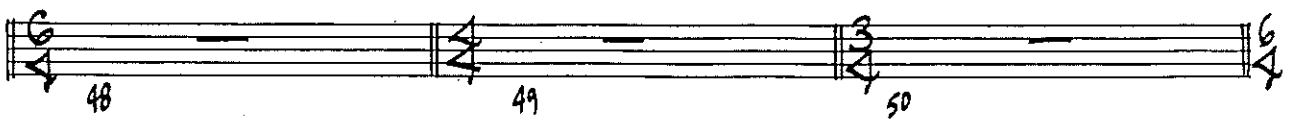
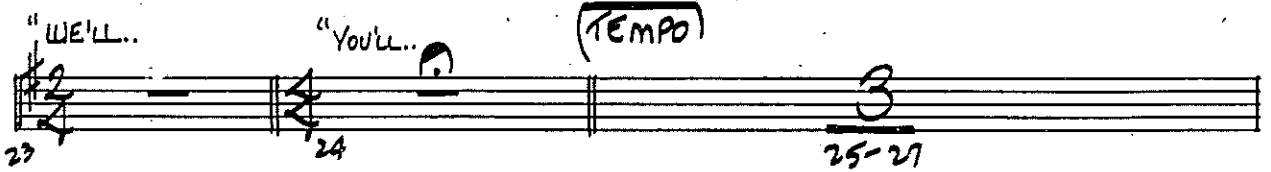
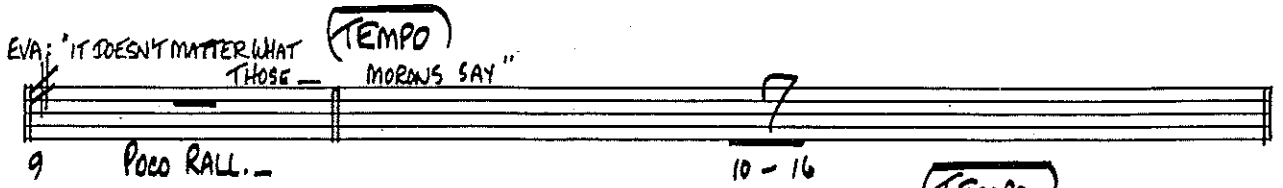
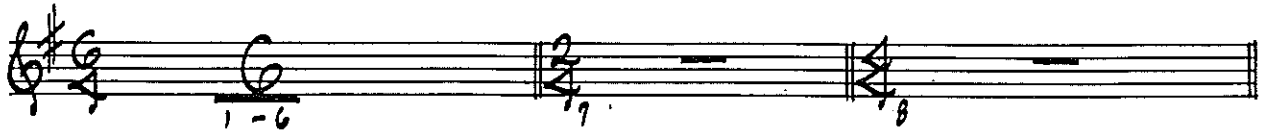
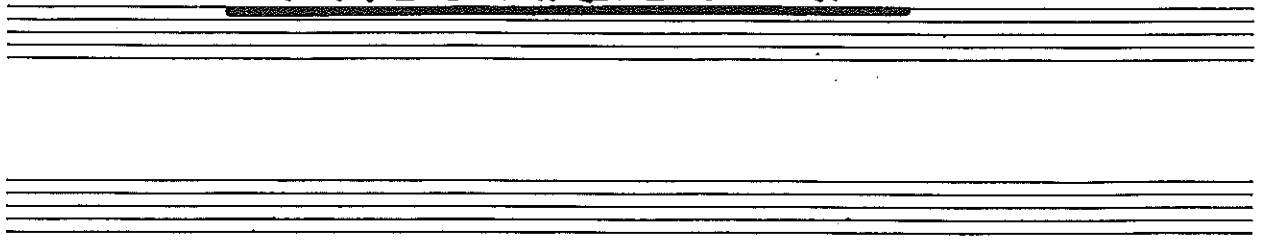

FLUTE

2.

A NEW ARGENTINA 10

"PERON" 4x

FLUTE

3.

A NEW ARGENTINA 10

(Slow 2)

(AGITATO)

(Slow 2)

Two empty musical staves at the bottom of the page.

SCENE CHANGE

TACET

VAMP

SEGUE ON CUE

(FLUTE)

(EVITA)

(ENTRACTE)

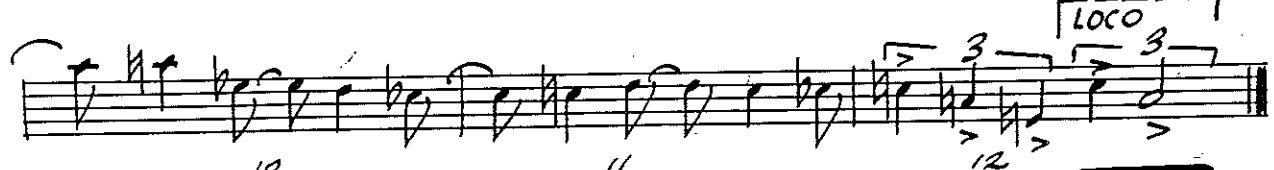
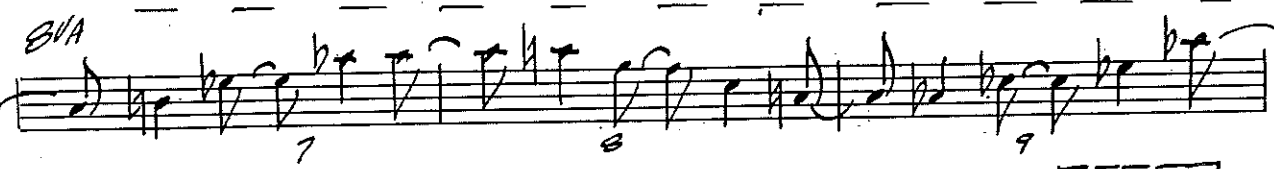
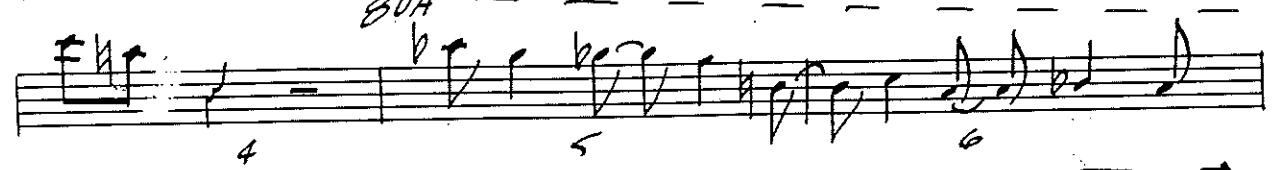

SEGUE →

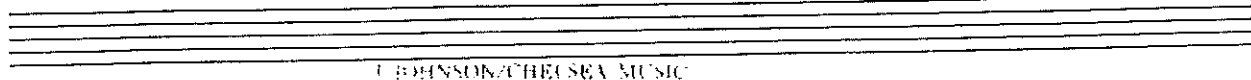
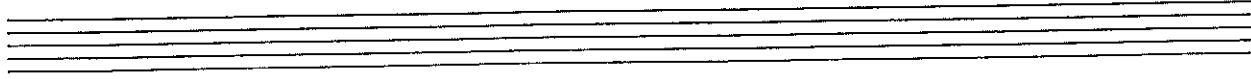
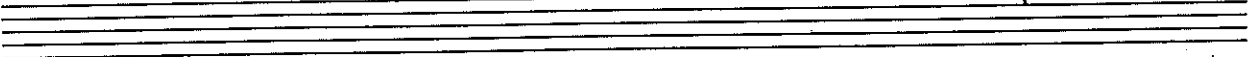

J. JOHNSON/CHESSCA MUSIC
LOG AL 47 A.F.M.

FLUTE

EVITA 11

BALCONY- CASA ROSADA

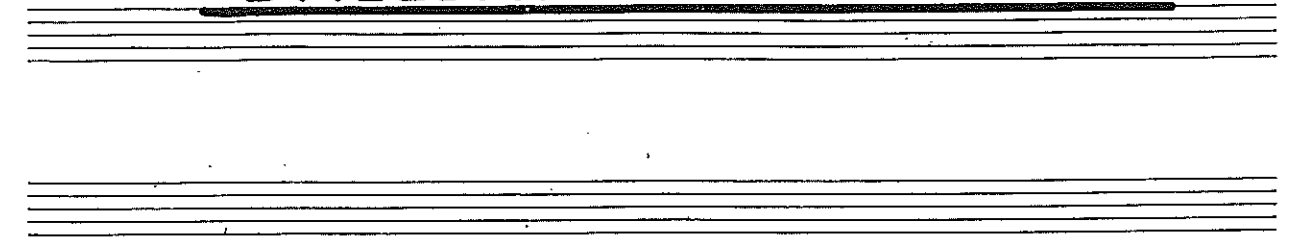

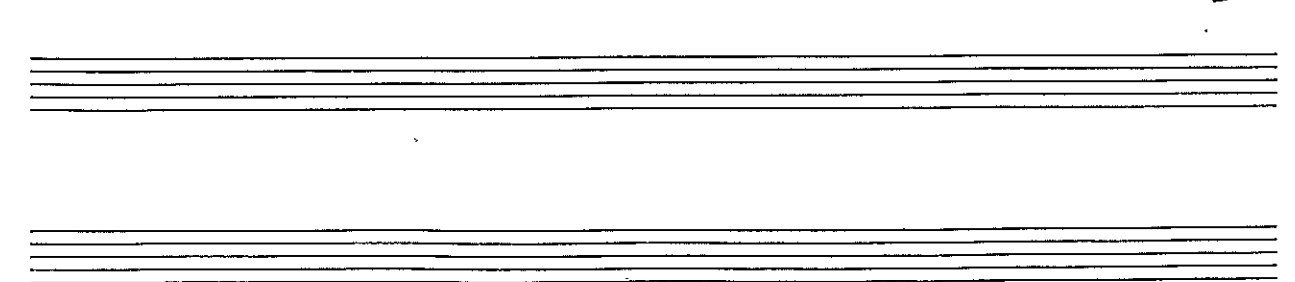

J. ROBINSON/CHelsea MUSIC
LOCAL 47 A.F.M.

50 51 52 53

[IN 4]

54 55 56 57

58 59 60 61

62 63 64 65

66 67 68

15
69-83

15
84-97

(Cus.)

10
99-108

109 110 111 112

113 114 115 116

FLUTE

3.

BALCONY - CASA ROSADA (11)

117 118 119 120

121 RALL. 122 123-124

125-130

131-138

D.B. 139 140 141 p 142 TRbn TRbn TRbn TRbn

↓ D.B. 143-144 D.B. 145

ff 146 147 148 149

150 151 152 mf 153

(AGITATO) 154-155 p 156 157

(SLOWER IN 4) 158-159

FLUTE

(PESANTE)

4.

BALCONY-CASA ROSADA 11

(QUICKLY)

160 RAU. 161 ACCEL. 162 163 164

165 166 167 168

169 170 171 172

173 174 175 176

177 178 179 180

181 182 183 184

185 186 187 188

189 190 191 192

193 194 195 196

197 198 199 200

FLUTE

5.

BALCONY - CASA ROSADA (H)

311 911 23

FLUTE

EVITA 12

HIGH FLYING ADORED

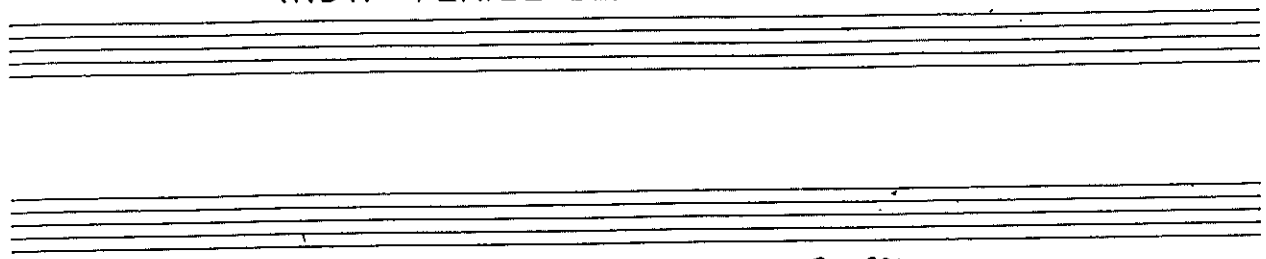

SLOWLY

(STBS) 3 3 3

CLAR.

IT'S A LONG WAY TO

"FALL"

(SOLD. w/mt VOICE)

mf

J JOHNSON/CHELSEA MUSIC LOCAL 47 A.P.M.

FLUTE

(2)

FLYING
ADDRESS
(12)

Three empty musical staves.

(FLUTE)

(EVITA) 13

(RAINBOW HIGH)

J JOHNSON-CHELSEA MUSIC LOCAL 47 41 41

- Measures 53-55: Continuation of the 3/8 rhythm.
- Measures 65-68: Continuation of the fast double tremolo.
- Measures 71-75: Final notes of the piece, ending with a double bar line.

SEGUE →

Three empty musical staves provided for continuation or accompaniment.

SCENE CHANGE

FLUTE

EVITA (YA)

RAINBOW TOUR

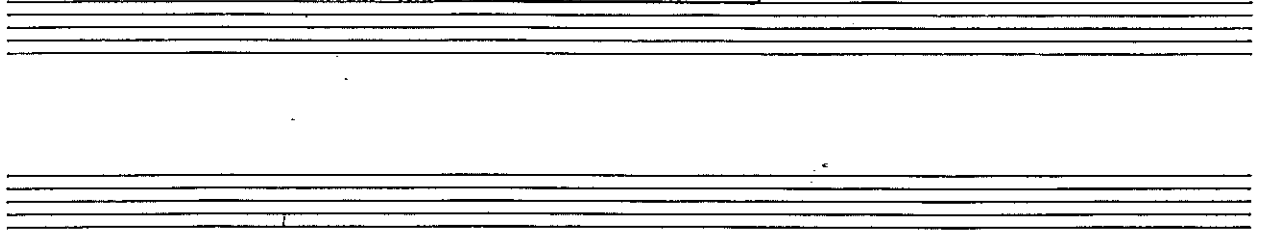

DIKTATED
(CUE ONLY)

TRP SHORT

1 2 3

4 5 6 7 10

11 12 13 14 17

18 19 20 24

22 23 24 25

26 27 28 30

31 32 33

34 35 36 37 38

SUB. P

P

O.S.

15

100-114

40

(NO BEATS)

(BEAT)

3

6

6

RAII

151

152

SEQUE

FLUTE
CLARINET
OBOE

EVNA 15

THE ACTRESS HASN'T LEARNED THE LINES

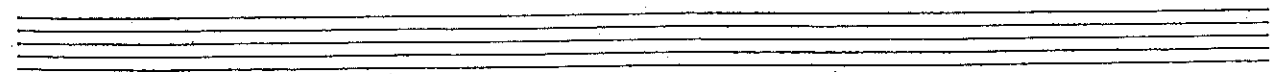
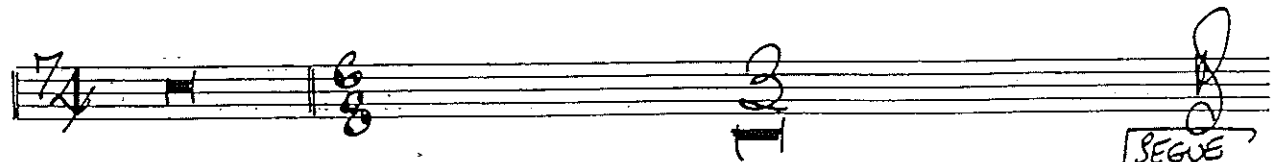
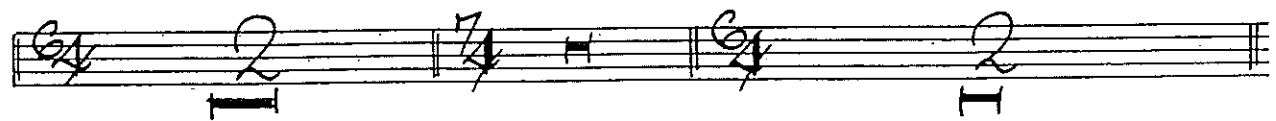
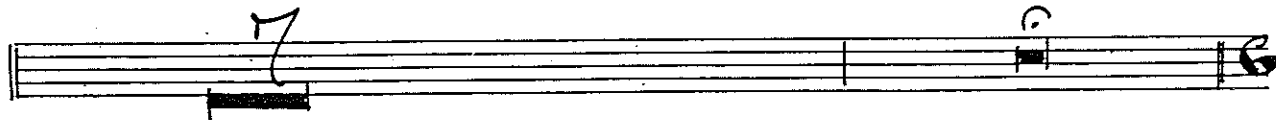
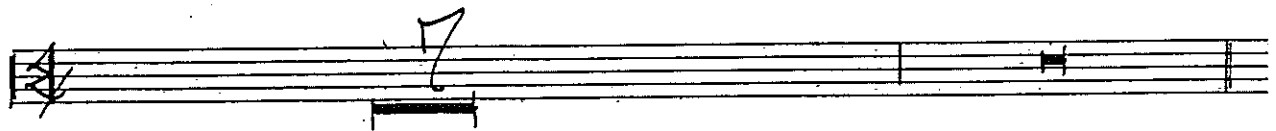
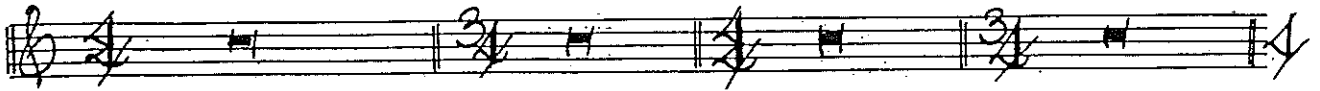
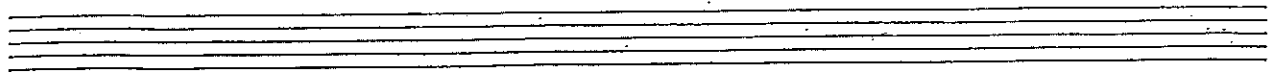

FLUTE

AND THE MONEY KEPT ROLLING IN

EVITA

16

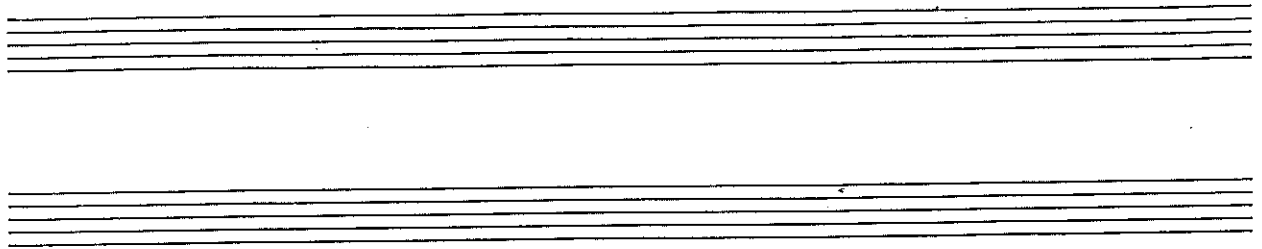

FAST

... "AND THE MONEY KEPT ROLLING IN FROM EVERY SIDE"

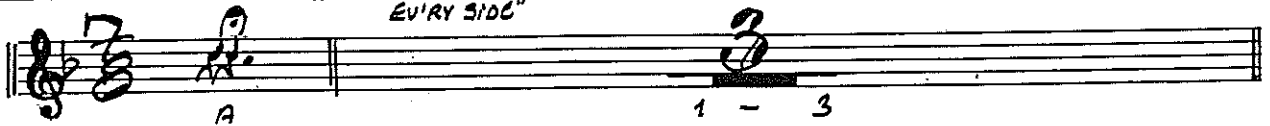

Tempo

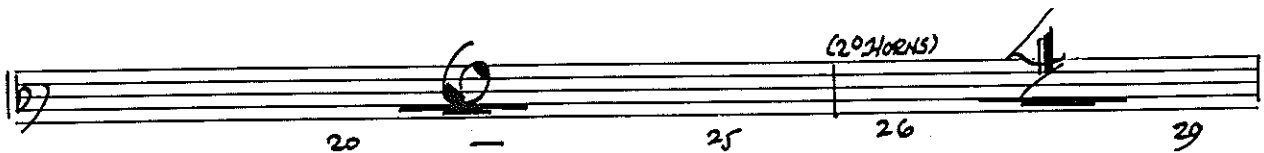

(+ CLARI.)

A TEMPO

V.S. ↑

(FLUTE)

2

(AND THE MONSIEUR. 16)

(Poco)

3

(ANDRÉ MAUDYER. 16)

(Poco.)

107 *f* 108 109 110

111 112 113

114 115 116 *f*

117 118 119 120

121 122 123 124

125 126 127 128 129

127-A 128-A 129-A

130 154 155 - 156 - 156-A

(SILENT)

25

3

3

V.S.↑

Piccolo

4

AND THE MONEY OR 16

157 160

161 162 163 164 (4)

165 166 167

168 169 170

171 172 173 174 175
30
SEGUE

FLUTE

SANTA EVITA

EVITA 17

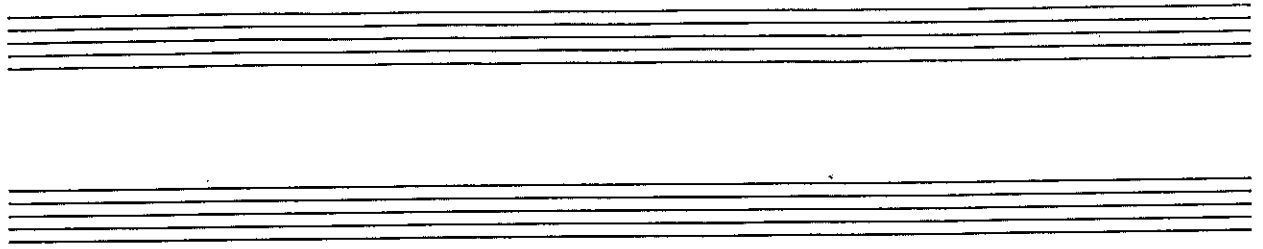

TACET

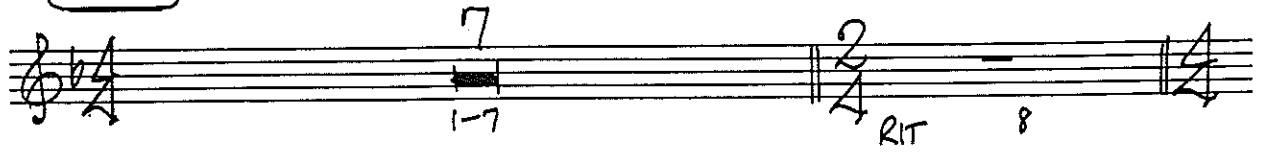

Tempo

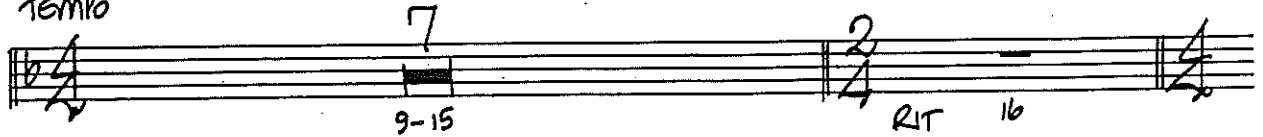

Tempo

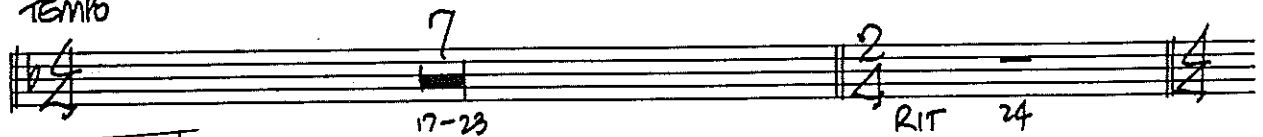

TANGO

FASTER

(FADE)

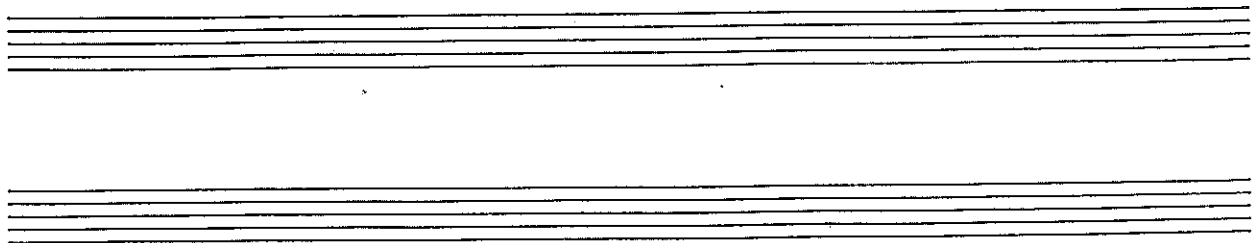

LAUREA MUSIC
FORM. A. MEN.

FLUTE

EVITA 18

WALTZ FOR EVA & CHE

J.S.

J. JOHNSON CHELSEA MUSIC
LOCAL 47 A PAL

FLT.

2

WALTZER-GE

118

FLT.

3

WALTA EIA/CHE 8

Seven empty musical staves, each consisting of five lines, arranged vertically.

FLUTE

SHE IS A DIAMOND

EVITA 19

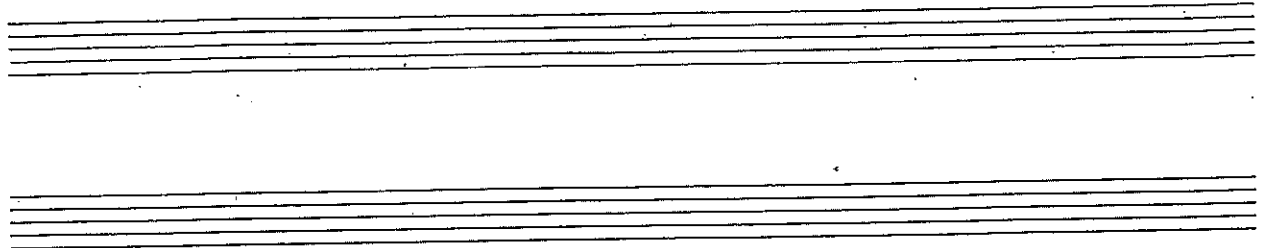

(FLUTE)

IN 4

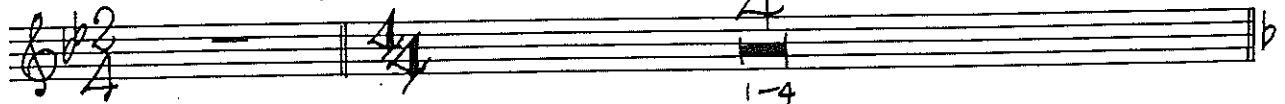

1/2 TEMPO IN 8

IN 4

(12)

TO BAR (25) ON CUE
AD LIB. NO. OF BARS

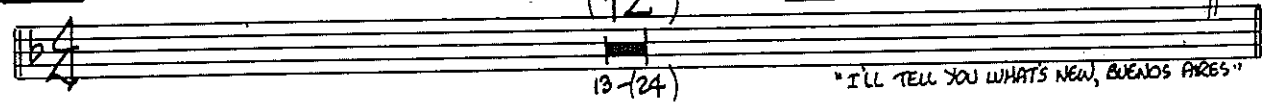

SLOWER

25

SOLO

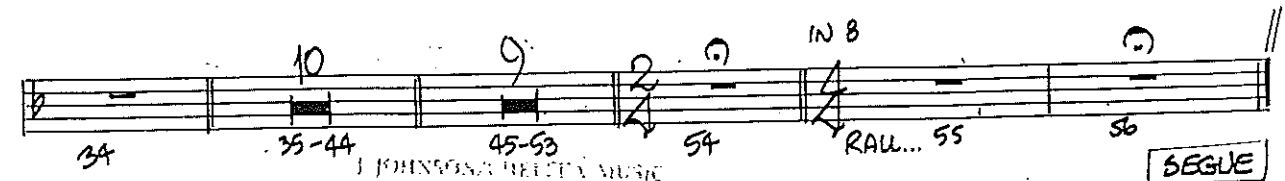

JOHNSON'S SELECTED MUSIC
LONDON, U.K.

SEGUE

SCENE CHANGE

TACET

VAMP

SEGUE
ON CUE

FLUTE

EUITA 20

DICE ARE ROLLING

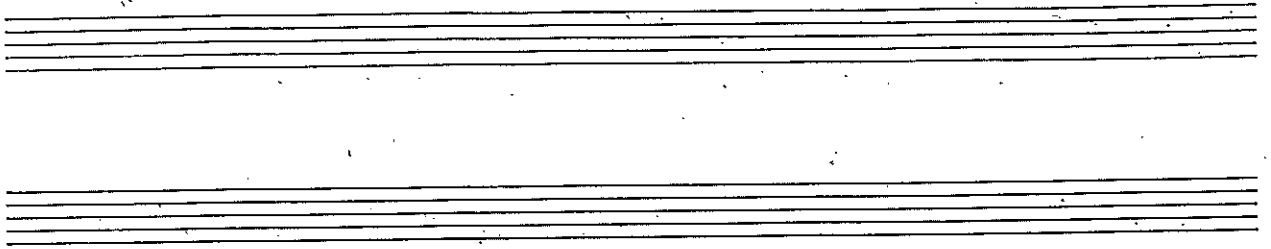

(ING)

mf 1 #0 2 #0 3.4 5

6.7 8 9 10

FASTER

11 12 15 16 19

"PEOPLE BELONG TO NO ONE"

20 21 23 24 25 26

(Solo)

27 28 30 31 32 33

"ALL OVER THE WORLD - I AM ARGENTINA"

34 36 39 38 39

(BRASS)

(NONE) (CLARINET)

40 41 42 43 44 45

(DRUM)

TEMPO

46 49 50 RALL... 51 52

Flute staff 1: *Rau...* 53 *Tempo* 54 62

Flute staff 2: *CLAR. CUE* 63 64 65 66 (69-70A TO 70A) 73

Flute staff 3: *FASTER IN 2* 74 75 *CLAR. CUE* 76 77 78

Flute staff 4: *"YOU ARE DYING"* *ON ♩ - SLOWED IN FIVE* *SOLD* 79 80

Flute staff 5: 81 *Retard....* *(DIALOGUE)*

"OF COURSE YOU'RE NOT GOING TO DIE"

Flute staff 6: *ON ♩* 83 84 *(FASTER)* 85 102

Flute staff 7: *CLAR. CUE* 103 104 *"A GREAT VICE PRESIDENT"* *RUBATO* *f* 105 106 *TEMPO*

Flute staff 8: 107 108 109 110

Flute staff 9: 111 112 *rit... dim... rit...* 114

Flute staff 10: 115 119 120 121 122 123 128 *(SEGUE)*

EVHA (21)

FLUTE

EVHA'S FINAL BROADCAST

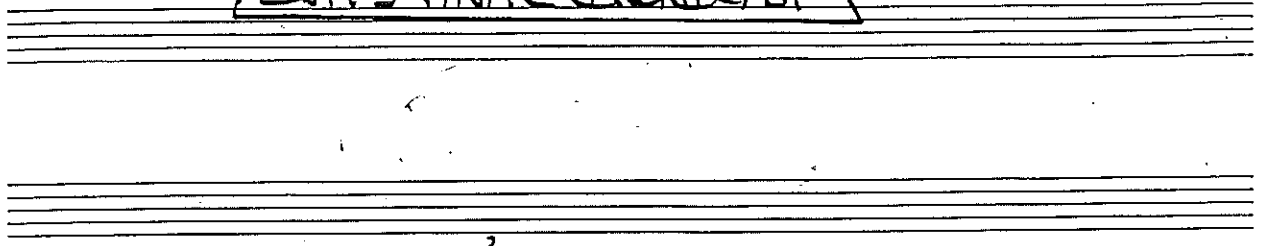

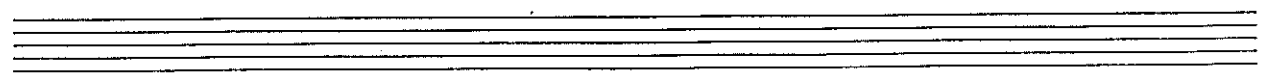

J. JOHNSON & WELLS MUSIC
LOCAL 42, AEM

FLUTE

EVITA (22)

MONTAGE

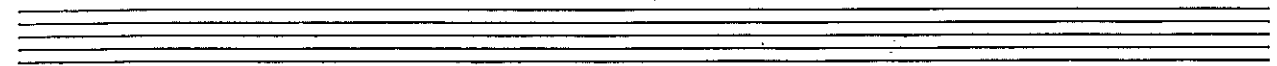
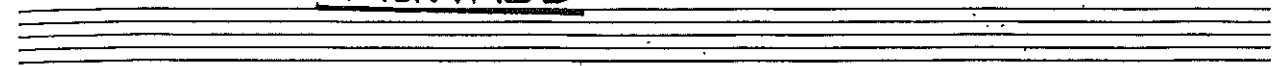

(PICCOLO)

(CELLI) (DES.)

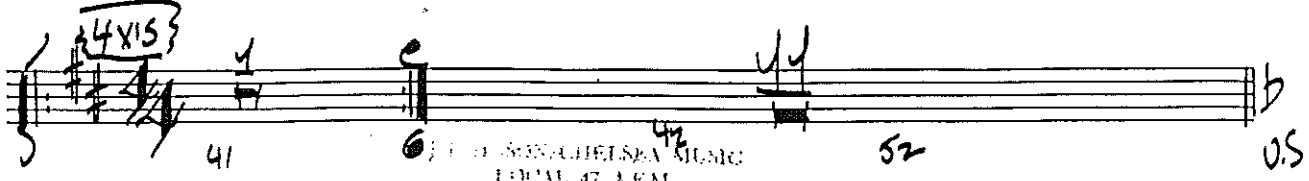
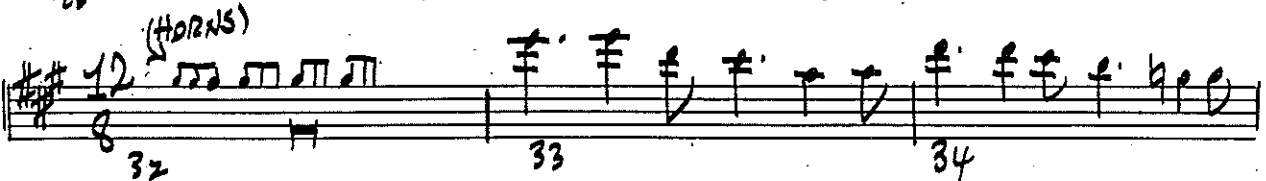
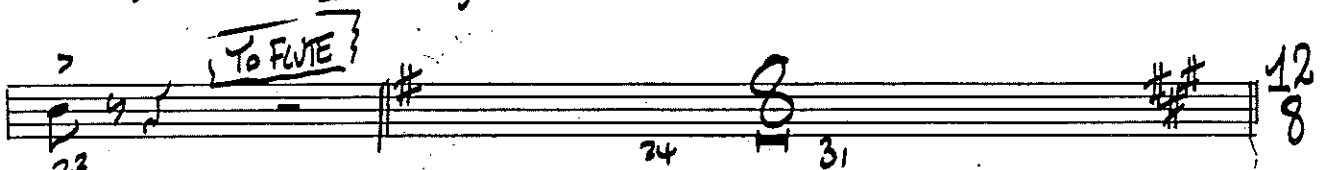
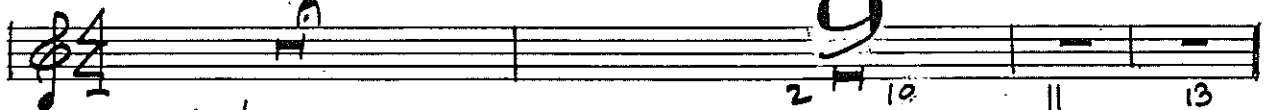

© 1954 SINGAHELSKA KLUBBEN
LIDVAL 47 A.F.M.

FLUTE

2

MONTAGE (22)

SLOWER

Seven empty musical staves, each consisting of five lines, provided for additional notation.

FLUTE

EVITA 23

LAMENT

"SHE'S NOT COMING BACK TO YOU-OO-OOH!"

END OF SHOW!

J. JOHNSON, CHIEF SEA MUSIC
LIP ME. P. A. GAL