

# NONET

FLAUTO

## I

BOHUSLAV MARTINŮ

*Poco Allegro*  
(♩ = 104)

6 *f* (*mf*) (*cresc.*)

1 *f*

2 1

2 *f* *f*

3 5

4 *f* *dim.*

6 5 *f*

2 6 1 *mf*

FLAUTO

FLAUTO

*f*  
*cresc.*  
**21** *f* *mf*  
*cresc.* **22** *f*  
 1

II

Andante

1 *Viol.*  
 2  
*pp* 1  
*p* 2  
*mf* 4 *f*  
**3** 2 *p*

FLAUTO

FLAUTO

III

Allegretto (♩ = 120)

Viol. *f* 3 1 2 3 4 5

*f*

2 *f* 3

*mf* 3 4 5 *mf* Ob. *mf* 1 2 3 4 5 6

*mf* *f* 2 3 4 5 6 7 8

2 *p* 2 *mf* 4 8

2 *p* 4 *f* 8

9

FLAUTO

(Poco meno)

1 *p* 10 1

*f* 3 11 4 *p*

1 12

*pp*

13

*p*

*m.f*

14 *m.f*

*f* 15 *f*

16

*f* 2

FLAUTO

# NONET

## I

BOHUSLAV MARTINŮ

Poco allegro (♩ = 104)

OBOE

OBOE

*f*

12

*f*

*f*

Tempo I.

13

*f* [*mf*] [*cresc.*]

*f*

14

*f*

15

*f*

1 *f* *p* *mf*

16

17

1 1 5 5 *Fg*

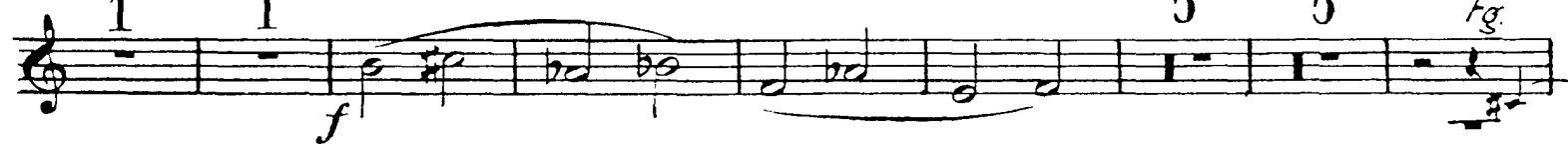

18

*f*

19

5 6 *mf* 1

OBOE

20

2  
f

21

f mf

cresc. f

22

f

II

Andante

1 2 1 4 Fl. pp 6 1

2 f espressivo 3

1 2 4 3 ? f

4 p mf f

5 9 f

OBOE

6 Fl.

8

III

Allegretto (♩ = 120)

OBOE

1 2 3 4 5

*f*

6 2 4 5 1

*mf*

*f*

6

*p*

1 7 2 5

*mf* *f*

1 8

*f*

9

(Poco meno) 1

*p*

10 11 3

*f*

12

*p*

OBOE

OBOE

20

21

22

23

*poco a poco rit.*

24

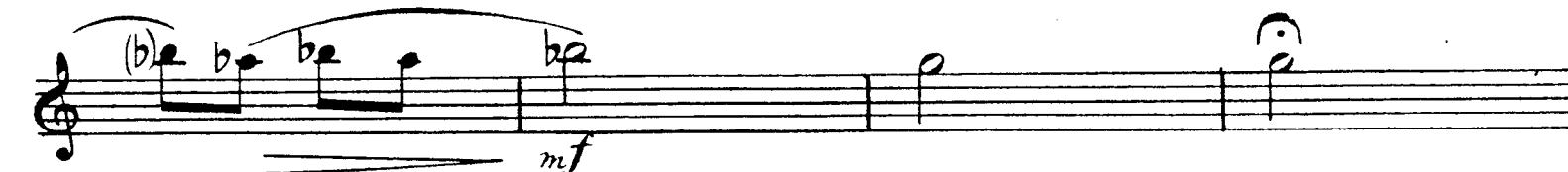

# NONET

## I.

BOHUSLAV MARTINŮ

Poco Allegro (♩=104)

*f*

1

[*mf*]

[*cresc.*]

1

2

2

3

1

*f*

*p*

*mf*

2

4

*f*

*dim.*

*p*

5

*mf*

1

*f*

*mf*

6

1

*mf*

2

# CLARINETTO B

CLARINETTO B

5

*f*

Tempo I.

*f*

13

[*mf*] [*cresc.*]

*f*

14

*f*

15

*f*

1

*f* *p*

1 16 1

*mf* *f*

5 17 5

Fg (in C)

*f*

18

*f*

CLARINETTO B

19

1  
f

1  
f

mf 2 f 1

21

f cresc. f

mf cresc.

f

22

f

II

Andante

1 2 1 4 Fl. in C 1 pp

1 2 p

mf 2

CLARINETTO B

CLARINETTO B

III

Allegretto (♩ = 120)

Viol.

1

4

mf

mf

2

f

f

2

1

f

f

2

3

4

3

5

6

1

4

f

mf

5

p

6

f

p

1

mf

p

2

8

f

CLARINETTO B

9

(Poco meno) 1

10 9

11 2 1

12 *pp*

13 *p*

14 *mf*

15 *f* *f*

16 2

# CLARINETTO B

FAGOTTO

NONET

I

BOHUSLAV MARTINŮ

Poco Allegro (♩ = 104)

4 *f* *f* [*mf*]

[*cresc.*] *f*

1

1

2

*f*

1 *f*

1 3 *(stacc.)* *mf* *f*

2

4 *f* *dim*

5 *p* *mf*

1 *f* *mf* 2

# FAGOTTO

6 *mf*

1 *f*

7 *f* *mf*

[cresc] *f*

8 *f*

(b) *f* *p*

9 *f* *p*

10 *f*

11

*f*

12 1 2 3 *f*

4 5 *f*

FAGOTTO

Tempo I. 2

13 2 *f*

*f* [*mf*] [*cresc*]

*f*

14 1 *f*

15 *f*

1 *f*

1 1 16 1 [*stacc*] *mf* *f*

5 17 5 *poco f*

18 *f*

*mf*

19 *f*

1 2 *f* *mf*

# FAGOTTO

20

21

22

## II

Andante

FAGOTTO

4

mf f

5

f mf

6

Viol. *p*

mf

7

3 1

f f

f mf

8

f

poco f mf p

III

Allegretto (♩ = 120)

Viol. 7.

mf mf

1 2

# FAGOTTO

# FAGOTTO

9

(Poco meno)

10

11

p

12

p

14

p

*fespres.*

16

p

18

f

20

mf

f

22

f

24

f

26

f

FAGOTTO

*p* *p* *p* 1 2 1 1 12

Tempo I. *Viol.*

*mf*

18

*mf* *f* 2

*f* 19

*f*

20

*f* 1 2 3 4 5

*f* 1

21

*mf*

22

*f*

23

*f*

*poco a poco rit.* 24

*meno f* *mf*

# NONET

## I

BOHUSLAV MARTINŮ

Poco Allegro (♩ = 104)

CORNO.

CORNO

II

Andante

1 2 3 4 5 6 7 8 9

Viol. *mf* *f* *f* *mf* *f* *p*

III

Allegretto ( $\text{♩} = 120$ )

1 2 3 4 5 6

Fl. *f* *f* *f* *f* *f* *f*

CORNO

4

4

2 4 5 Fl. (Ob.)

6

7

8

9

(Poco meno)

10 9 11 2

1 12 2 13 3

14 3 3

15 1 1 1 1

poco f

CORNO

VIOLINO

# NONET

## I

BOHUSLAV MARTINŮ

Poco Allegro ( $\text{♩} = 104$ )

VIOLINO

6

7

8

9

1

# VIOLINO

Eleventh staff of music, marked *f*. A box containing the number 13 is located above the staff.

VIOLINO

Violino score page 5, measures 14-18. The score is written in treble clef with a key signature of one sharp (F#). It features various dynamic markings and performance instructions.

Measure 14: *f*, *sim.*, *[mf]*, *[cresc.]*

Measure 15: *f*, *2*

Measure 16: *p*, *mf*, *f*, *1*, *stacc.*

Measure 17: *f*

Measure 18: *f*, *1*, *2*, *3*, *4*, *5*, *6*, *7*, *1*

VIOLINO

VIOLINO

II

Andante

VIOLINO

6 *mf* *mf*

*p* *p*

*stacc.* *pizz.* *p*

7 *mf* *f* *arco* *pizz.* *f*

8 *f* *arco* *p*

III

Allegretto (♩ = 120)

*f* *leggero* *stacc.*

1

*f* *f*

VIOLINO

2

*f*

2

*f*

3

4

5

6

7

8

*pizz.*

*f*

*arco*

9

1

# VIOLINO

(Poco meno)

1 10

11

12

13

14

VIOLINO

15

16

1 17 1 1 Tempo I.

18

VIOLINO

12

19

*f*

*f*

20

*f*

21

22

*f*

23

*poco a poco rit.* 24

*meno f* *mf*

VIOLA

# NONET

## I

BOHUSLAV MARTINŮ

Poco Allegro ( $\text{♩} = 104$ )

1 *f* *pizz.* *f* 1

1 *f* *[mf]* *[cresc.]*

*arco* *f*

2 2

1 *f* *p* *mf* 3

1 *f* *stacc.*

3 4 5

1 5 *f*

VIOLA

3 *pizz.*  
*f*

6

*arco*  
*f*

7

9 1

# VIOLA

VIOLA

*arco*

*f*

14

2

15

1

16

*p* *mf* *f*

*stacc.*

17

1

18

2 3 4 5

6 7 1

19

1 3

# VIOLA

*pizz.* 20 *f* *arco* *f* *(stacc.)*

21 *f* *mf* *cresc.* *f*

22 *f* *v.*

## II

Andante

*p* *mf* *p*

1 *p*

VIOLA

# VIOLA

1

*pp* *p*

6

*p* *p*

*stacc.* *pizz.* *p*

*p*

7

*mf* *f* *arco* *6*

*f* *pizz.*

2

*f* *arco*

8

*p*

## III

Allegretto (♩ = 120)

*mf* *pizz.* *arco*

1

*f*

VIOLA

# VIOLA

7 1

*mf* *p*

*mf* *f*

8

*f*

*f*

*stacc.*

*stacc.*

9 1 (Poco meno)

*mf*

10

*p* *bp*

11

*p*

*p*

12

*p*

VIOLA

# VIOLA

17

1 1

Tempo I.

*pizz.*

*arco*

*pizz.*

*arco*

*pizz.*

*arco*

18

19

20

21

22

*stacc.*

23

*poco a poco rit.*

24

# NONET

## I

BOHUSLAV MARTINŮ

Poco Allegro (♩ = 104)

*f* *f* *pizz.* *f* *f* *[mf]* *[cresc.]* *leggiaro* *f* *arco* *f* *f* *(stacc)* *f* *p* *f* *1* *2* *3* *4* *5* *6* *1* *3* *f*

# VIOLONCELLO

VIOLONCELLO

11

Tempo I.

13

14

# VIOLONCELLO

1 *pizz.* 1 *arco*

*f* *f* *p*

12

*mf* *f*

1 2 3 18

4 5 6 7

1 19 1

*p*

*f* *mf*

20

1 *f*

*cresc.* *f* 21

*mf* *cresc.*

*f*

# VIOLONCELLO

22

## II

### Andante

VIOLONCELLO

6

III

Allegretto (♩=120)

VIOLONCELLO

(Poco meno)

VIOLONCELLO

10

11

12

13

14

15

16

# VIOLONCELLO

Tempo I.

12 *p* *senza cresc.* *mf* 1 *pizz.*

18 *arco* *f* 2

19 *f* *f* 20

21 4 *f*

22

23

24 *poco a poco rit.* *meno f* *mf*

CONTRABBASSO

# NONET

BOHUSLAV MARTINŮ

Poco Allegro (♩=104)

## I

1 *f* *pizz.* 1

1 *f* *[mf]* *[cresc.]* 2 3 4

1 5 *f*

2 1 *f* 1

1 3 6 *f* 2

4 8 *pizz.* 1 *arco* *p* *mf* 4 *mf*

6 1 *pizz.* *f* *meno f*

*cresc.* *f* 7

*arco* *mf* *[cresc.]*

# CONTRABBASSO

8

*f* *f*

*f* *pizz.* *f*

arco 9 2 3 pizz. mf

*f* *p* *mf*

10

*f*

3 11 1 pizz. p f

*p* *f*

1 12 8 Tempo I. f

*f*

13 pizz. f [mf]

3 4 5 [cresc.] f

*[cresc.]* *f*

14 1 f

*f*

1 arco 15 f

*f*

1 3 4 16 f

*f*

# CONTRABBASSO

1 *pizz.* 1 *arco*  
*f* *f* *p*

17 *mf*

*pizz.*  
*f*

*arco* 1 2 18 3 4  
*f*

5 6 7 5 19 1

20 1  
*mf* *mf*

*pizz.*  
*f* *cresc.*

21 *arco*  
*f*

*mf* *cresc.*

22 *f*

*f*

# CONTRABBASSO

## II

Andante

*pizz.*  
*p*  
*mf*

*arco*  
*p*  
*p*  
*p*  
1

*pizz.*  
*mf*  
4  
1 2 2

*arco*  
*mf*  
*poco f*  
*f*  
3 9 4 1

*f*  
*f*  
6 6 6 6 6 6

*p*  
*p*  
6 6 6 2

*pizz.*  
*p*  
*mf*  
*f*  
*arco*  
1 1 7

*pizz.*  
*f*  
*f*  
3 *arco*  
8

1 3  
*p*

# CONTRABBASSO

## III

Allegretto (♩ = 120)

*pizz.*  
*mf* 1  
1 *arco*  
*f*

2 *pizz.*  
*f* 1 2 *f*

1 1 2 *f*

1 3

6 4 *f* 3 3

*arco* 5 5 *p* *f*

6 2 2 *p* *mf*

7 1 *pizz.* *p*

3 8 1 1 *arco* *f*

1 9 *f*

# CONTRABBASSO

(Poco meno)

# CONTRABBASSO

Tempo I.

17 *p* *p* *senza cresc.* *mf*

1 *pizz.* 1 *arco* *f*

18 2 *pizz.* 1 2 *f* *f* *f*

19 1 1 1 *f* *f* *f*

20 1 *f* *f* *f*

21 1 4 2 *f*

22 1 *f* *f* *f*

23 1 *arco* *f*

24 1 *poco a poco rit.* *meno f*

25 1 2 3 4 *mf*

26 5 6 *mf*