

Black_dog

(Bass)

<http://perso.club-internet.fr/cdechaun/>

1

4 4

2 0 1 2 2 5 2

7

7 9 10 7 5 7 7

8

5 2 0 2 2 0

9

2 3 0 0 0 0

13

2

14

0 1 2 2 5 2 7

15

9 10 7 5 7 7 5 2

16

0 2 2 0 2 3

17

21

22

23

25

26

27

28

30

31

10 7 5 7 7 5 2 0 2 2 0 2 3 0

33

34

35

37

39

41

45

46

47

5 2 0 2 2 0

48

2 3 0 0 0 0

52

1 2

53

0 1 2 2 5 2

54

7 9 10 7 5 7 7 5

55

2 0 2 2 0 2 3

56

0 0 0 0 0 0 0 0 0 0

64

0 0

65

3 0 3 2 0

66

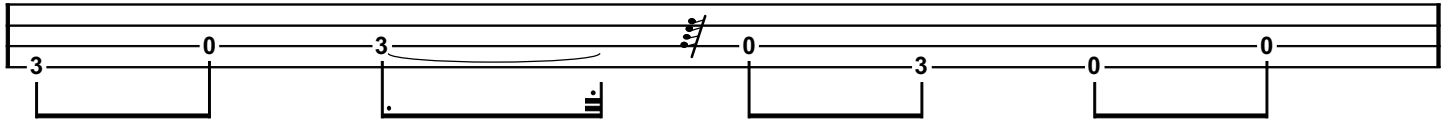

67

69

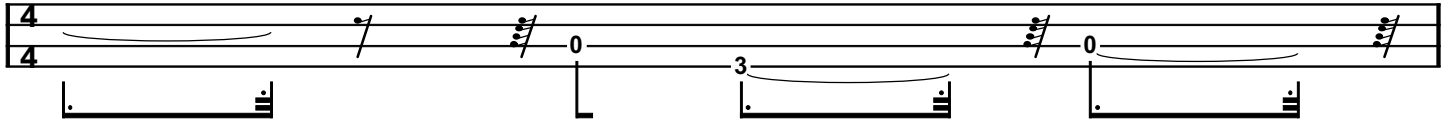

70

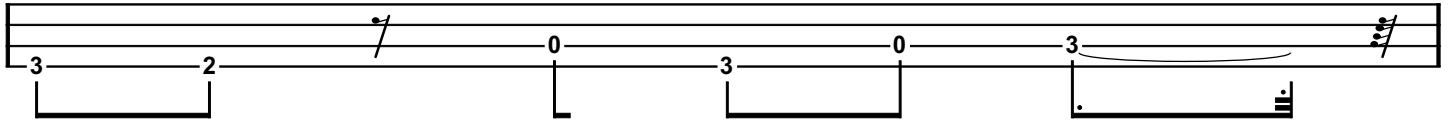

71

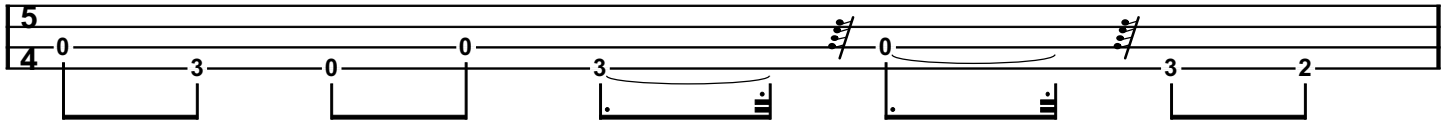

72

73

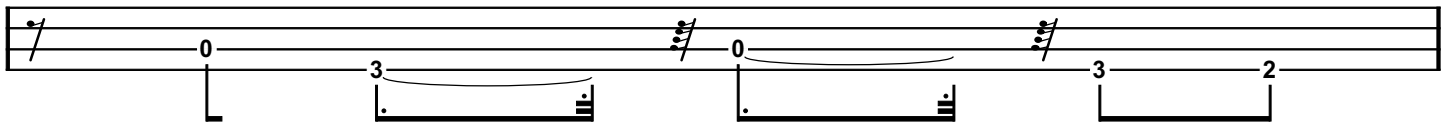

74

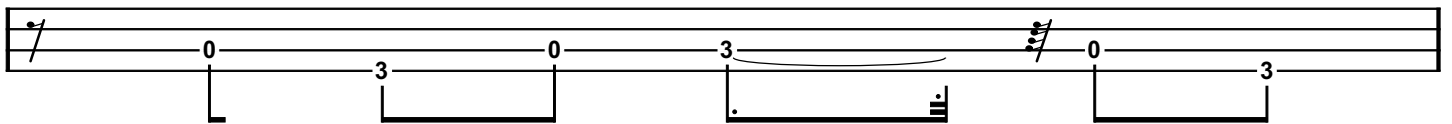

75

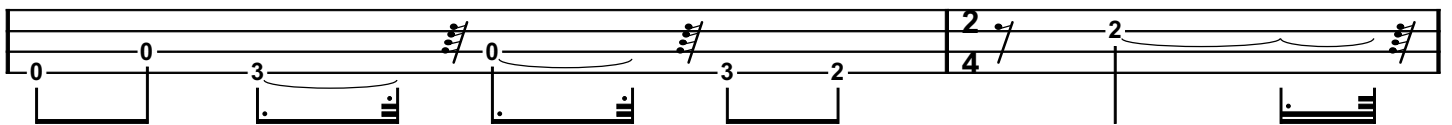

77

78

79

80

82

86

87

88

89

93

94

95

97

101

102

103

104

105

106

107

109

110

111

112

114

115

117

119

121

124

126

127

128

132

133

134

135

136

144

148

153

158

162

167

172

177

182

187

192

Black Dog

transkribiert: Thomas Breuss

Led Zeppelin

5

Bass

Babe I'M Gonna Leave You

(Bass)

Led Zeppelin

1

16

30

35

39

48

62

68

72

80

85

89

93

97

101

105

109

116

Bass line for measures 116-120. Measure 116: 1, 0, 3, 3, 2, 1, 0. Measure 117: 0, 3, 2, 1, 0. Measure 118: 3, 3, 2, 1, 0. Measure 119: 3, 3, 2, 1, 0. Measure 120: 3, 3, 2, 1, 0.

121

Bass line for measures 121-125. Measure 121: 0, 3, 2, 1, 0. Measure 122: 3, 2, 1, 0. Measure 123: 3, 2, 1, 0. Measure 124: 3, 2, 1, 0. Measure 125: 3, 2, 1, 0.

130

Bass line for measures 130-135. Measure 130: 3, 2, 1, 0. Measure 131: 3, 3, 3, 3, 3, 3. Measure 132: 3, 3, 3, 3, 3, 3. Measure 133: 3, 3, 3, 3, 3, 3. Measure 134: 2, 2, 2, 2, 2, 2. Measure 135: 2, 2, 2, 2, 2, 2.

136

Bass line for measures 136-140. Measure 136: 1, 1, 1, 1, 0, 0. Measure 137: 3, 3, 3, 3, 3, 3. Measure 138: 3, 3, 3, 3, 3, 3. Measure 139: 2, 2, 2, 2, 2, 2. Measure 140: 2, 2, 2, 2, 2, 2.

140

Bass line for measures 140-144. Measure 140: 1, 1, 1, 1, 0, 0. Measure 141: 0, 4, 3, 2, 1, 0. Measure 142: 0, 4, 3, 2, 1, 0. Measure 143: 3, 2. Measure 144: 3, 2.

144

Bass line for measures 144-148. Measure 144: 1, 0, 3, 2. Measure 145: 1, 0, 3, 2. Measure 146: 1, 0, 3, 2. Measure 147: 1, 0, 3, 2. Measure 148: 1, 0, 3, 2.

148

Bass line for measures 148-152. Measure 148: 1, 0, 3, 2, 1, 0. Measure 149: 1, 0, 3, 2, 1, 0. Measure 150: 1, 0, 3, 2, 1, 0. Measure 151: 1, 0, 3, 2, 1, 0. Measure 152: 1, 0, 3, 2, 1, 0.

153

Bass line for measures 153-156. Measure 153: 4, 0, 3, 3, 2, 2, 2, 2, 2, 2. Measure 154: 4, 0, 3, 3, 2, 2, 2, 2, 2, 2. Measure 155: 1, 1, 1, 1, 0. Measure 156: 1, 1, 1, 1, 0.

157

Bass line for measures 157-161. Measure 157: 3, 3, 3, 3, 3, 3, 2, 2, 2, 2, 2, 2. Measure 158: 3, 3, 3, 3, 3, 3, 2, 2, 2, 2, 2, 2. Measure 159: 1, 1, 1, 1, 0, 0. Measure 160: 1, 1, 1, 1, 0, 0. Measure 161: 1, 1, 1, 1, 0, 0.

161

165

168

172

178

184

188

192

196

200

211

I

35

39

43

49

53

57

61

65

69

73

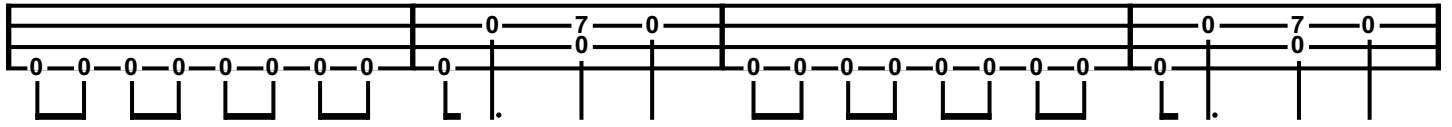

77

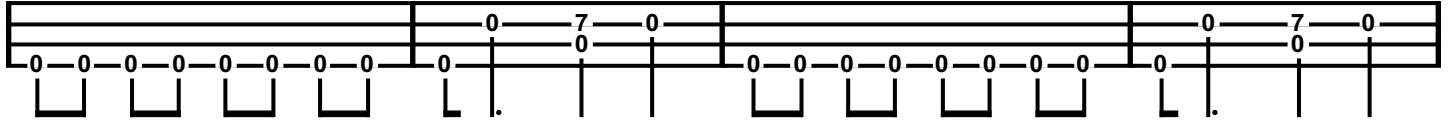

81

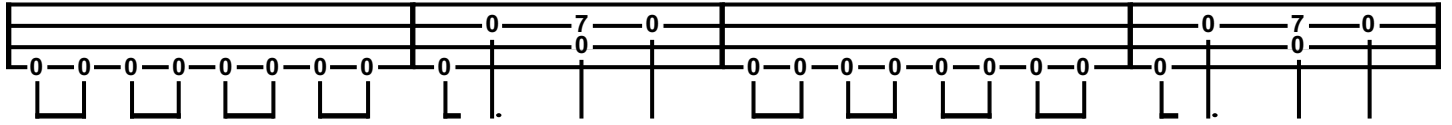

85

Moby Dick

transkribiert: Thomas Breuss

Led Zeppelin

Bass

2

11 3

Ramble On

Led Zeppelin
from the album "Led Zeppelin II"

Intro

4

4

3x

5

6

fade out

Whole Lotta Love

(Bass)

This was done from an OLGA file - the solo may be timed wrong.

Led Zeppelin

1

4

5

6

7

8

9

10

11

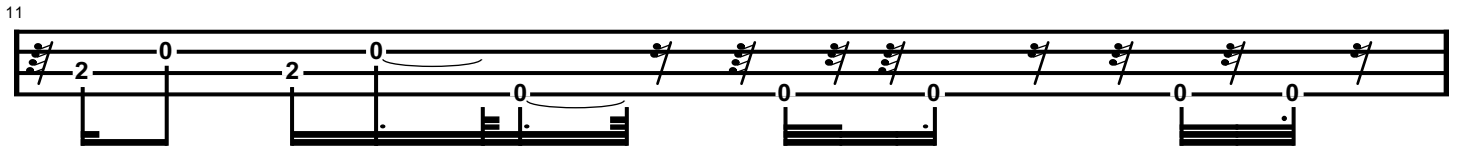

12

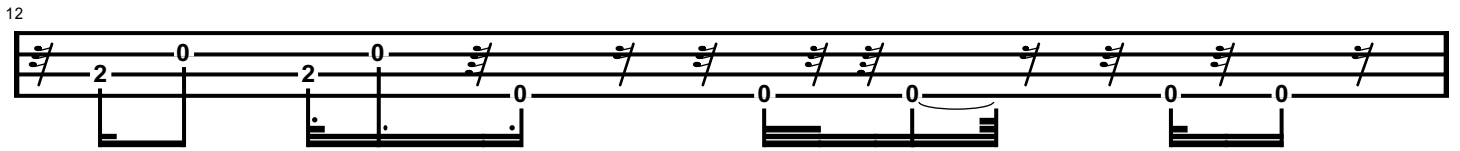

13

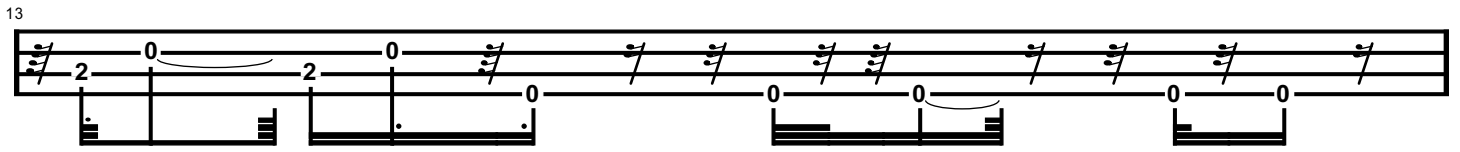

14

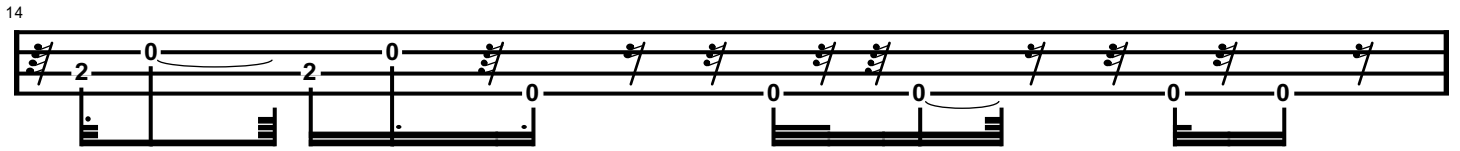

15

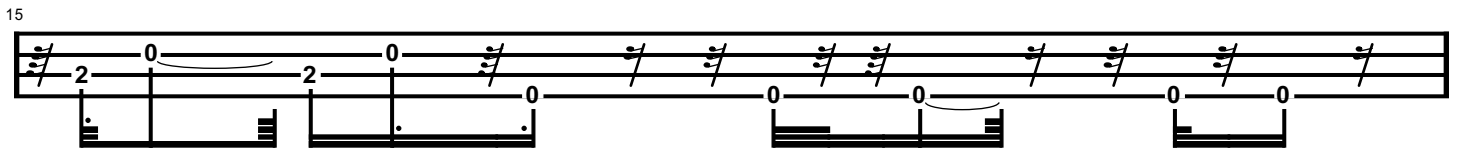

16

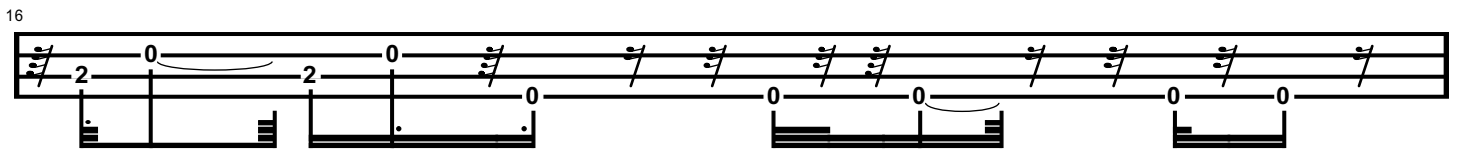

17

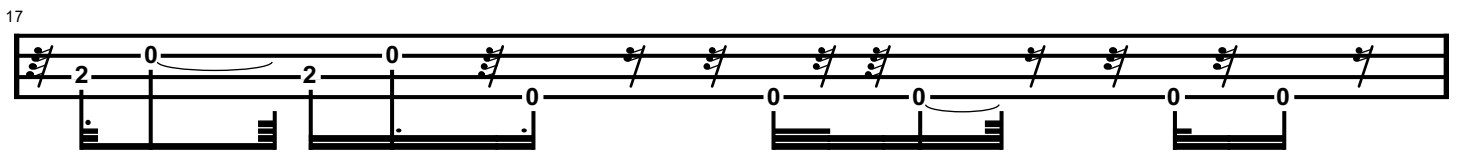

18

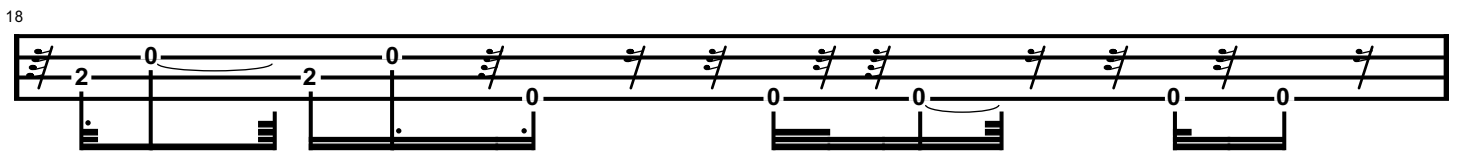

19

20

21

22

23

24

25

26

27

28

29

30

37

44

45

46

47

49

50

51

52

53

54

55

56

57

58

59

60

61

62

63

70

72

75

76

77

