

# A FIRESIDE CHRISTMAS

(Rudolph The Red-Nosed Reindeer • I'll Be Home For Christmas •  
Frosty The Snow Man • Winter Wonderland • The Christmas Song)

Arranged by SAMMY NESTICO

## INSTRUMENTATION

1 - Conductor	1 - F Horn 1
1 - Piccolo	1 - F Horn 2
4 - Flute 1	1 - F Horn 3
4 - Flute 2	1 - F Horn 4
1 - Oboe 1	2 - Trombone 1
1 - Oboe 2	2 - Trombone 2
1 - Bassoon 1	2 - Trombone 3
1 - Bassoon 2	2 - Baritone B.C.
4 - B $\flat$ Clarinet 1	2 - Baritone T.C.
4 - B $\flat$ Clarinet 2	4 - Tuba
4 - B $\flat$ Clarinet 3	1 - String Bass
1 - E $\flat$ Alto Clarinet	2 - Percussion 1 (Drum Set, Temple Blocks)
2 - B $\flat$ Bass Clarinet	2 - Percussion 2 (Tri., Sleigh Bells, Cr. Cym., Sus. Cym., Wd. Blk., Shaker, B.D.)
2 - E $\flat$ Alto Saxophone 1	2 - Mallet Percussion (Bells, Xylo.)
2 - E $\flat$ Alto Saxophone 2	1 - Timpani
2 - B $\flat$ Tenor Saxophone	
1 - E $\flat$ Baritone Saxophone	
3 - B $\flat$ Trumpet 1	
3 - B $\flat$ Trumpet 2	
3 - B $\flat$ Trumpet 3	

Extra Conductor (04001534) U.S. \$7.50

Extra Parts U.S. \$2.00

HAL • LEONARD®  
CORPORATION

7777 W. BLUEMOUND RD. P.O. BOX 13819 MILWAUKEE, WI 53213

# A FIRESIDE CHRISTMAS

(Rudolph The Red-Nosed Reindeer • I'll Be Home For Christmas •  
Frosty The Snow Man • Winter Wonderland • The Christmas Song)

Arranged by SAMMY NESTICO

Brillante (♩ = 108-112)

- E♭ Alto Clar.:** Part 1,2,3,4,5,6,7,8,9,10,11,12,13,14,15,16,17,18,19,20,21,22,23,24.
- B♭ Bass Clar.:** Part 1,2,3,4,5,6,7,8,9,10,11,12,13,14,15,16,17,18,19,20,21,22,23,24.
- E♭ Alto Sax. 1,2:** Part 1,2,3,4,5,6,7,8,9,10,11,12,13,14,15,16,17,18,19,20,21,22,23,24.
- B♭ Ten. Sax.:** Part 1,2,3,4,5,6,7,8,9,10,11,12,13,14,15,16,17,18,19,20,21,22,23,24.
- E♭ Bari. Sax.:** Part 1,2,3,4,5,6,7,8,9,10,11,12,13,14,15,16,17,18,19,20,21,22,23,24.
- Trombone 3:** Part 1,2,3,4,5,6,7,8,9,10,11,12,13,14,15,16,17,18,19,20,21,22,23,24.
- Baritone:** Part 1,2,3,4,5,6,7,8,9,10,11,12,13,14,15,16,17,18,19,20,21,22,23,24.
- Tuba:** Part 1,2,3,4,5,6,7,8,9,10,11,12,13,14,15,16,17,18,19,20,21,22,23,24.
- String Bass:** Part 1,2,3,4,5,6,7,8,9,10,11,12,13,14,15,16,17,18,19,20,21,22,23,24.
- Percussion 1:** Part 1,2,3,4,5,6,7,8,9,10,11,12,13,14,15,16,17,18,19,20,21,22,23,24. Includes "Mallets on Cym." instruction.
- Percussion 2:** Part 1,2,3,4,5,6,7,8,9,10,11,12,13,14,15,16,17,18,19,20,21,22,23,24. Includes "Tri." instruction.
- Mallet Percussion:** Part 1,2,3,4,5,6,7,8,9,10,11,12,13,14,15,16,17,18,19,20,21,22,23,24. Includes "Bells" instruction.
- Timpani:** Part 1,2,3,4,5,6,7,8,9,10,11,12,13,14,15,16,17,18,19,20,21,22,23,24.

## RUDOLPH, THE RED-NOSED REINDEER

Music and Lyrics by Johnny Marks  
Copyright © 1949, Renewed 1977 St. Nicholas Music, Inc.,  
1619 Broadway, New York, New York 10019  
This arrangement Copyright © 1992 St. Nicholas Music, Inc.  
All Rights Reserved

Piccolo  
 Flute 1,2  
 Oboe 1,2  
 Bassoon 1,2  
 B♭ Clarinet 1  
 B♭ Clarinet 2,3  
 E♭ Alto Clar.  
 B♭ Bass Clar.  
 E♭ Alto Sax. 1,2  
 B♭ Ten. Sax.  
 E♭ Bari. Sax.  
 B♭ Trumpet 1  
 B♭ Trumpet 2,3  
 F Horn 1,2  
 F Horn 3,4  
 Trombone 1,2  
 Trombone 3  
 Baritone  
 Tuba  
 String Bass  
 Percussion 1  
 Percussion 2  
 Mallet Percussion  
 Timpani

13

Piccolo

Flute 1,2

Oboe 1,2

Bassoon 1,2

B♭ Clarinet 1

B♭ Clarinet 2,3

E♭ Alto Clar.

B♭ Bass Clar.

E♭ Alto Sax. 1,2

B♭ Ten. Sax.

E♭ Bari. Sax.

B♭ Trumpet 1

B♭ Trumpet 2,3

F Horn 1,2

F Horn 3,4

Trombone 1,2

Trombone 3

Baritone

Tuba

String Bass

Percussion 1

Percussion 2

Mallet Percussion

Timpani

Piccolo  
 Flute 1,2  
 Oboe 1,2  
 Bassoon 1,2  
 B♭ Clarinet 1  
 B♭ Clarinet 2,3  
 E♭ Alto Clar.  
 B♭ Bass Clar.  
 E♭ Alto Sax. 1,2  
 B♭ Ten. Sax.  
 E♭ Bari. Sax.  
 B♭ Trumpet 1  
 B♭ Trumpet 2,3  
 F Horn 1,2  
 F Horn 3,4  
 Trombone 1,2  
 Trombone 3  
 Baritone  
 Tuba  
 String Bass  
 Percussion 1  
 Percussion 2  
 Mallet Percussion  
 Timpani

29 "Rudolph The Red-Nosed Reindeer"

Piccolo

Flute  
1,2

Oboe  
1,2

Bassoon  
1,2

B♭ Clarinet  
1

B♭ Clarinet  
2,3

E♭ Alto Clar.

B♭ Bass Clar.

E♭ Alto Sax.  
1,2

B♭ Ten. Sax.

E♭ Bari. Sax.

B♭ Trumpet  
1

B♭ Trumpet  
2,3

F Horn  
1,2

F Horn  
3,4

Trombone  
1,2

Trombone  
3

Baritone

Tuba

String Bass

Percussion  
1

Percussion  
2

Mallet  
Percussion

Timpani

Piccolo  
 Flute 1,2  
 Oboe 1,2  
 Bassoon 1,2  
 B♭ Clarinet 1  
 B♭ Clarinet 2,3  
 E♭ Alto Clar.  
 B♭ Bass Clar.  
 E♭ Alto Sax. 1,2  
 B♭ Ten. Sax.  
 E♭ Bari. Sax.  
 B♭ Trumpet 1  
 B♭ Trumpet 2,3  
 F Horn 1,2  
 F Horn 3,4  
 Trombone 1,2  
 Trombone 3  
 Baritone  
 Tuba  
 String Bass  
 Percussion 1  
 Percussion 2  
 Mallet Percussion  
 Timpani

31 32 33 34 35 36

Piccolo  
 Flute 1,2  
 Oboe 1,2  
 Bassoon 1,2  
 B♭ Clarinet 1  
 B♭ Clarinet 2,3  
 E♭ Alto Clar.  
 B♭ Bass Clar.  
 E♭ Alto Sax. 1,2  
 B♭ Ten. Sax.  
 E♭ Bari. Sax.  
 B♭ Trumpet 1  
 B♭ Trumpet 2,3  
 F Horn 1,2  
 F Horn 3,4  
 Trombone 1,2  
 Trombone 3  
 Baritone  
 Tuba  
 String Bass  
 Percussion 1  
 Percussion 2  
 Mallet Percussion  
 Timpani

37 38 39 40 41 42

45

Piccolo

Flute 1,2

Oboe 1,2

Bassoon 1,2

B♭ Clarinet 1

B♭ Clarinet 2,3

E♭ Alto Clar.

B♭ Bass Clar.

E♭ Alto Sax. 1,2

B♭ Ten. Sax.

E♭ Bari. Sax.

B♭ Trumpet 1

B♭ Trumpet 2,3

F Horn 1,2

F Horn 3,4

Trombone 1,2

Trombone 3

Baritone

Tuba

String Bass

Percussion 1

Percussion 2

Mallet Percussion

Timpani

Ob. 1 (Sl. mute)

Ob. 2 (Sl. mute)

*mf* Play

*mf* Dr. Set Show Style

*sim.*

*mf*

Piccolo  
 Flute 1,2  
 Oboe 1,2  
 Bassoon 1,2  
 B♭ Clarinet 1  
 B♭ Clarinet 2,3  
 E♭ Alto Clar.  
 B♭ Bass Clar.  
 E♭ Alto Sax. 1,2  
 B♭ Ten. Sax.  
 E♭ Bari. Sax.  
 B♭ Trumpet 1  
 B♭ Trumpet 2,3  
 F Horn 1,2  
 F Horn 3,4  
 Trombone 1,2  
 Trombone 3  
 Baritone  
 Tuba  
 String Bass  
 Percussion 1  
 Percussion 2  
 Mallet Percussion  
 Timpani

Musical score for "A Fireside Christmas" (part 11). The score is arranged for a full orchestra and includes parts for woodwinds, brass, strings, and percussion. The woodwind section includes Piccolo, Flute 1,2, Oboe 1,2, Bassoon 1,2, B♭ Clarinet 1, B♭ Clarinet 2,3, E♭ Alto Clar., B♭ Bass Clar., E♭ Alto Sax. 1,2, B♭ Ten. Sax., and E♭ Bari. Sax. The brass section includes B♭ Trumpet 1, B♭ Trumpet 2,3, F Horn 1,2, F Horn 3,4, Trombone 1,2, Trombone 3, Baritone, and Tuba. The string section includes String Bass. The percussion section includes Percussion 1, Percussion 2, Mallet Percussion, and Timpani. The score is written in 4/4 time and features various musical notations such as dynamics (mf), articulation (accents), and performance instructions (e.g., "Play").

Piccolo  
 Flute 1,2  
 Oboe 1,2  
 Bassoon 1,2  
 B♭ Clarinet 1  
 B♭ Clarinet 2,3  
 E♭ Alto Clar.  
 B♭ Bass Clar.  
 E♭ Alto Sax. 1,2  
 B♭ Ten. Sax.  
 E♭ Bari. Sax.  
 B♭ Trumpet 1  
 B♭ Trumpet 2,3  
 F Horn 1,2  
 F Horn 3,4  
 Trombone 1,2  
 Trombone 3  
 Baritone  
 Tuba  
 String Bass  
 Percussion 1  
 Percussion 2  
 Mallet Percussion  
 Timpani

Musical score for "A Fireside Christmas - 12". The score is written for a full orchestra and includes parts for woodwinds, brass, strings, and percussion. The instruments listed are: Piccolo, Flute 1,2, Oboe 1,2, Bassoon 1,2, B♭ Clarinet 1, B♭ Clarinet 2,3, E♭ Alto Clar., B♭ Bass Clar., E♭ Alto Sax. 1,2, B♭ Ten. Sax., E♭ Bari. Sax., B♭ Trumpet 1, B♭ Trumpet 2,3, F Horn 1,2, F Horn 3,4, Trombone 1,2, Trombone 3, Baritone, Tuba, String Bass, Percussion 1, Percussion 2, Mallet Percussion, and Timpani. The score is in 4/4 time and features various musical notations including dynamics (e.g., *mf*, *pp*), articulation (e.g., accents, slurs), and performance instructions (e.g., *pp*, *mf*). The score is divided into measures 61 through 66.

Piccolo  
 Flute 1,2  
 Oboe 1,2  
 Bassoon 1,2  
 B♭ Clarinet 1  
 B♭ Clarinet 2,3  
 E♭ Alto Clar.  
 B♭ Bass Clar.  
 E♭ Alto Sax. 1,2  
 B♭ Ten. Sax.  
 E♭ Bari. Sax.  
 B♭ Trumpet 1  
 B♭ Trumpet 2,3  
 F Horn 1,2  
 F Horn 3,4  
 Trombone 1,2  
 Trombone 3  
 Baritone  
 Tuba  
 String Bass  
 Percussion 1  
 Percussion 2  
 Mallet Percussion  
 Timpani

77 Moderato (♩ = 96)  
"I'll Be Home For Christmas"

73 Slower (♩ = 90)

Optional to flute

Piccolo

Flute 1,2

Oboe 1,2

Bassoon 1,2

B♭ Clarinet 1

B♭ Clarinet 2,3

E♭ Alto Clar.

B♭ Bass Clar.

E♭ Alto Sax. 1,2

B♭ Ten. Sax.

E♭ Bari. Sax.

B♭ Trumpet 1

B♭ Trumpet 2,3

F Horn 1,2

F Horn 3,4

Trombone 1,2

Trombone 3

Baritone

Tuba

String Bass

Percussion 1

Percussion 2

Mallet Percussion

Timpani

Piccolo  
 Flute 1,2  
 Oboe 1,2  
 Bassoon 1,2  
 B♭ Clarinet 1  
 B♭ Clarinet 2,3  
 E♭ Alto Clar.  
 B♭ Bass Clar.  
 E♭ Alto Sax. 1,2  
 B♭ Ten. Sax.  
 E♭ Bari. Sax.  
 B♭ Trumpet 1  
 B♭ Trumpet 2,3  
 F Horn 1,2  
 F Horn 3,4  
 Trombone 1,2  
 Trombone 3  
 Baritone  
 Tuba  
 String Bass  
 Percussion 1  
 Percussion 2  
 Mallet Percussion  
 Timpani

85

Piccolo

Flute 1,2

Oboe 1,2  
*mf*

Bassoon 1,2

B♭ Clarinet 1  
*div.*

B♭ Clarinet 2,3  
*a2*

E♭ Alto Clar.

B♭ Bass Clar.

E♭ Alto Sax. 1,2

B♭ Ten. Sax.

E♭ Bari. Sax.

B♭ Trumpet 1  
85

B♭ Trumpet 2,3

F Horn 1,2  
*fff*

F Horn 3,4

Trombone 1,2

Trombone 3

Baritone

Tuba

String Bass

Percussion 1

Percussion 2

Mallet Percussion  
*mf*

Timpani

85 86 87 88 89 90

Piccolo

Flute 1,2

Oboe 1,2

Bassoon 1,2

B♭ Clarinet 1

B♭ Clarinet 2,3

E♭ Alto Clar.

B♭ Bass Clar.

E♭ Alto Sax. 1,2

B♭ Ten. Sax.

E♭ Bari. Sax.

B♭ Trumpet 1

B♭ Trumpet 2,3

F Horn 1,2

F Horn 3,4

Trombone 1,2

Trombone 3

Baritone

Tuba

String Bass

Percussion 1

Percussion 2

Mallet Percussion

Timpani

91 92 93 94 95 96

Piccolo  
 Flute 1,2  
 Oboe 1,2  
 Bassoon 1,2  
 B $\flat$  Clarinet 1  
 B $\flat$  Clarinet 2,3  
 E $\flat$  Alto Clar.  
 B $\flat$  Bass Clar.  
 E $\flat$  Alto Sax. 1,2  
 B $\flat$  Ten. Sax.  
 E $\flat$  Bari. Sax.  
 B $\flat$  Trumpet 1  
 B $\flat$  Trumpet 2,3  
 F Horn 1,2  
 F Horn 3,4  
 Trombone 1,2  
 Trombone 3  
 Baritone  
 Tuba  
 String Bass  
 Percussion 1  
 Percussion 2  
 Mallet Percussion  
 Timpani

97 98 99 100 101 102

*Rit.* 107 A Moderate Two (♩ = 112)

Piccolo

Flute 1,2

Oboe 1,2

Bassoon 1,2

B♭ Clarinet 1

B♭ Clarinet 2,3

E♭ Alto Clar.

B♭ Bass Clar.

E♭ Alto Sax. 1,2

B♭ Ten. Sax.

E♭ Bari. Sax.

B♭ Trumpet 1

B♭ Trumpet 2,3

F Horn 1,2

F Horn 3,4

Trombone 1,2

Trombone 3

Baritone

Tuba

String Bass

Percussion 1

Percussion 2

Mallet Percussion

Timpani

*Rit.* 107 A Moderate Two (♩ = 112)

Quasi Contemporary  
Hi-Hat  
*mf*  
*mf*  
Sleigh Bells  
*mf*

Piccolo  
 Flute 1,2  
 Oboe 1,2  
 Bassoon 1,2  
 B♭ Clarinet 1  
 B♭ Clarinet 2,3  
 E♭ Alto Clar.  
 B♭ Bass Clar.  
 E♭ Alto Sax. 1,2  
 B♭ Ten. Sax.  
 E♭ Bari. Sax.  
 B♭ Trumpet 1  
 B♭ Trumpet 2,3  
 F Horn 1,2  
 F Horn 3,4  
 Trombone 1,2  
 Trombone 3  
 Baritone  
 Tuba  
 String Bass  
 Percussion 1  
 Percussion 2  
 Mallet Percussion  
 Timpani

Musical score for "A Fireside Christmas" (part 23). The score is for a full orchestra and includes parts for Piccolo, Flute 1,2, Oboe 1,2, Bassoon 1,2, B♭ Clarinet 1, B♭ Clarinet 2,3, E♭ Alto Clar., B♭ Bass Clar., E♭ Alto Sax. 1,2, B♭ Ten. Sax., E♭ Bari. Sax., B♭ Trumpet 1, B♭ Trumpet 2,3, F Horn 1,2, F Horn 3,4, Trombone 1,2, Trombone 3, Baritone, Tuba, String Bass, Percussion 1, Percussion 2, Mallet Percussion, and Timpani. The score spans measures 126 to 130. Dynamics include *mf* and *mfz*. Performance markings include "Ho. 12", "Ho. 3", "Bst.", and "Wd. Bk.".

Piccolo  
 Flute 1,2  
 Oboe 1,2  
 Bassoon 1,2  
 B $\flat$  Clarinet 1  
 B $\flat$  Clarinet 2,3  
 E $\flat$  Alto Clar.  
 B $\flat$  Bass Clar.  
 E $\flat$  Alto Sax. 1,2  
 B $\flat$  Ten. Sax.  
 E $\flat$  Bari. Sax.  
 B $\flat$  Trumpet 1  
 B $\flat$  Trumpet 2,3  
 F Horn 1,2  
 F Horn 3,4  
 Trombone 1,2  
 Trombone 3  
 Baritone  
 Tuba  
 String Bass  
 Percussion 1  
 Percussion 2  
 Mallet Percussion  
 Timpani

136 137 138 139 140

141

Piccolo  
*mf*

Flute  
 1,2  
*mf*

Oboe  
 1,2  
*a2*  
*mf*

Bassoon  
 1,2  
*mf*

B♭ Clarinet  
 1  
*div.*  
*mf*

B♭ Clarinet  
 2,3  
*a2*  
*mf*

E♭ Alto Clar.  
*mf*

B♭ Bass Clar.  
*mf*

E♭ Alto Sax.  
 1,2  
*mf*

B♭ Ten. Sax.  
*mf*

E♭ Bari. Sax.

141

B♭ Trumpet  
 1  
 St. mute  
*mf*

B♭ Trumpet  
 2,3  
 St. mute  
*mf*

F Horn  
 1,2  
*mf*

F Horn  
 3,4  
*mf*

Trombone  
 1,2

Trombone  
 3

Baritone

Tuba

String Bass

Percussion  
 1  
*mf*

Percussion  
 2

Mallet  
 Percussion  
*mf*

Timpani

141 142 143 144 145 146

Piccolo  
 Flute 1,2  
 Oboe 1,2  
 Bassoon 1,2  
 B♭ Clarinet 1  
 B♭ Clarinet 2,3  
 E♭ Alto Clar.  
 B♭ Bass Clar.  
 E♭ Alto Sax. 1,2  
 B♭ Ten. Sax.  
 E♭ Bari. Sax.  
 B♭ Trumpet 1  
 B♭ Trumpet 2,3  
 F Horn 1,2  
 F Horn 3,4  
 Trombone 1,2  
 Trombone 3  
 Baritone  
 Tuba  
 String Bass  
 Percussion 1  
 Percussion 2  
 Mallet Percussion  
 Timpani

Musical score for "A Fireside Christmas" (27). The score is arranged for a large symphony orchestra. The instruments listed on the left are: Piccolo, Flute 1,2, Oboe 1,2, Bassoon 1,2, B♭ Clarinet 1, B♭ Clarinet 2,3, E♭ Alto Clar., B♭ Bass Clar., E♭ Alto Sax. 1,2, B♭ Ten. Sax., E♭ Bari. Sax., B♭ Trumpet 1, B♭ Trumpet 2,3, F Horn 1,2, F Horn 3,4, Trombone 1,2, Trombone 3, Baritone, Tuba, String Bass, Percussion 1, Percussion 2, Mallet Percussion, and Timpani. The score spans measures 147 to 152. Dynamics include *mf* and *Play*. Performance instructions include "Open" for trumpets and "Woodblock" for percussion.

Piccolo  
 Flute 1,2  
 Oboe 1,2  
 Bassoon 1,2  
 B♭ Clarinet 1  
 B♭ Clarinet 2,3  
 E♭ Alto Clar.  
 B♭ Bass Clar.  
 E♭ Alto Sax. 1,2  
 B♭ Ten. Sax.  
 E♭ Bari. Sax.  
 B♭ Trumpet 1  
 B♭ Trumpet 2,3  
 F Horn 1,2  
 F Horn 3,4  
 Trombone 1,2  
 Trombone 3  
 Baritone  
 Tuba  
 String Bass  
 Percussion 1  
 Percussion 2  
 Mallet Percussion  
 Timpani

159 160 161 162 163 164

Piccolo

Flute  
1,2

Oboe  
1,2

Bassoon  
1,2

B♭ Clarinet  
1

B♭ Clarinet  
2,3

E♭ Alto Clar.

B♭ Bass Clar.

E♭ Alto Sax.  
1,2

B♭ Ten. Sax.

E♭ Bari. Sax.

B♭ Trumpet  
1

B♭ Trumpet  
2,3

F Horn  
1,2

F Horn  
3,4

Trombone  
1,2

Trombone  
3

Baritone

Tuba

String Bass

Percussion  
1

Percussion  
2

Mallet  
Percussion

Timpani

165

166

167

168

169

170

Piccolo  
 Flute 1,2  
 Oboe 1,2  
 Bassoon 1,2  
 B♭ Clarinet 1  
 B♭ Clarinet 2,3  
 E♭ Alto Clar.  
 B♭ Bass Clar.  
 E♭ Alto Sax. 1,2  
 B♭ Ten. Sax.  
 E♭ Bari. Sax.  
 B♭ Trumpet 1  
 B♭ Trumpet 2,3  
 F Horn 1,2  
 F Horn 3,4  
 Trombone 1,2  
 Trombone 3  
 Baritone  
 Tuba  
 String Bass  
 Percussion 1  
 Percussion 2  
 Mallet Percussion  
 Timpani

Piccolo  
 Flute 1,2  
 Oboe 1,2  
 Bassoon 1,2  
 B♭ Clarinet 1  
 B♭ Clarinet 2,3  
 E♭ Alto Clar.  
 B♭ Bass Clar.  
 E♭ Alto Sax. 1,2  
 B♭ Ten. Sax.  
 E♭ Bari. Sax.  
 B♭ Trumpet 1  
 B♭ Trumpet 2,3  
 F Horn 1,2  
 F Horn 3,4  
 Trombone 1,2  
 Trombone 3  
 Baritone  
 Tuba  
 String Bass  
 Percussion 1  
 Percussion 2  
 Mallet Percussion  
 Timpani

189

Piccolo

Flute 1,2

Oboe 1,2

Bassoon 1,2

B♭ Clarinet 1

B♭ Clarinet 2,3

E♭ Alto Clar.

B♭ Bass Clar.

E♭ Alto Sax. 1,2

B♭ Ten. Sax.

E♭ Bari. Sax.

189

B♭ Trumpet 1

B♭ Trumpet 2,3

F Horn 1,2

F Horn 3,4

Trombone 1,2

Trombone 3

Baritone

Tuba

String Bass

Percussion 1

Percussion 2

Mallet Percussion

Timpani

Piccolo  
 Flute 1,2  
 Oboe 1,2  
 Bassoon 1,2  
 B♭ Clarinet 1  
 B♭ Clarinet 2,3  
 E♭ Alto Clar.  
 B♭ Bass Clar.  
 E♭ Alto Sax. 1,2  
 B♭ Ten. Sax.  
 E♭ Bari. Sax.  
 B♭ Trumpet 1  
 B♭ Trumpet 2,3  
 F Horn 1,2  
 F Horn 3,4  
 Trombone 1,2  
 Trombone 3  
 Baritone  
 Tuba  
 String Bass  
 Percussion 1  
 Percussion 2  
 Mallet Percussion  
 Timpani

Key features of the score include:

- Woodwinds:** Piccolo, Flute 1,2, Oboe 1,2, Bassoon 1,2, B♭ Clarinet 1, B♭ Clarinet 2,3, E♭ Alto Clar., B♭ Bass Clar., E♭ Alto Sax. 1,2, B♭ Ten. Sax., and E♭ Bari. Sax.
- Brass:** B♭ Trumpet 1, B♭ Trumpet 2,3, F Horn 1,2, F Horn 3,4, Trombone 1,2, Trombone 3, Baritone, and Tuba.
- Strings:** String Bass.
- Percussion:** Percussion 1, Percussion 2, Mallet Percussion, and Timpani.

The score includes various musical notations such as dynamics (mf), articulation (accents), and performance instructions (e.g., "Tri.", "Sleigh Bells").

Very Slow (♩ = 56)

Piccolo

Flute 1,2  
*mp* *ten.*

Oboe 1,2  
*mp* *ten.* *a2*

Bassoon 1,2  
*mp*

B♭ Clarinet 1  
*mp* *ten.*

B♭ Clarinet 2,3  
*mp* *ten.*

E♭ Alto Clar.  
*mp* *ten.*

B♭ Bass Clar.  
*mp*

E♭ Alto Sax. 1,2  
*mp*

B♭ Ten. Sax.  
*mp*

E♭ Bari. Sax.  
*mp*

Very Slow (♩ = 56)

214 **Ballad** (♩ = 66)

B♭ Trumpet 1  
*mf* *Open*

B♭ Trumpet 2,3  
*mf* *Open a2*

F Horn 1,2  
*mp* *a2* *mf*

F Horn 3,4  
*mp* *mf*

Trombone 1,2  
*mf*

Trombone 3  
*mf*

Baritone  
*mf*

Tuba  
*mp*

String Bass  
*mp*

Percussion 1

Percussion 2

Mallet Percussion  
*Solo* *mp*

Timpani

Piccolo

Flute 1,2

Oboe 1,2

Bassoon 1,2

B♭ Clarinet 1

B♭ Clarinet 2,3

E♭ Alto Clar.

B♭ Bass Clar.

E♭ Alto Sax. 1,2

B♭ Ten. Sax.

E♭ Bari. Sax.

B♭ Trumpet 1

B♭ Trumpet 2,3

F Horn 1,2

F Horn 3,4

Trombone 1,2

Trombone 3

Baritone

Tuba

String Bass

Percussion 1

Percussion 2

Mallet Percussion

Timpani

222

Piccolo

Flute 1,2

Oboe 1,2

Bassoon 1,2

B♭ Clarinet 1

B♭ Clarinet 2,3

E♭ Alto Clar.

B♭ Bass Clar.

E♭ Alto Sax. 1,2

B♭ Ten. Sax.

E♭ Bari. Sax.

222

B♭ Trumpet 1

B♭ Trumpet 2,3

F Horn 1,2

F Horn 3,4

Trombone 1,2

Trombone 3

Baritone

Tuba

String Bass

Percussion 1

Percussion 2

Mallet Percussion

Timpani

Slightly Slower

Rit.

Piccolo

Flute  
1,2

Oboe  
1,2

Bassoon  
1,2

B♭ Clarinet  
1

B♭ Clarinet  
2,3

E♭ Alto Clar.

B♭ Bass Clar.

E♭ Alto Sax.  
1,2

B♭ Ten. Sax.

E♭ Bari. Sax.

Slightly Slower

Rit.

B♭ Trumpet  
1

B♭ Trumpet  
2,3

F Horn  
1,2

F Horn  
3,4

Trombone  
1,2

Trombone  
3

Baritone

Tuba

String Bass

Percussion  
1

Percussion  
2

Mallet  
Percussion

Timpani

232

233

234

235

236

238 Expressively (♩ = 66)

Piccolo

Flute 1,2

Oboe 1,2

Bassoon

B♭ Clarinet 1

B♭ Clarinet 2,3

E♭ Alto Clar.

B♭ Bass Clar.

E♭ Alto Sax. 1,2

B♭ Ten. Sax.

E♭ Bari. Sax.

238 Expressively (♩ = 66)

B♭ Trumpet 1

B♭ Trumpet 2,3

F Horn 1,2

F Horn 3,4

Trombone 1,2

Trombone 3

Baritone

Tuba

String Bass

Percussion 1

Percussion 2

Mallet Percussion

Timpani

247 Brillante (♩ = 112)

Piccolo

Flute 1,2

Oboe 1,2

Bassoon 1,2

B♭ Clarinet 1

B♭ Clarinet 2,3

E♭ Alto Clar.

B♭ Bass Clar.

E♭ Alto Sax. 1,2

B♭ Ten. Sax.

E♭ Bari. Sax.

247 Brillante (♩ = 112)

B♭ Trumpet 1

B♭ Trumpet 2,3

F Horn 1,2

F Horn 3,4

Trombone 1,2

Trombone 3

Baritone

Tuba

String Bass

Percussion 1

Percussion 2

Mallet Percussion

Timpani

247 248 249 250 251 252

Piccolo  
 Flute 1,2  
 Oboe 1,2  
 Bassoon 1,2  
 B♭ Clarinet 1  
 B♭ Clarinet 2,3  
 E♭ Alto Clar.  
 B♭ Bass Clar.  
 E♭ Alto Sax. 1,2  
 B♭ Ten. Sax.  
 E♭ Bari. Sax.  
 B♭ Trumpet 1  
 B♭ Trumpet 2,3  
 F Horn 1,2  
 F Horn 3,4  
 Trombone 1,2  
 Trombone 3  
 Baritone  
 Tuba  
 String Bass  
 Percussion 1  
 Percussion 2  
 Mallet Percussion  
 Timpani

Piccolo  
 Flute 1,2  
 Oboe 1,2  
 Bassoon 1,2  
 B♭ Clarinet 1  
 B♭ Clarinet 2,3  
 E♭ Alto Clar.  
 B♭ Bass Clar.  
 E♭ Alto Sax. 1,2  
 B♭ Ten. Sax.  
 E♭ Bari. Sax.  
 B♭ Trumpet 1  
 B♭ Trumpet 2,3  
 F Horn 1,2  
 F Horn 3,4  
 Trombone 1,2  
 Trombone 3  
 Baritone  
 Tuba  
 String Bass  
 Percussion 1  
 Percussion 2  
 Mallet Percussion  
 Timpani

Piccolo *ff* *a2 (Opt. 8va)*

Fluta 1,2 *ff*

Oboe 1,2 *ff*

Bassoon 1,2 *ff*

B♭ Clarinet 1 *ff*

B♭ Clarinet 2,3 *ff* *a2*

E♭ Alto Clar. *ff*

B♭ Bass Clar. *ff*

E♭ Alto Sax. 1,2

B♭ Ten. Sax.

E♭ Bari. Sax.

B♭ Trumpet 1

B♭ Trumpet 2,3 *a2*

F Horn 1,2

F Horn 3,4 *a2*

Trombone 1,2 *a2*

Trombone 3

Baritone *ff*

Tuba *ff*

String Bass *ff*

Percussion 1

Percussion 2 *ff* B.D.

Mallet Percussion

Timpani

A HAL LEONARD  
PUBLICATION

# A FIRESIDE CHRISTMAS

(Rudolph The Red-Nosed Reindeer • I'll Be Home For Christmas •  
Frosty The Snow Man • Winter Wonderland • The Christmas Song)

PICCOLO

Arranged by SAMMY NESTICO

Brillante

**29** "Rudolph The Red-Nosed Reindeer"

04001533

RUDOLPH THE RED-NOSED REINDEER  
Music and Lyrics by Johnny Marks  
Copyright © 1949, Renewed 1977 St. Nicholas Music, Inc.,  
1619 Broadway, New York, New York 10019  
This arrangement Copyright © 1992 St. Nicholas Music, Inc.  
All Rights Reserved

I'LL BE HOME FOR CHRISTMAS  
Words and Music by Kim Gannon and Walter Kent  
© Copyright 1943 by Gannon & Kent Music Co., Inc., Beverly Hills, CA  
Copyright Renewed  
This arrangement © Copyright 1992 by Gannon & Kent Music Co., Inc.  
International Copyright Secured All Rights Reserved

FROSTY THE SNOW MAN  
Words and Music by Steve Nelson and Jack Rollins  
Copyright © 1950 by Hill & Range Songs, Inc.  
Copyright Renewed, controlled by Chappell & Co. (InterSong Music, Publisher)  
This arrangement Copyright © 1992 by Hill & Range Songs, Inc.  
International Copyright Secured All Rights Reserved

WINTER WONDERLAND  
Words by Dick Smith  
Music by Felix Bernard  
© 1934 WB MUSIC CORP. (Renewed)  
This arrangement © 1992 WB MUSIC CORP.  
All Rights Reserved

THE CHRISTMAS SONG (CHESTNUTS ROASTING ON AN OPEN FIRE)  
Music and Lyrics by Mel Torme and Robert Wells  
© 1946 (Renewed) EDWIN H. MORRIS & COMPANY,  
A Division of MPL Communications, Inc.  
This arrangement © 1992 EDWIN H. MORRIS & COMPANY,  
A Division of MPL Communications, Inc.  
International Copyright Secured All Rights Reserved

PICCOLO

73 Slower

Optional to flute

77 Moderato

"I'll Be Home For Christmas"

85

93 To Piccolo

7

107 A Moderate Two

117 "Frosty The Snow Man"

*mf*

125

133

141

PICCOLO

mf

mf

153

4

f

169 Show Style (♩+♩=♩<sup>3</sup>)

mf

"Winter Wonderland"

mf

181

189

mf

mf

mf

PICCOLO  
Straight Eighths

214 Ballad  
"The Christmas Song"

230 More Motion

238 Expressively

247 Brillante

A HAL LEONARD PUBLICATION

# A FIRESIDE CHRISTMAS

(Rudolph The Red-Nosed Reindeer • I'll Be Home For Christmas • Frosty The Snow Man • Winter Wonderland • The Christmas Song)

FLUTE 1

Arranged by SAMMY NESTICO

Brillante

## 29 "Rudolph The Red-Nosed Reindeer"

04001533

RUDOLPH, THE RED-NOSED REINDEER  
 Music and Lyrics by Johnny Marks  
 Copyright © 1949, Renewed 1977 St. Nicholas Music, Inc.  
 1619 Broadway, New York, New York 10019  
 This arrangement Copyright © 1991 St. Nicholas Music Inc.  
 All Rights Reserved

I'LL BE HOME FOR CHRISTMAS  
 Words and Music by Kim Gannon and Walter Kent  
 © Copyright 1943 by Gannon & Kent Music Co., Inc., Beverly Hills, CA  
 Copyright Renewed  
 This arrangement © Copyright 1991 by Gannon & Kent Music Co., Inc.  
 International Copyright Secured All Rights Reserved

FROSTY THE SNOW MAN  
 Words and Music by Steve Nelson and Jack Rollins  
 Copyright © 1950 by Hill & Range Songs, Inc.  
 Copyright Renewed, controlled by Chappell & Co., (Inter-song Music Publisher)  
 This arrangement Copyright © 1991 by Hill & Range Songs, Inc.  
 International Copyright Secured All Rights Reserved

WINTER WONDERLAND  
 Words by Dick Smith  
 Music by Felix Bernard  
 © 1934 WB MUSIC CORP. (Renewed)  
 This arrangement © 1991 WB MUSIC CORP.  
 All Rights Reserved

THE CHRISTMAS SONG (CHESTNUTS ROASTING ON AN OPEN FIRE)  
 Music and Lyrics by Mel Torme and Robert Wells  
 © 1946 (Renewed) EDWIN H. MORRIS & COMPANY.  
 A Division of MPL Communications, Inc.  
 This arrangement © 1991 EDWIN H. MORRIS & COMPANY.  
 A Division of MPL Communications, Inc.  
 International Copyright Secured All Rights Reserved

FLUTE 1

FLUTE 1

141 *mf* *mf* 3

153 *f* 4

169 Show Style (♩♩+♩♩=♩♩♩♩) *mf*

"Winter Wonderland" *mf* 3

181 189 3 3

*mf* 3

Straight Eighths

Very Slow

FLUTE 1

214 Ballad  
"The Christmas Song"  
7

222

230 More Motion

Slightly Slower

238 Expressively

rit.

247 Brillante

(Opt. 8va).....

A HAL LEONARD PUBLICATION

# A FIRESIDE CHRISTMAS

(Rudolph The Red-Nosed Reindeer • I'll Be Home For Christmas • Frosty The Snow Man • Winter Wonderland • The Christmas Song)

FLUTE 2

Brillante

Arranged by SAMMY NESTICO

## 29 "Rudolph The Red-Nosed Reindeer"

04001533

### RUDOLPH THE RED-NOSED REINDEER

Music and Lyrics by Johnny Marks  
Copyright © 1949, Renewed 1977 St. Nicholas Music, Inc.,  
1619 Broadway, New York, New York 10019  
This arrangement Copyright © 1992 St. Nicholas Music, Inc.  
All Rights Reserved

### I'LL BE HOME FOR CHRISTMAS

Words and Music by Kim Gannon and Walter Kent  
© Copyright 1943 by Gannon & Kent Music Co., Inc., Beverly Hills, CA  
Copyright Renewed  
This arrangement © Copyright 1992 by Gannon & Kent Music Co., Inc.  
International Copyright Secured All Rights Reserved

### FROSTY THE SNOW MAN

Words and Music by Steve Nelson and Jack Rollins  
Copyright © 1950 by Hill & Range Songs, Inc.  
Copyright Renewed, controlled by Chappell & Co., (Intersong Music, Publisher)  
This arrangement © 1992 by Hill & Range Songs, Inc.  
International Copyright Secured All Rights Reserved

### WINTER WONDERLAND

Words by Dick Smith  
Music by Felix Bernard  
© 1934 WB MUSIC CORP., (Renewed)  
This arrangement © 1992 WB MUSIC CORP.  
All Rights Reserved

### THE CHRISTMAS SONG (CHESTNUTS ROASTING ON AN OPEN FIRE)

Music and Lyrics by Mel Torme and Robert Wells  
© 1946 (Renewed) EDWIN H. MORRIS & COMPANY,  
A Division of MPL Communications, Inc.  
This arrangement © 1992 EDWIN H. MORRIS & COMPANY,  
A Division of MPL Communications, Inc.  
International Copyright Secured All Rights Reserved

FLUTE 2

73 Slower

77 Moderato

"I'll Be Home For Christmas"

85

93

Complete 7/6

107 A Moderate Two

117 "Frosty The Snow Man"

125

133

FLUTE 2

141 *mf* *mf* 3

153 *f* 4

169 Show Style (♩♩+♩♩=♩♩♩) *mf*

"Winter Wonderland" *mf* 3

181 189 3 3

*mf* 3

*mf*

Straight Eighths

Very Slow

FLUTE 2

214 Ballad  
"The Christmas Song"  
7

mp ten. ten.

222

mf

230 More Motion

238 Expressively

Slightly Slower

rit.

rit.

247 Brillante

f (stagger breathing)

(Opt. 8va).....

ff

A HAL LEONARD PUBLICATION

# A FIRESIDE CHRISTMAS

(Rudolph The Red-Nosed Reindeer • I'll Be Home For Christmas • Frosty The Snow Man • Winter Wonderland • The Christmas Song)

OBOE 1

Arranged by SAMMY NESTICO

Brillante

*f* (stagger breathing)

29 "Rudolph The Red-Nosed Reindeer"

*mf*

*mf*

04001533

RUDOLPH THE RED-NOSED REINDEER  
 Music and Lyrics by Johnny Marks  
 Copyright © 1949, Renewed 1977 St. Nicholas Music, Inc.  
 1619 Broadway, New York, New York 10019  
 This arrangement Copyright © 1991 St. Nicholas Music, Inc.  
 All Rights Reserved

I'LL BE HOME FOR CHRISTMAS  
 Words and Music by Kim Gannon and Walter Kent  
 © Copyright 1943 by Gannon & Kent Music Co., Inc., Beverly Hills, CA  
 Copyright Renewed  
 This arrangement © Copyright 1992 by Gannon & Kent Music Co., Inc.  
 International Copyright Secured All Rights Reserved

FROSTY THE SNOW MAN  
 Words and Music by Steve Nelson and Jack Rollins  
 Copyright © 1950 by Hill & Range Songs, Inc.  
 Copyright Renewed, controlled by Chappell & Co. (Interlong Music Publisher)  
 This arrangement Copyright © 1991 by Hill & Range Songs, Inc.  
 International Copyright Secured All Rights Reserved

WINTER WONDERLAND  
 Words by Dick Smith  
 Music by Felix Bernard  
 © 1934 WB MUSIC CORP. (Renewed)  
 This arrangement © 1991 WB MUSIC CORP.  
 All Rights Reserved

THE CHRISTMAS SONG (CHESTNUTS ROASTING ON AN OPEN FIRE)  
 Music and Lyrics by Mel Torme and Robert Wells  
 © 1946 (Renewed) EDWIN H. MORRIS & COMPANY.  
 A Division of MPL Communications, Inc.  
 This arrangement © 1991 EDWIN H. MORRIS & COMPANY.  
 A Division of MPL Communications, Inc.  
 International Copyright Secured All Rights Reserved

OBOE 1

73 Slower

mf

77 Moderato

"I'll Be Home For Christmas"

mp

85

mf

93

mf

f rit. mp

107 A Moderate Two

f

117 "Frosty The Snow Man"

125

mf

133

mf

OBOE 1

141 *mf* 3 *mf*

153 *f* 4

*f* *f*

169 Show Style (♩+♩=♩<sup>3</sup>)

*mf* "Winter Wonderland" *tr*

181

189

*mf* 3 3

*tr* *tr*

Straight Eighths

*f* *f* *f* *f* *f* *f*

Very Slow

OBOE 1

214 Ballad  
"The Christmas Song"  
7

mp ten. ten.

mf

230 More Motion

mf

Slightly Slower

238 Expressively

rit.

rit.

247 Brillante

f

f

ff

A HAL LEONARD  
PUBLICATION

# A FIRESIDE CHRISTMAS

(Rudolph The Red-Nosed Reindeer • I'll Be Home For Christmas •  
Frosty The Snow Man • Winter Wonderland • The Christmas Song)

OBOE 2

Arranged by SAMMY NESTICO

Brillante

*f* (stagger breathing)

04001533

RUDOLPH, THE RED-NOSED REINDEER  
Music and Lyrics by Johnny Marks  
Copyright © 1949, Renewed 1977 St. Nicholas Music, Inc.  
1619 Broadway, New York, New York 10019  
This arrangement Copyright © 1992 St. Nicholas Music, Inc.  
All Rights Reserved

FROSTY THE SNOW MAN  
Words and Music by Steve Nelson and Jack Rollins  
Copyright © 1950 by Hill & Range Songs, Inc.  
Copyright Renewed, controlled by Chappell & Co. (Intersong Music, Publisher)  
This arrangement Copyright © 1992 by Hill & Range Songs, Inc.  
International Copyright Secured All Rights Reserved

WINTER WONDERLAND  
Words by Dick Smith  
Music by Felix Bernard  
© 1934 WB MUSIC CORP. (Renewed)  
This arrangement © 1992 WB MUSIC CORP.  
All Rights Reserved

I'LL BE HOME FOR CHRISTMAS  
Words and Music by Kim Gannon and Walter Kent  
© Copyright 1943 by Gannon & Kent Music Co., Inc., Beverly Hills, CA  
Copyright Renewed  
This arrangement © Copyright 1992 by Gannon & Kent Music Co., Inc.  
International Copyright Secured All Rights Reserved

THE CHRISTMAS SONG (CHESTNUTS ROASTING ON AN OPEN FIRE)  
Music and Lyrics by Mel Torme and Robert Wells  
© 1945 (Renewed) EDWIN H. MORRIS & COMPANY,  
A Division of MPL Communications, Inc.  
This arrangement © 1992 EDWIN H. MORRIS & COMPANY,  
A Division of MPL Communications, Inc.  
International Copyright Secured All Rights Reserved

OBOE 2

73 Slower  
*mf*

77 Moderato  
"I'll Be Home For Christmas"  
*mp*

85  
*mf*

93  
*mf*

*f*  
*rit. mp*

107 A Moderate Two  
6  
*f*

117 "Frosty The Snow Man"  
*mf*  
*tr*  
3  
125  
*mf*

133  
*mf*  
7  
4

OBOE 2

214 Ballad  
"The Christmas Song"

Very Slow

mp *ten.* *ten.* 3 7

222

*mf* 3

230 More Motion

3

Slightly Slower

238 Expressively

*rit.*

*rit.*

247 Brillante

*f* (*stagger breathing*)

*ff*

*ff*

A HAL LEONARD  
PUBLICATION

# A FIRESIDE CHRISTMAS

(Rudolph The Red-Nosed Reindeer • I'll Be Home For Christmas •  
Frosty The Snow Man • Winter Wonderland • The Christmas Song)

BASSOON 1

Arranged by SAMMY NESTICO

Brillante

04001533

**RUDOLPH THE RED-NOSED REINDEER**  
 Music and Lyrics by Johnny Marks  
 Copyright © 1949, Renewed 1977 St. Nicholas Music, Inc.  
 1619 Broadway, New York, New York 10019  
 This arrangement Copyright © 1991 St. Nicholas Music, Inc.  
 All Rights Reserved

**I'LL BE HOME FOR CHRISTMAS**  
 Words and Music by Kim Gannon and Walter Kent  
 © Copyright 1943 by Gannon & Kent Music Co., Inc., Beverly Hills, CA  
 Copyright Renewed  
 This arrangement © Copyright 1991 by Gannon & Kent Music Co., Inc.  
 International Copyright Secured All Rights Reserved

**FROSTY THE SNOW MAN**  
 Words and Music by Steve Nelson and Jack Rollins  
 Copyright © 1950 by Hill & Range Songs, Inc.  
 Copyright Renewed, controlled by Chappel & Co. (Interlog Music, Publisher)  
 This arrangement Copyright © 1991 by Hill & Range Songs, Inc.  
 International Copyright Secured All Rights Reserved

**WINTER WONDERLAND**  
 Words by Dick Smith  
 Music by Felix Bernard  
 © 1934 WB MUSIC CORP. (Renewed)  
 This arrangement © 1991 WB MUSIC CORP.  
 All Rights Reserved

**THE CHRISTMAS SONG (CHESTNUTS ROASTING ON AN OPEN FIRE)**  
 Music and Lyrics by Mel Torme and Robert Wells  
 © 1946 (Renewed) EDWIN H. MORRIS & COMPANY,  
 A Division of MPL Communications, Inc.  
 This arrangement © 1991 EDWIN H. MORRIS & COMPANY,  
 A Division of MPL Communications, Inc.  
 International Copyright Secured All Rights Reserved

77 Moderato

BASSOON 1

"I'll Be Home For Christmas"

mp

mp

mf f

rit. mp mf

117 "Frosty The Snow Man"

mf

125

mf tr

133

f

BASSOON 1

141

*mf*

153

*f*

169 Show Style (♩+♩=♩<sup>3</sup>)

*mf*

"Winter Wonderland" 6

181

*mf*

*tr*

189

*mf*

*mf*

BASSOON 1

7 *rit. (b)* *mf* Straight Eighths *rit. (b)*

*Very Slow* *mp*

214 Ballad "The Christmas Song" 222

8 *mf*

230 More Motion

Slightly Slower

*rit.*

238 Expressively

247 Brillante 18

*rit.*

*ff*

A HAL LEONARD PUBLICATION

# A FIRESIDE CHRISTMAS

(Rudolph The Red-Nosed Reindeer • I'll Be Home For Christmas • Frosty The Snow Man • Winter Wonderland • The Christmas Song)

BASSOON 2

Arranged by SAMMY NESTICO

Brillante

12 13 2 A A 5

## 29 "Rudolph The Red-Nosed Reindeer"

45 8 53

## 73 Slower

04001533

**RUDOLPH THE RED-NOSED REINDEER**  
 Music and Lyrics by Johnny Marks  
 Copyright © 1949, Renewed 1977 St. Nicholas Music, Inc.  
 1619 Broadway, New York, New York 10019  
 This arrangement Copyright © 1992 St. Nicholas Music Inc.  
 All Rights Reserved

**I'LL BE HOME FOR CHRISTMAS**  
 Words and Music by Kim Gannon and Walter Kent  
 © Copyright 1943 by Gannon & Kent Music Co., Inc., Beverly Hills, CA  
 Copyright Renewed  
 This arrangement © Copyright 1992 by Gannon & Kent Music Co., Inc.  
 International Copyright Secured All Rights Reserved

**FROSTY THE SNOW MAN**  
 Words and Music by Steve Nelson and Jack Rollins  
 Copyright © 1950 by Hill & Range Songs, Inc.  
 Copyright Renewed, controlled by Chappell & Co. (InterSong Music Publisher)  
 This arrangement Copyright © 1992 by Hill & Range Songs, Inc.  
 International Copyright Secured All Rights Reserved

**WINTER WONDERLAND**  
 Words by Dick Smith  
 Music by Felix Bernard  
 © 1934 WB MUSIC CORP. (Renewed)  
 This arrangement © 1992 WB MUSIC CORP.  
 All Rights Reserved

**THE CHRISTMAS SONG (CHESTNUTS ROASTING ON AN OPEN FIRE)**  
 Music and Lyrics by Mel Torme and Robert Wells  
 © 1946 (Renewed) EDWIN H. MORRIS & COMPANY,  
 A Division of MPL Communications, Inc.  
 This arrangement © 1992 EDWIN H. MORRIS & COMPANY,  
 A Division of MPL Communications, Inc.  
 International Copyright Secured All Rights Reserved

77 Moderato

BASSOON 2

"I'll Be Home For Christmas"

mp

85

93 6 mf f

107 A Moderate Two mp mf rit.

117 "Frosty The Snow Man" 3 mf

125 mf tr

133 f

BASSOON 2

141

mf

153

f

169 Show Style (♩+♩=♩)

mf

"Winter Wonderland"

6

181

mf

189

BASSOON 2

7 *tr*(b) *mf* Straight Eighths *tr*(b)

*mp* Very Slow 2

214 Ballad  
"The Christmas Song" 222

8 *mf*

230 More Motion

Slightly Slower

*rit.*

238 Expressively

247 Brillante 18

*rit.*

*ff*

A HAL LEONARD  
PUBLICATION

# A FIRESIDE CHRISTMAS

(Rudolph The Red-Nosed Reindeer • I'll Be Home For Christmas •  
Frosty The Snow Man • Winter Wonderland • The Christmas Song)

**B $\flat$**  CLARINET 1

Arranged by **SAMMY NESTICO**

**Brillante**

**29** "Rudolph The Red-Nosed Reindeer"

**45**

**53**

04001533

**RUDOLPH THE RED-NOSED REINDEER**  
Music and Lyrics by Johnny Marks  
Copyright © 1949, Renewed 1977 St. Nicholas Music, Inc.  
1819 Broadway, New York, New York 10019  
This arrangement Copyright © 1992 St. Nicholas Music, Inc.  
All Rights Reserved

**FROSTY THE SNOW MAN**  
Words and Music by Steve Nelson and Jack Rollins  
Copyright © 1950 by Hill & Range Songs, Inc.  
Copyright Renewed, controlled by Chappell & Co. (InterSong Music, Publisher)  
This arrangement Copyright © 1992 by Hill & Range Songs, Inc.  
International Copyright Secured All Rights Reserved

**WINTER WONDERLAND**  
Words by Dick Smith  
Music by Felix Bernard  
© 1934 WB MUSIC CORP. (Renewed)  
This arrangement © 1992 WB MUSIC CORP.  
All Rights Reserved

**I'LL BE HOME FOR CHRISTMAS**  
Words and Music by Kim Garrison and Walter Kent  
© Copyright 1943 by Garrison & Kent Music Co., Inc., Beverly Hills, CA  
Copyright Renewed  
This arrangement © Copyright 1992 by Garrison & Kent Music Co., Inc.  
International Copyright Secured All Rights Reserved

**THE CHRISTMAS SONG (CHESTNUTS ROASTING ON AN OPEN FIRE)**  
Music and Lyrics by Mel Torme and Robert Wells  
© 1946 (Renewed) EDWIN H. MORRIS & COMPANY,  
A Division of MPL Communications, Inc.  
This arrangement © 1992 EDWIN H. MORRIS & COMPANY,  
A Division of MPL Communications, Inc.  
International Copyright Secured All Rights Reserved

B $\flat$  CLARINET 1

73 Slower  
*mf*  
*div.*

77 Moderato  
"I'll Be Home For Christmas"  
*mp*  
*div.*

85  
*div.*

93  
*mf* *f* *rit.* *mp*

107 A Moderate Two  
*mf*

117 "Frosty The Snow Man"  
*mf*  
*div.*

125

133  
*mf*

B $\flat$  CLARINET 1

141 *div.*  
*mf*

153

2  
*f*

169 Show Style (♩♩+♩♩=♩<sup>3</sup>♩)

"Winter Wonderland"

*mf*

181

*tr*

189

*div.*

3

**B♭ CLARINET 1**

**Straight Eighths**

**Very Slow**

**214** **Ballad**

"The Christmas Song"

**222**

**230** **More Motion**

**Slightly Slower**

*div.*

**238** **Expressively**

**247** **Brillante**

A HAL LEONARD  
PUBLICATION

# A FIRESIDE CHRISTMAS

(Rudolph The Red-Nosed Reindeer • I'll Be Home For Christmas •  
Frosty The Snow Man • Winter Wonderland • The Christmas Song)

**B♭ CLARINET 2**

Arranged by **SAMMY NESTICO**

**Brillante**

04001533

**RUDOLPH, THE RED-NOSED REINDEER**

Music and Lyrics by Johnny Marks  
Copyright © 1949, Renewed 1977 St. Nicholas Music, Inc.  
1619 Broadway, New York, New York 10019  
This arrangement Copyright © 1992 St. Nicholas Music, Inc.  
All Rights Reserved

**I'LL BE HOME FOR CHRISTMAS**

Words and Music by Kim Gannon and Walter Kent  
© Copyright 1943 by Gannon & Kent Music Co., Inc., Beverly Hills, CA  
Copyright Renewed  
This arrangement © Copyright 1992 by Gannon & Kent Music Co., Inc.  
International Copyright Secured All Rights Reserved

**FROSTY THE SNOW MAN**

Words and Music by Steve Nelson and Jack Rollins  
Copyright © 1950 by Hill & Range Songs, Inc.  
Copyright Renewed, controlled by Chappell & Co. (Intenson Music Publisher)  
This arrangement Copyright © 1992 by Hill & Range Songs, Inc.  
International Copyright Secured All Rights Reserved

**WINTER WONDERLAND**

Words by Dick Smith  
Music by Felix Bernard  
© 1934 WB MUSIC CORP. (Renewed)  
This arrangement © 1992 WB MUSIC CORP.  
All Rights Reserved

**THE CHRISTMAS SONG (CHESTNUTS ROASTING ON AN OPEN FIRE)**

Music and Lyrics by Mel Torme and Robert Wells  
© 1946 (Renewed) EDWIN H. MORRIS & COMPANY,  
A Division of MPL Communications, Inc.  
This arrangement © 1992 EDWIN H. MORRIS & COMPANY,  
A Division of MPL Communications, Inc.  
International Copyright Secured All Rights Reserved

B $\flat$  CLARINET 2

73 Slower  
*mf*

77 Moderato  
"I'll Be Home For Christmas"  
*mp*

85 93 7

*mf* *f* *rit.* *mp*

107 A Moderate Two  
*mf*

117 "Frosty The Snow Man"  
*mf*

125

133 4 *mf* 4

B $\flat$  CLARINET 2

Straight Eighths

214 Ballad "The Christmas Song" 222

230 More Motion Slightly Slower

238 Expressively

247 Brillante

A HAL LEONARD  
PUBLICATION

# A FIRESIDE CHRISTMAS

(Rudolph The Red-Nosed Reindeer • I'll Be Home For Christmas •  
Frosty The Snow Man • Winter Wonderland • The Christmas Song)

**B $\flat$  CLARINET 3**

Arranged by **SAMMY NESTICO**

Brillante

13

4

29 "Rudolph The Red-Nosed Reindeer"

*mf*

45

2

53

04001533

**RUDOLPH, THE RED-NOSED REINDEER**  
Music and Lyrics by Johnny Marks  
Copyright © 1949, Renewed 1977 St. Nicholas Music, Inc.,  
1619 Broadway, New York, New York 10019  
This arrangement Copyright © 1992 St. Nicholas Music, Inc.  
All Rights Reserved

**I'LL BE HOME FOR CHRISTMAS**  
Words and Music by Kim Gannon and Walter Kent  
© Copyright 1943 by Gannon & Kent Music Co., Inc., Beverly Hills, CA  
Copyright Renewed  
This arrangement © Copyright 1992 by Gannon & Kent Music Co., Inc.  
International Copyright Secured All Rights Reserved

**FROSTY THE SNOW MAN**  
Words and Music by Steve Nelson and Jack Rollins  
Copyright © 1950 by Hill & Range Songs, Inc.  
Copyright Renewed, controlled by Chappell & Co. (Intersong Music Publisher)  
This arrangement Copyright © 1992 by Hill & Range Songs, Inc.  
International Copyright Secured All Rights Reserved

**WINTER WONDERLAND**  
Words by Dick Smith  
Music by Felix Bernard  
© 1934 WB MUSIC CORP. (Renewed)  
This arrangement © 1992 WB MUSIC CORP.  
All Rights Reserved

**THE CHRISTMAS SONG (CHESTNUTS ROASTING ON AN OPEN FIRE)**  
Music and Lyric by Mel Torme and Robert Wells  
© 1946 (Renewed) EDWIN H. MORRIS & COMPANY,  
A Division of MPL Communications, Inc.  
This arrangement © 1992 EDWIN H. MORRIS & COMPANY,  
A Division of MPL Communications, Inc.  
International Copyright Secured All Rights Reserved

**B $\flat$  CLARINET 3**

**73** Slower  
*mf*

**77** Moderato  
"I'll Be Home For Christmas"  
*mp*

**93** **7**

*mf* **3** *f* *rit.* *mp*

**107** A Moderate Two  
*mf*

**3**

**117** "Frosty The Snow Man"  
*mf*

**125** **4** **133** **6**  
*mf*

B $\flat$  CLARINET 3

141

*mf*

153

*f*

169 Show Style (♩♩+♩♩=♩♩♩♩)

*mf*

"Winter Wonderland"

181

189

B $\flat$  CLARINET 3

Straight Eighths

214 Ballad  
"The Christmas Song" 222

230 More Motion

Slightly Slower

238 Expressively

247 Brillante

A HAL LEONARD PUBLICATION

# A FIRESIDE CHRISTMAS

**B $\flat$**  ALTO CLARINET

(Rudolph The Red-Nosed Reindeer • I'll Be Home For Christmas •  
Frosty The Snow Man • Winter Wonderland • The Christmas Song)

Arranged by SAMMY NESTICO

Brillante

12 13 2 *f* 5

29 "Rudolph The Red-Nosed Reindeer"

*mf*

04001533

### RUDOLPH THE RED-NOSED REINDEER

Music and Lyrics by Johnny Marks  
Copyright © 1949, Renewed 1977 St. Nicholas Music, Inc.  
1619 Broadway, New York, New York 10019  
This arrangement Copyright © 1991 St. Nicholas Music, Inc.  
All Rights Reserved

### FROSTY THE SNOW MAN

Words and Music by Steve Nelson and Jack Rollins  
Copyright © 1950 by Hill & Range Songs, Inc.  
Copyright Renewed, controlled by Chappell & Co. (InterSong Music, Publisher)  
This arrangement Copyright © 1991 by Hill & Range Songs, Inc.  
International Copyright Secured All Rights Reserved

### WINTER WONDERLAND

Words by Dick Smith  
Music by Felix Bernard  
© 1934 WB MUSIC CORP. (Renewed)  
This arrangement © 1991 WB MUSIC CORP.  
All Rights Reserved

### I'LL BE HOME FOR CHRISTMAS

Words and Music by Kim Gannon and Walter Kent  
© Copyright 1943 by Gannon & Kent Music Co., Inc., Beverly Hills, CA  
Copyright Renewed  
This arrangement © Copyright 1991 by Gannon & Kent Music Co., Inc.  
International Copyright Secured All Rights Reserved

### THE CHRISTMAS SONG (CHESTNUTS ROASTING ON AN OPEN FIRE)

Music and Lyrics by Mel Tormé and Robert Wells  
© 1946 (Renewed) EDWIN H. MORRIS & COMPANY,  
A Division of MPL Communications, Inc.  
This arrangement © 1991 EDWIN H. MORRIS & COMPANY,  
A Division of MPL Communications, Inc.  
International Copyright Secured All Rights Reserved

E♭ ALTO CLARINET

73 Slower *mf* 77 Moderato *mp* "I'll Be Home For Christmas"

85

93 6

*mf* *f* *rit.* *mp*

107 A Moderate Two *mf*

3

117 "Frosty The Snow Man" 125 *mf*

133 6 *tr*

E<sup>b</sup> ALTO CLARINET

141

153

169 Show Style (♩+♩=♩<sup>3</sup>)

"Winter Wonderland"

181

189

**E♭ ALTO CLARINET**

**Straight Eighths**

**Very Slow**

**214** **Ballad**

**"The Christmas Song"**

**222**

**8**

**230** **More Motion**

**Slightly Slower**

**2**

**2**

**238** **Expressively**

**247** **Brillante**

**18**

A HAL LEONARD PUBLICATION

# A FIRESIDE CHRISTMAS

(Rudolph The Red-Nosed Reindeer • I'll Be Home For Christmas •  
Frosty The Snow Man • Winter Wonderland • The Christmas Song)

**B $\flat$**  BASS CLARINET

Arranged by **SAMMY NESTICO**

**Brillante**

12 13 2 A A

5

29 "Rudolph The Red-Nosed Reindeer"

45 4

53

04001533

**RUDOLPH THE RED-NOSED REINDEER**  
 Music and Lyrics by Johnny Marks  
 Copyright © 1949, Renewed 1977 St. Nicholas Music, Inc.  
 1619 Broadway, New York, New York 10019  
 This arrangement Copyright © 1991 St. Nicholas Music, Inc.  
 All Rights Reserved

**I'LL BE HOME FOR CHRISTMAS**  
 Words and Music by Kim Gannon and Walter Kent  
 © Copyright 1943 by Gannon & Kent Music Co., Inc., Beverly Hills, CA  
 Copyright Renewed  
 This arrangement © Copyright 1991 by Gannon & Kent Music Co., Inc.  
 International Copyright Secured All Rights Reserved

**FROSTY THE SNOW MAN**  
 Words and Music by Steve Nelson and Jack Rollins  
 Copyright © 1950 by Hill & Range Songs, Inc.  
 Copyright Renewed, controlled by Chappel & Co. (Intersong Music Publisher)  
 This arrangement Copyright © 1991 by Hill & Range Songs, Inc.  
 International Copyright Secured All Rights Reserved

**WINTER WONDERLAND**  
 Words by Dick Smith  
 Music by Felix Bernard  
 © 1934 WB MUSIC CORP. (Renewed)  
 This arrangement © 1991 WB MUSIC CORP.  
 All Rights Reserved

**THE CHRISTMAS SONG (CHESTNUTS ROASTING ON AN OPEN FIRE)**  
 Music and Lyric by Mel Torme and Robert Wells  
 © 1946 (Renewed) EDWIN H. MORRIS & COMPANY,  
 A Division of MPL Communications, Inc.  
 This arrangement © 1991 EDWIN H. MORRIS & COMPANY,  
 A Division of MPL Communications, Inc.  
 International Copyright Secured All Rights Reserved

**B $\flat$  BASS CLARINET**

73 Slower

mp mf

77 Moderato  
"I'll Be Home For Christmas"

mp

85

93 6

mf rit.

107 A Moderate Two  
6

mp mf

117 "Frosty The Snow Man"

125 4 tr 133

mf

f

B $\flat$  BASS CLARINET

141

153

7

169 Show Style (♩+♩=♩<sup>3</sup>)

"Winter Wonderland"

3

181

189

2

4

4

**B $\flat$  BASS CLARINET**

*mf* *tr* <sup>(b)</sup> *Straight Eighths*

*tr* <sup>(b)</sup> *Very Slow* *2* *mp*

**214** Ballad  
"The Christmas Song" **222**  
8

*mf*

**230** More Motion

*Slightly Slower*  
*Bsn. Solo*

*rit.*

**238** Expressively  
*Play*

*mf*

**247** Brillante 18

*rit.*

*ff*

A HAL LEONARD PUBLICATION

# A FIRESIDE CHRISTMAS

**E♭ ALTO SAXOPHONE 1**

(Rudolph The Red-Nosed Reindeer • I'll Be Home For Christmas • Frosty The Snow Man • Winter Wonderland • The Christmas Song)

Arranged by **SAMMY NESTICO**

**Brillante**

## 29 "Rudolph The Red-Nosed Reindeer"

**Play**

04001533

### RUDOLPH THE RED-NOSED REINDEER

Music and Lyrics by Johnny Marks  
Copyright © 1949, Renewed 1977 St. Nicholas Music, Inc.  
1819 Broadway, New York, New York 10019  
This arrangement Copyright © 1992 St. Nicholas Music, Inc.  
All Rights Reserved

### I'LL BE HOME FOR CHRISTMAS

Words and Music by Kim Gannon and Walter Kent  
© Copyright 1943 by Gannon & Kent Music Co., Inc., Beverly Hills, CA  
Copyright Renewed  
This arrangement © Copyright 1992 by Gannon & Kent Music Co., Inc.  
International Copyright Secured All Rights Reserved

### FROSTY THE SNOW MAN

Words and Music by Steve Nelson and Jack Rollins  
Copyright © 1950 by Hill & Range Songs, Inc.  
Copyright Renewed, controlled by Chappell & Co., (Intersong Music, Publisher)  
This arrangement Copyright © 1992 by Hill & Range Songs, Inc.  
International Copyright Secured All Rights Reserved

### WINTER WONDERLAND

Words by Dick Smith  
Music by Felix Bernard  
© 1934 WB MUSIC CORP. (Renewed)  
This arrangement © 1992 WB MUSIC CORP.  
All Rights Reserved

### THE CHRISTMAS SONG (CHESTNUTS ROASTING ON AN OPEN FIRE)

Music and Lyrics by Mel Torme and Robert Wells  
© 1946 (Renewed) EDWIN H. MORRIS & COMPANY,  
A Division of MPL Communications, Inc.  
This arrangement © 1992 EDWIN H. MORRIS & COMPANY,  
A Division of MPL Communications, Inc.  
International Copyright Secured All Rights Reserved

**E♭ ALTO SAXOPHONE 1**

**73** Slower 2 *mf*

**77** Moderato "I'll Be Home For Christmas" **85** **93** 8 8 6

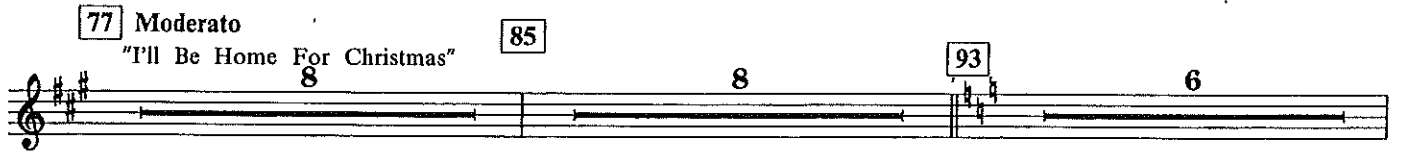

*mf* *f* 3

*rit.* **107** A Moderate Two 2 5

*mf*

**117** "Frosty The Snow Man" **125** 8 4 Hn. 1 *mf*

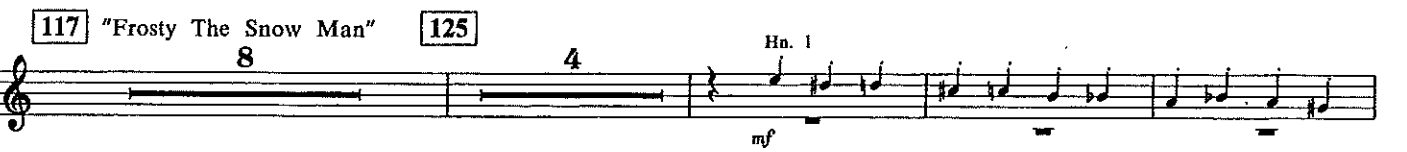

**133** Play *mf* 2

**141** *f* *mf*

E♭ ALTO SAXOPHONE 1

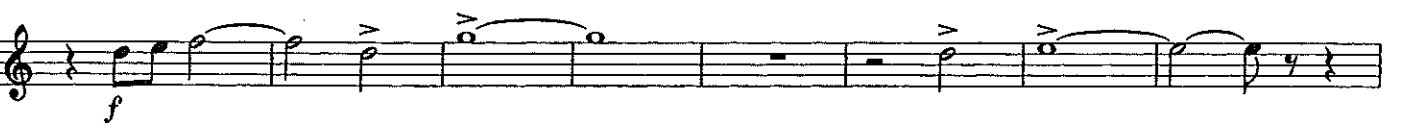
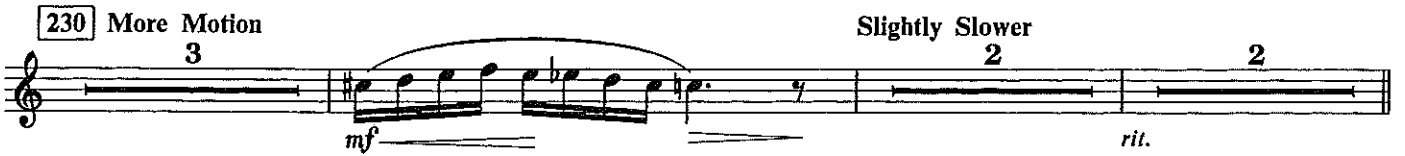
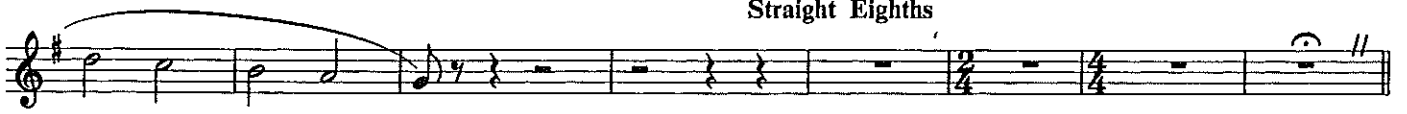
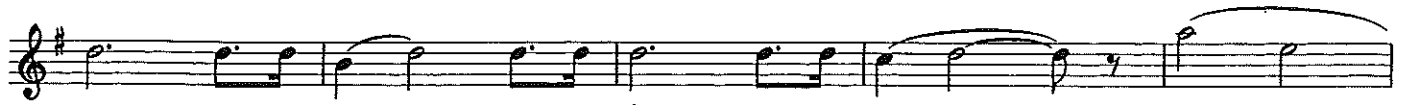

A HAL LEONARD  
PUBLICATION

# A FIRESIDE CHRISTMAS

**E♭ ALTO SAXOPHONE 2**

(Rudolph The Red-Nosed Reindeer • I'll Be Home For Christmas •  
Frosty The Snow Man • Winter Wonderland • The Christmas Song)

Arranged by **SAMMY NESTICO**

*Brillante*

04001533

**RUDOLPH THE RED-NOSED REINDEER**  
 Music and Lyrics by Johnny Marks  
 Copyright © 1949, Renewed 1977 St. Nicholas Music, Inc.  
 1919 Broadway, New York, New York 10019  
 This arrangement Copyright © 1992 St. Nicholas Music, Inc.  
 All Rights Reserved

**I'LL BE HOME FOR CHRISTMAS**  
 Words and Music by Kim Gannon and Walter Kent  
 © Copyright 1943 by Gannon & Kent Music Co., Inc., Beverly Hills, CA  
 Copyright Renewed  
 This arrangement © Copyright 1992 by Gannon & Kent Music Co., Inc.  
 International Copyright Secured All Rights Reserved

**FROSTY THE SNOW MAN**  
 Words and Music by Steve Nelson and Jack Rollins  
 Copyright © 1950 by Hill & Range Songs, Inc.  
 Copyright Renewed, controlled by Chappell & Co. (Intenson Music Publisher)  
 This arrangement Copyright © 1992 by Hill & Range Songs, Inc.  
 International Copyright Secured All Rights Reserved

**WINTER WONDERLAND**  
 Words by Dick Smith  
 Music by Felix Bernard  
 © 1934 WB MUSIC CORP. (Renewed)  
 This arrangement © 1992 WB MUSIC CORP.  
 All Rights Reserved

**THE CHRISTMAS SONG (CHESTNUTS ROASTING ON AN OPEN FIRE)**  
 Music and Lyrics by Mel Torme and Robert Wells  
 © 1946 (Renewed) EDWIN H. MORRIS & COMPANY,  
 A Division of MPL Communications, Inc.  
 This arrangement © 1992 EDWIN H. MORRIS & COMPANY,  
 A Division of MPL Communications, Inc.  
 International Copyright Secured All Rights Reserved

E♭ ALTO SAXOPHONE 2

73 Slower 2

*mf*

77 Moderato "I'll Be Home For Christmas" 85 93 6

*mf*

*mf* *f*

107 A Moderate Two 2 2

*mf* *rit.*

*mf*

117 "Frosty The Snow Man" 8

*mf*

125 4 Hn. 2 Play *mf*

*mf*

133 2

*mf*

**E♭ ALTO SAXOPHONE 2**

141

*f* *mf*

2

Hn.2

Play

*f*

153

2

*f*

*f*

169 Show Style (♩+♩=♩<sup>3</sup>)

3

"Winter Wonderland"

*mf*

181

4

*mf*

189

3

*mf*

*mf*

E♭ ALTO SAXOPHONE 2

Straight Eighths

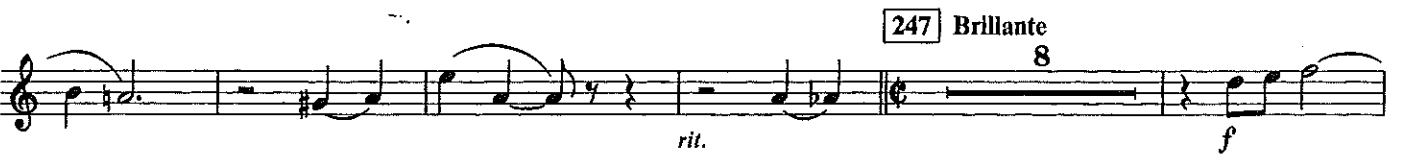
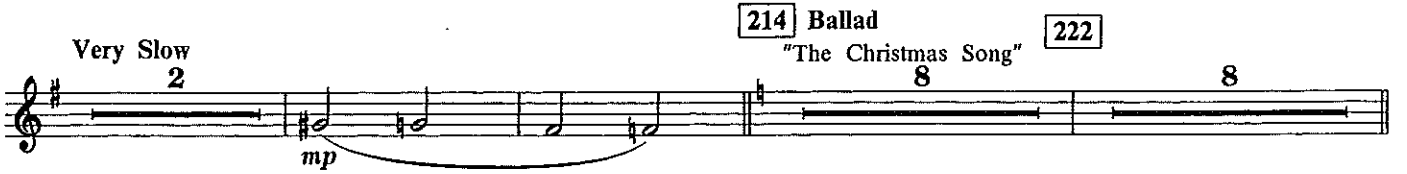

A HAL LEONARD PUBLICATION

# A FIRESIDE CHRISTMAS

**Bb TENOR SAXOPHONE**

(Rudolph The Red-Nosed Reindeer • I'll Be Home For Christmas • Frosty The Snow Man • Winter Wonderland • The Christmas Song)

Arranged by **SAMMY NESTICO**

*Brillante*

04001533

### RUDOLPH THE RED-NOSED REINDEER

Music and Lyrics by Johnny Marks  
Copyright © 1949, Renewed 1977 St. Nicholas Music, Inc.  
1619 Broadway, New York, New York 10019  
This arrangement Copyright © 1992 St. Nicholas Music, Inc.  
All Rights Reserved

### I'LL BE HOME FOR CHRISTMAS

Words and Music by Kim Gannon and Walter Kent  
© Copyright 1943 by Gannon & Kent Music Co., Inc., Beverly Hills, CA  
Copyright Renewed  
This arrangement © Copyright 1992 by Gannon & Kent Music Co., Inc.  
International Copyright Secured All Rights Reserved

### FROSTY THE SNOW MAN

Words and Music by Steve Nelson and Jack Rollins  
Copyright © 1950 by H&L & Range Songs, Inc.  
Copyright Renewed, controlled by Chappel & Co. (Intersong Music Publishers)  
This arrangement Copyright © 1992 by H&L & Range Songs, Inc.  
International Copyright Secured All Rights Reserved

### WINTER WONDERLAND

Words by Dick Smith  
Music by Felix Bernard  
© 1934 WB MUSIC CORP. (Renewed)  
This arrangement © 1992 WB MUSIC CORP.  
All Rights Reserved

### THE CHRISTMAS SONG (CHESTNUTS ROASTING ON AN OPEN FIRE)

Music and Lyrics by Mel Toome and Robert Wells  
© 1946 (Renewed) EDWIN H. MORRIS & COMPANY,  
A Division of MPL Communications, Inc.  
This arrangement © 1992 EDWIN H. MORRIS & COMPANY,  
A Division of MPL Communications, Inc.  
International Copyright Secured All Rights Reserved

B $\flat$  TENOR SAXOPHONE

77 Moderato  
"I'll Be Home For Christmas"

85

93

**B $\flat$  TENOR SAXOPHONE**

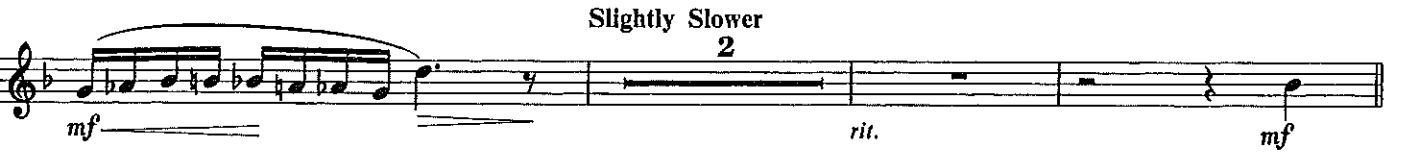
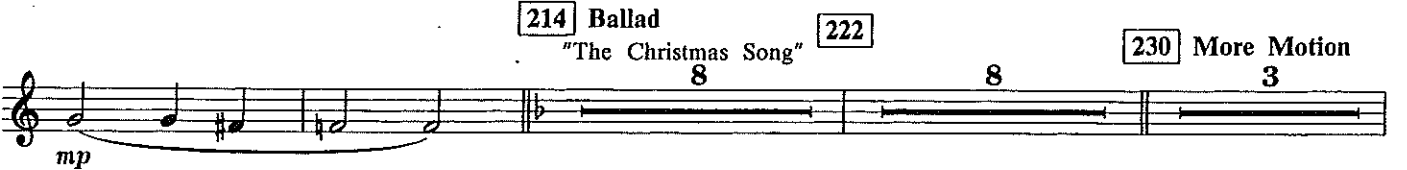
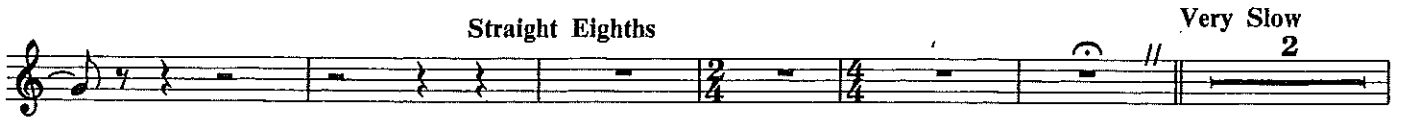

A HAL LEONARD  
PUBLICATION

# A FIRESIDE CHRISTMAS

(Rudolph The Red-Nosed Reindeer • I'll Be Home For Christmas •

**E♭ BARITONE SAXOPHONE** Frosty The Snow Man • Winter Wonderland • The Christmas Song)

Arranged by **SAMMY NESTICO**

Brillante

12

13

2

**29** "Rudolph The Red-Nosed Reindeer"

04001533

**RUDOLPH THE RED-NOSED REINDEER**  
Music and Lyrics by Johnny Marks  
Copyright © 1949, Renewed 1977 St. Nicholas Music, Inc.,  
1619 Broadway, New York, New York 10019  
This arrangement Copyright © 1992 St. Nicholas Music, Inc.  
All Rights Reserved

**FROSTY THE SNOW MAN**  
Words and Music by Steve Nelson and Jack Rollins  
Copyright © 1950 by Hill & Range Songs, Inc.  
Copyright Renewed, controlled by Chappell & Co. (Frisenong Music, Publisher)  
This arrangement Copyright © 1992 by Hill & Range Songs, Inc.  
International Copyright Secured All Rights Reserved

**WINTER WONDERLAND**  
Words by Dick Smith  
Music by Felix Bernard  
© 1934 WB MUSIC CORP. (Renewed)  
This arrangement © 1992 WB MUSIC CORP.  
All Rights Reserved

**I'LL BE HOME FOR CHRISTMAS**  
Words and Music by Kim Gannon and Walter Kent  
© Copyright 1943 by Gannon & Kent Music Co., Inc., Beverly Hills, CA  
Copyright Renewed  
This arrangement © Copyright 1992 by Gannon & Kent Music Co., Inc.  
International Copyright Secured All Rights Reserved

**THE CHRISTMAS SONG (CHESTNUTS ROASTING ON AN OPEN FIRE)**  
Music and Lyrics by Mel Torme and Robert Wells  
© 1946 (Renewed) EDWIN H. MORRIS & COMPANY,  
A Division of MPL Communications, Inc.  
This arrangement © 1992 EDWIN H. MORRIS & COMPANY,  
A Division of MPL Communications, Inc.  
International Copyright Secured All Rights Reserved

**E♭ BARITONE SAXOPHONE**

*Play*

*mf* *mp*

**73** *Slower* **2**

*mf*

**77** *Moderato* **85** **8** **8** **93** **6**

"I'll Be Home For Christmas"

*mf* *f* *rit.*

Bs. Cl. **107** *A Moderate Two* **6**

*mp* *mf*

**117** "Frosty The Snow Man" **125** **8** **4** Bsn.

*mf*

*tr* **133** *Play*

*mf*

*f*

E♭ BARITONE SAXOPHONE

141 6 Bsn. mf

Play 153 6

f

169 Show Style (♩+♩=♩<sup>3</sup>)

Bsn., Bs. Cl. mf "Winter Wonderland" 7

181

Play mf

189

2

A HAL LEONARD PUBLICATION

# A FIRESIDE CHRISTMAS

(Rudolph The Red-Nosed Reindeer • I'll Be Home For Christmas • Frosty The Snow Man • Winter Wonderland • The Christmas Song)

**B♭ TRUMPET 1**

Arranged by **SAMMY NESTICO**

*Brillante*

**4**

*f* Bell Tones

**13**

**29** "Rudolph The Red-Nosed Reindeer"

**3** **4** **16**

Ob. 1 (St. mute)

**45**

*mf*

*Play (Open)*

*mf*

**53** **6**

**6**

*mf*

*mf*

04001533

**RUDOLPH THE RED-NOSED REINDEER**  
 Music and Lyrics by Johnny Marks  
 Copyright © 1949, Renewed 1977 St. Nicholas Music, Inc.  
 1619 Broadway, New York, New York 10019  
 This arrangement Copyright © 1992 St. Nicholas Music, Inc.  
 All Rights Reserved

**FROSTY THE SNOW MAN**  
 Words and Music by Steve Nelson and Jack Rollins  
 Copyright © 1950 by H&L & Range Songs, Inc.  
 Copyright Renewed, controlled by Chappel & Co. (Inter-song Music Publisher)  
 This arrangement Copyright © 1992 by H&L & Range Songs, Inc.  
 International Copyright Secured All Rights Reserved

**WINTER WONDERLAND**  
 Words by Dick Smith  
 Music by Felix Bernard  
 © 1934 WB MUSIC CORP. (Renewed)  
 This arrangement © 1992 WB MUSIC CORP.  
 All Rights Reserved

**I'LL BE HOME FOR CHRISTMAS**  
 Words and Music by Kim Gannon and Walter Kent  
 © Copyright 1943 by Gannon & Kent Music Co., Inc., Beverly Hills, CA  
 Copyright Renewed  
 This arrangement © Copyright 1992 by Gannon & Kent Music Co., Inc.  
 International Copyright Secured All Rights Reserved

**THE CHRISTMAS SONG (CHESTNUTS ROASTING ON AN OPEN FIRE)**  
 Music and Lyric by Mel Torme and Robert Wells  
 © 1946 (Renewed) EDWIN H. MORRIS & COMPANY,  
 A Division of MPL Communications, Inc.  
 This arrangement © 1992 EDWIN H. MORRIS & COMPANY,  
 A Division of MPL Communications, Inc.  
 International Copyright Secured All Rights Reserved

**B $\flat$  TRUMPET 1**

**73** Slower **3** **77** Moderato **85** **93**  
"I'll Be Home For Christmas"  
*mf*

**107** A Moderate Two *Solo* **2** **4**  
*f*

**117** "Frosty The Snow Man"  
All - St. Mute *mf*

**125** **2**

**133** **3**

Open *f*

B $\flat$  TRUMPET 1

141 3 St. mute *mf*

Open 2 153 2

Solo (Open) *mf* All *f*

169 Show Style (♩+♩=♩<sup>3</sup>) *mf* Solo

181 All div., Straight mute

189 6 3 *mf*

Open

**b $\flat$  TRUMPET 1**

**Straight Eighths**

**Harmon Mute**

**Very Slow**  
4

**214** **Ballad**

Open

**222**

**230** **More Motion**

**Slightly Slower**  
2

**238** **Expressively**

**247** **Brillante**

A HAL LEONARD PUBLICATION

# A FIRESIDE CHRISTMAS

(Rudolph The Red-Nosed Reindeer • I'll Be Home For Christmas • Frosty The Snow Man • Winter Wonderland • The Christmas Song)

**B♭ TRUMPET 2**

Arranged by **SAMMY NESTICO**

*Brillante*

**29** "Rudolph The Red-Nosed Reindeer" **45** Ob. 2 (St. mute)

*Play (open)*

04001533

**RUDOLPH THE RED-NOSED REINDEER**  
 Music and Lyrics by Johnny Marks  
 Copyright © 1949, Renewed 1977 St. Nicholas Music Inc.  
 1619 Broadway, New York, New York 10019  
 This arrangement Copyright © 1991 St. Nicholas Music Inc.  
 All Rights Reserved

**FROSTY THE SNOW MAN**  
 Words and Music by Steve Nelson and Jack Rollins  
 Copyright © 1950 by Hill & Range Songs, Inc.  
 Copyright Renewed, controlled by Chappell & Co. (Interwong Music Publisher)  
 This arrangement Copyright © 1991 by Hill & Range Songs, Inc.  
 International Copyright Secured All Rights Reserved

**WINTER WONDERLAND**  
 Words by Dick Smith  
 Music by Felix Bernard  
 © 1934 WB MUSIC CORP. (Renewed)  
 This arrangement © 1991 WB MUSIC CORP.  
 All Rights Reserved

**I'LL BE HOME FOR CHRISTMAS**  
 Words and Music by Kim Gannon and Walter Kent  
 © Copyright 1943 by Gannon & Kent Music Co., Inc., Beverly Hills, CA  
 Copyright Renewed  
 This arrangement © Copyright 1991 by Gannon & Kent Music Co., Inc.  
 International Copyright Secured All Rights Reserved

**THE CHRISTMAS SONG (CHESTNUTS ROASTING ON AN OPEN FIRE)**  
 Music and Lyrics by Mel Torme and Robert Wells  
 © 1946 (Renewed) EDWIN H. MORRIS & COMPANY,  
 A Division of MPL Communications, Inc.  
 This arrangement © 1991 EDWIN H. MORRIS & COMPANY,  
 A Division of MPL Communications, Inc.  
 International Copyright Secured All Rights Reserved

**B $\flat$  TRUMPET 2**

73 Slower 3  
77 Moderato  
"I'll Be Home For Christmas"  
85 8

93  
*mf*

*f*

107 A Moderate Two  
10  
*rit.*

117 "Frosty The Snow Man"  
St. Mute  
*mf*

125 2

133 3

Open  
*f*

B♭ TRUMPET 2

214 Ballad

Open "The Christmas Song"

*mf*

222 8 230 4 2 *rit.*

238 Expressively *mf*

*rit.*

247 Brillante

*f*

*ff*

A HAL LEONARD PUBLICATION

# A FIRESIDE CHRISTMAS

(Rudolph The Red-Nosed Reindeer • I'll Be Home For Christmas • Frosty The Snow Man • Winter Wonderland • The Christmas Song)

**B♭ TRUMPET 3**

Arranged by **SAMMY NESTICO**

*Brillante*

04001533

**RUDOLPH, THE RED-NOSED REINDEER**  
 Music and Lyrics by Johnny Marks  
 Copyright © 1949, Renewed 1977 St. Nicholas Music, Inc.  
 1619 Broadway, New York, New York 10019  
 This arrangement Copyright © 1992 St. Nicholas Music, Inc.  
 All Rights Reserved

**FROSTY THE SNOW MAN**  
 Words and Music by Steve Nelson and Jack Rollins  
 Copyright © 1950 by Hill & Range Songs, Inc.  
 Copyright Renewed, controlled by Chappell & Co. (InterSong Music, Publisher)  
 This arrangement Copyright © 1991 by Hill & Range Songs, Inc.  
 International Copyright Secured All Rights Reserved

**WINTER WONDERLAND**  
 Words by Dick Smith  
 Music by Felix Bernard  
 © 1914 WB MUSIC CORP. (Renewed)  
 This arrangement © 1992 WB MUSIC CORP.  
 All Rights Reserved

**I'LL BE HOME FOR CHRISTMAS**  
 Words and Music by Kim Gannon and Walter Kent  
 © Copyright 1943 by Gannon & Kent Music Co., Inc., Beverly Hills CA  
 Copyright Renewed  
 This arrangement © Copyright 1992 by Gannon & Kent Music Co., Inc.  
 International Copyright Secured All Rights Reserved

**THE CHRISTMAS SONG (CHESTNUTS ROASTING ON AN OPEN FIRE)**  
 Music and Lyric by Mel Torme and Robert Wells  
 © 1946 (Renewed) EDWIN H. MORRIS & COMPANY,  
 A Division of MPL Communications, Inc.  
 This arrangement © 1992 EDWIN H. MORRIS & COMPANY,  
 A Division of MPL Communications, Inc.  
 International Copyright Secured All Rights Reserved

B $\flat$  TRUMPET 3

77 Moderato  
"I'll Be Home For Christmas"

85

93

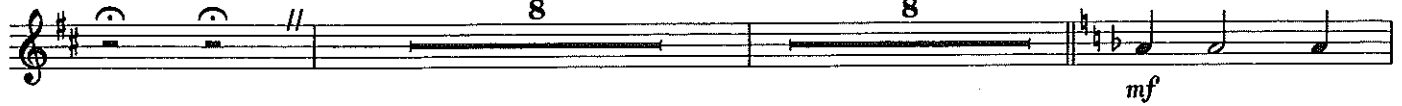

107 A Moderate Two  
10

117 "Frosty The Snow Man"  
St. Mute

125

2

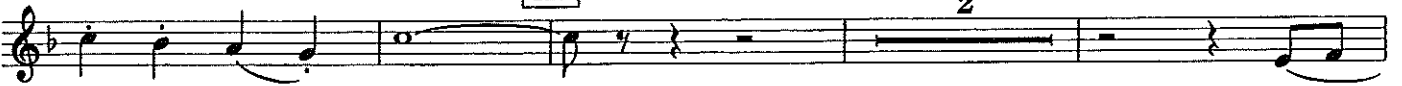

133

3

Open

B $\flat$  TRUMPET 3

141 3 St. mute *mf*

Open 2 153 7

(Open) *f*

169 Show Style (♩+♩=♩♩) 12 181 Straight mute *mf*

2

189 6 3 Open *mf*

Straight Eighths *f* Harmon mute // Very Slow Open 4 *mf*

214 Ballad

B $\flat$  TRUMPET 3

"The Christmas Song"

Open

*mf*

222 8 230 More Motion Slightly Slower 4 2 *rit.*

238 Expressively 3 3 *mf*

*rit.*

247 Brillante *f*

*f*

*ff*

*f*

A HAL LEONARD  
PUBLICATION

# A FIRESIDE CHRISTMAS

(Rudolph The Red-Nosed Reindeer • I'll Be Home For Christmas •  
Frosty The Snow Man • Winter Wonderland • The Christmas Song)

F HORN 1

Arranged by SAMMY NESTICO

Brillante

04001533

### RUDOLPH THE RED-NOSED REINDEER

Music and Lyrics by Johnny Marks  
Copyright © 1949, Renewed 1977 St. Nicholas Music Inc.  
1619 Broadway, New York, New York 10019  
This arrangement Copyright © 1992 St. Nicholas Music Inc.  
All Rights Reserved

### I'LL BE HOME FOR CHRISTMAS

Words and Music by Kim Gannon and Walter Kent  
© Copyright 1943 by Gannon & Kent Music Co., Inc., Beverly Hills, CA  
Copyright Renewed  
This arrangement © Copyright 1992 by Gannon & Kent Music Co., Inc.  
International Copyright Secured All Rights Reserved

### FROSTY THE SNOW MAN

Words and Music by Steve Nelson and Jack Rollins  
Copyright © 1950 by Hill & Range Songs, Inc.  
Copyright Renewed, controlled by Chappell & Co. (InterSong Music Publisher)  
This arrangement Copyright © 1992 by Hill & Range Songs, Inc.  
International Copyright Secured All Rights Reserved

### WINTER WONDERLAND

Words by Dick Smith  
Music by Felix Bernard  
© 1934 WB MUSIC CORP. (Renewed)  
This arrangement © 1992 WB MUSIC CORP.  
All Rights Reserved

### THE CHRISTMAS SONG (CHESTNUTS ROASTING ON AN OPEN FIRE)

Music and Lyric by Mel Torme and Robert Wells  
© 1946 (Renewed) EDWIN H. MORRIS & COMPANY,  
A Division of MPL Communications, Inc.  
This arrangement © 1992 EDWIN H. MORRIS & COMPANY,  
A Division of MPL Communications, Inc.  
International Copyright Secured All Rights Reserved

77 Moderato

F HORN 1

"I'll Be Home For Christmas"

85

6

*p*

*ppp*

7

93

*mf*

*f*

*rit.*

107 A Moderate Two

2

2

*mf*

117 "Frosty The Snow Man"

8

125

4

*mf*

133

*mf*

*f*

2

F HORN 1

141

2

*mf*

4

153

2

*mf*

2

*f*

^

^

*f*

169 Show Style (♩+♩=♩<sup>3</sup>) "Winter Wonderland"

3

*mf*

181

6

*mf*

189

6

*mf*

^ ^ ^ ^ ^

Straight Eighths

*f*

^ ^ ^ ^ ^ ^ ^

F HORN 1

Very Slow  $\frac{2}{2}$

*mp*

214 Ballad  
"The Christmas Song"

*mf*

3

222

8

230 More Motion  
Hn. 3,4

Play

Slightly Slower  $\frac{2}{2}$

*mf*

*rit.*

238 Expressively

*mf*

247 Brillante

*rit.*

8

*f*

*ff*

A HAL LEONARD PUBLICATION

# A FIRESIDE CHRISTMAS

(Rudolph The Red-Nosed Reindeer • I'll Be Home For Christmas •  
Frosty The Snow Man • Winter Wonderland • The Christmas Song)

F HORN 2

Arranged by SAMMY NESTICO

Brillante

13

29 "Rudolph The Red-Nosed Reindeer"

53

73 Slower

04001533

**RUDOLPH THE RED-NOSED REINDEER**  
 Music and Lyrics by Johnny Marks  
 Copyright © 1949, Renewed 1977 St. Nicholas Music Inc.  
 1619 Broadway, New York, New York 10019  
 This arrangement Copyright © 1991 St. Nicholas Music Inc.  
 All Rights Reserved

**I'LL BE HOME FOR CHRISTMAS**  
 Words and Music by Kim Gannon and Walter Kent  
 © Copyright 1943 by Gannon & Kent Music Co. Inc., Beverly Hills, CA  
 Copyright Renewed  
 This arrangement © Copyright 1991 by Gannon & Kent Music Co. Inc.  
 International Copyright Secured All Rights Reserved

**FROSTY THE SNOW MAN**  
 Words and Music by Steve Nelson and Jack Rollins  
 Copyright © 1950 by H&L & Range Songs, Inc.  
 Copyright Renewed, controlled by Chappell & Co., Gleenberg Music, Publisher)  
 This arrangement Copyright © 1991 by H&L & Range Songs, Inc.  
 International Copyright Secured All Rights Reserved

**WINTER WONDERLAND**  
 Words by Dick Smith  
 Music by Felix Bernard  
 © 1934 WB MUSIC CORP. (Renewed)  
 This arrangement © 1991 WB MUSIC CORP.  
 All Rights Reserved

**THE CHRISTMAS SONG (CHESTNUTS ROASTING ON AN OPEN FIRE)**  
 Music and Lyric by Mel Torme and Robert Wells  
 © 1946 (Renewed) EDWIN H. MORRIS & COMPANY,  
 A Division of MPL Communications, Inc.  
 This arrangement © 1991 EDWIN H. MORRIS & COMPANY,  
 A Division of MPL Communications, Inc.  
 International Copyright Secured All Rights Reserved

77 Moderato

F HORN 2

"I'll Be Home For Christmas"

6 85

*p* *pp*

7 93

*mf*

*f* *rit.*

107 A Moderate Two

2 2 *mf*

117 "Frosty The Snow Man"

4 8 125 4

133 *mf*

*f* 2

F HORN 2

Very Slow 2

*mp*

214 Ballad  
"The Christmas Song"

*mf*

222 8

230 More Motion  
Hn. 3,4

Play

*mf* *mf* *rit.*

Slightly Slower 2

238 Expressively

*mf*

247 Brillante 8

*rit.*

*f*

*ff*

# A FIRESIDE CHRISTMAS

(Rudolph The Red-Nosed Reindeer • I'll Be Home For Christmas • Frosty The Snow Man • Winter Wonderland • The Christmas Song)

F HORN 3

Arranged by SAMMY NESTICO

Brillante

13

29 "Rudolph The Red-Nosed Reindeer"

53

73 Slower

04001533

### RUDOLPH THE RED-NOSED REINDEER

Music and Lyrics by Johnny Marks  
Copyright © 1949, Renewed 1977 St. Nicholas Music, Inc.  
1519 Broadway, New York, New York 10019  
This arrangement Copyright © 1992 St. Nicholas Music, Inc.  
All Rights Reserved

### I'LL BE HOME FOR CHRISTMAS

Words and Music by Kim Gannon and Walter Kent  
© Copyright 1943 by Gannon & Kent Music Co., Inc., Beverly Hills, CA  
Copyright Renewed  
This arrangement © Copyright 1992 by Gannon & Kent Music Co., Inc.  
International Copyright Secured All Rights Reserved

### FROSTY THE SNOW MAN

Words and Music by Steve Nelson and Jack Rollins  
Copyright © 1950 by Hill & Range Songs, Inc.  
Copyright Renewed, controlled by Chappell & Co. (Intenson Music, Publisher)  
This arrangement Copyright © 1992 by Hill & Range Songs, Inc.  
International Copyright Secured All Rights Reserved

### WINTER WONDERLAND

Words by Dick Smith  
Music by Felix Bernard  
© 1914 WB MUSIC CORP. (Renewed)  
This arrangement © 1992 WB MUSIC CORP.  
All Rights Reserved

### THE CHRISTMAS SONG (CHESTNUTS ROASTING ON AN OPEN FIRE)

Music and Lyric by Mel Torme and Robert Wells  
© 1945 (Renewed) EDWIN H. MORRIS & COMPANY,  
A Division of MPL Communications, Inc.  
This arrangement © 1992 EDWIN H. MORRIS & COMPANY,  
A Division of MPL Communications, Inc.  
International Copyright Secured All Rights Reserved

77 Moderato

F HORN 3

"I'll Be Home For Christmas"

8 85 8

93 *mf*

*f*

*rit.* 2

107 A Moderate Two

2 *mf*

117 "Frosty The Snow Man"

4 8 125 4

133 *mf*

*f* 2

F HORN 3

141 2 *mf* 4

153 2 2 *mf*

*f*

*f*

169 Show Style (♩+♩=♩♩) "Winter Wonderland" *mf* 3

181 6 189 6 *mf*

*mf*

Straight Eighths *f*

A HAL LEONARD PUBLICATION

# A FIRESIDE CHRISTMAS

(Rudolph The Red-Nosed Reindeer • I'll Be Home For Christmas • Frosty The Snow Man • Winter Wonderland • The Christmas Song)

F HORN 4

Arranged by SAMMY NESTICO

Brillante

13

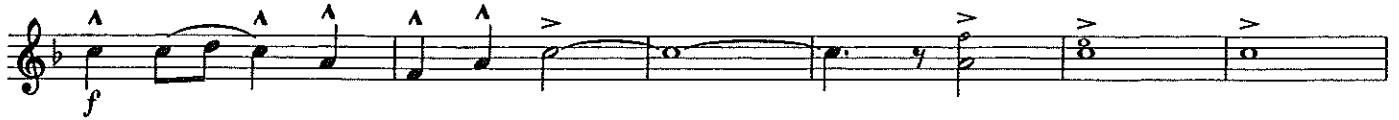

29 "Rudolph The Red-Nosed Reindeer"

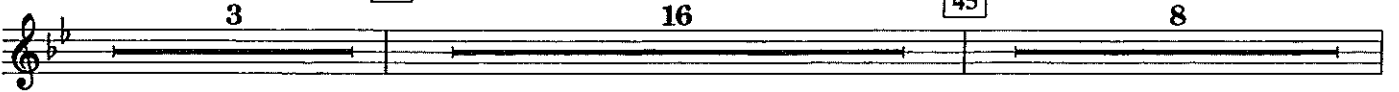

53

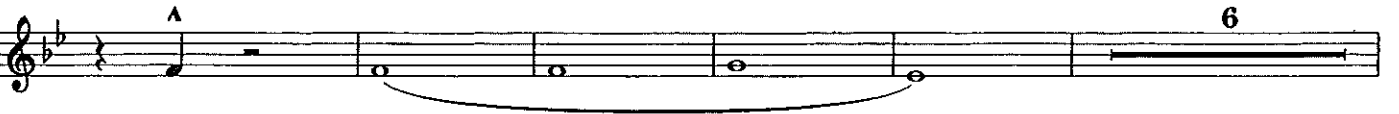

73 Slower

04001533

RUDOLPH THE RED-NOSED REINDEER  
Music and Lyrics by Johnny Marks  
Copyright © 1949, Renewed 1977 St. Nicholas Music, Inc.  
1619 Broadway, New York, New York 10019  
This arrangement Copyright © 1991 St. Nicholas Music, Inc.  
All Rights Reserved

I'LL BE HOME FOR CHRISTMAS  
Words and Music by Kim Gannon and Walter Kent  
© Copyright 1943 by Gannon & Kent Music Co., Inc., Beverly Hills, CA  
Copyright Renewed  
This arrangement © Copyright 1992 by Gannon & Kent Music Co., Inc.  
International Copyright Secured All Rights Reserved

FROSTY THE SNOW MAN  
Words and Music by Steve Nelson and Jack Rollins  
Copyright © 1950 by H&I & Range Songs, Inc.  
Copyright Renewed, controlled by Chappell & Co. (InterSong Music Publisher)  
This arrangement Copyright © 1991 by H&I & Range Songs, Inc.  
International Copyright Secured All Rights Reserved

WINTER WONDERLAND  
Words by Dick Smith  
Music by Felix Bernard  
© 1934 WB MUSIC CORP. (Renewed)  
This arrangement © 1991 WB MUSIC CORP.  
All Rights Reserved

THE CHRISTMAS SONG (CHESTNUTS ROASTING ON AN OPEN FIRE)  
Music and Lyrics by Mel Torme and Robert Wells  
© 1946 (Renewed) EDWIN H. MORRIS & COMPANY,  
A Division of MPL Communications, Inc.  
This arrangement © 1991 EDWIN H. MORRIS & COMPANY,  
A Division of MPL Communications, Inc.  
International Copyright Secured All Rights Reserved

77 Moderato

F HORN 4

"I'll Be Home For Christmas"

107 A Moderate Two

117 "Frosty The Snow Man"

F HORN 4

141 2 4  
*mf*

153 2 2  
*mf*

*f*

*f*

169 Show Style (♩.♩+♩♩=♩♩♩) "Winter Wonderland"  
3  
*mf*

181 6 189 6  
*mf*

*mf*

Straight Eighths  
*f*

F HORN 4

Very Slow 2

*mp*

214 Ballad  
"The Christmas Song"

*mf*

222 8

230 More Motion

Slightly Slower 2

*mf* *rit.*

238 Expressively

*mf*

247 Brillante 8

*rit.*

*f*

*ff*

A HAL LEONARD  
PUBLICATION

# A FIRESIDE CHRISTMAS

(Rudolph The Red-Nosed Reindeer • I'll Be Home For Christmas •  
Frosty The Snow Man • Winter Wonderland • The Christmas Song)

TROMBONE 1

Arranged by SAMMY NESTICO

Brillante

04001533

RUDOLPH THE RED-NOSED REINDEER  
Music and Lyrics by Johnny Marks  
Copyright © 1949, Renewed 1977 St. Nicholas Music, Inc.  
1619 Broadway, New York, New York 10019  
This arrangement Copyright © 1992 St. Nicholas Music, Inc.  
All Rights Reserved

I'LL BE HOME FOR CHRISTMAS  
Words and Music by Kim Gannon and Walter Kent  
© Copyright 1943 by Gannon & Kent Music Co., Inc., Beverly Hills, CA  
Copyright Renewed  
This arrangement © Copyright 1992 by Gannon & Kent Music Co., Inc.  
International Copyright Secured All Rights Reserved

FROSTY THE SNOW MAN  
Words and Music by Steve Nelson and Jack Rollins  
Copyright © 1950 by H3 & Range Songs, Inc.  
Copyright Renewed, controlled by Chappell & Co. (InterSong Music Publisher)  
This arrangement Copyright © 1992 by H3 & Range Songs, Inc.  
International Copyright Secured All Rights Reserved

WINTER WONDERLAND  
Words by Dick Smith  
Music by Felix Bernard  
© 1934 WB MUSIC CORP. (Renewed)  
This arrangement © 1992 WB MUSIC CORP.  
All Rights Reserved

THE CHRISTMAS SONG (CHESTNUTS ROASTING ON AN OPEN FIRE)  
Music and Lyrics by Mel Torme and Robert Wells  
© 1946 (Renewed) EDWIN H. MORRIS & COMPANY,  
A Division of MPL Communications, Inc.  
This arrangement © 1992 EDWIN H. MORRIS & COMPANY,  
A Division of MPL Communications, Inc.  
International Copyright Secured All Rights Reserved

TROMBONE 1

107 A Moderate Two

2 6 *mf*

117 "Frosty The Snow Man" 125

8 8 *mf*

133

4 *f*

141

6 2 *mf*

153

7 *f*

169 Show Style (♩♩+♩♩=♩♩♩)

12 *mf*

181 189

2 6 *mf*

3 *mf*

TROMBONE 1

Straight Eighths

Very Slow

214 Ballad

"The Christmas Song"

Slightly Slower

Play

238 Expressively

247 Brillante

A HAL LEONARD PUBLICATION

# A FIRESIDE CHRISTMAS

(Rudolph The Red-Nosed Reindeer • I'll Be Home For Christmas • Frosty The Snow Man • Winter Wonderland • The Christmas Song)

TROMBONE 2

Arranged by SAMMY NESTICO

**Brillante**

2 *f*

7 13 12 4 29 "Rudolph The Red-Nosed Reindeer" 16

45 6 53 6 *mf* *mf*

5 *mf*

73 Slower 3 *mp*

77 Moderato "I'll Be Home For Christmas" 85 8 93 *mf*

*f* *rit.*

04001533

**RUDOLPH, THE RED-NOSED REINDEER**  
 Music and Lyrics by Johnny Marks  
 Copyright © 1949, Renewed 1977 St. Nicholas Music, Inc.  
 1619 Broadway, New York, New York 10019  
 This arrangement Copyright © 1991 St. Nicholas Music, Inc.  
 All Rights Reserved

**FROSTY THE SNOW MAN**  
 Words and Music by Steve Nelson and Jack Rollins  
 Copyright © 1950 by Hill & Range Songs, Inc.  
 Copyright Renewed, controlled by Chappell & Co. (InterSong Music Publishers)  
 This arrangement Copyright © 1991 by Hill & Range Songs, Inc.  
 International Copyright Secured All Rights Reserved

**WINTER WONDERLAND**  
 Words by Dick Smith  
 Music by Felix Bernard  
 © 1914 WB MUSIC CORP. (Renewed)  
 This arrangement © 1991 WB MUSIC CORP.  
 All Rights Reserved

**I'LL BE HOME FOR CHRISTMAS**  
 Words and Music by Kim Gannon and Walter Kent  
 © Copyright 1943 by Gannon & Kent Music Co., Inc. Beverly Hills, CA  
 Copyright Renewed  
 This arrangement © Copyright 1991 by Gannon & Kent Music Co., Inc.  
 International Copyright Secured All Rights Reserved

**THE CHRISTMAS SONG (CHESTNUTS ROASTING ON AN OPEN FIRE)**  
 Music and Lyrics by Mel Torme and Robert Wells  
 © 1946 (Renewed) EDWIN H. MORRIS & COMPANY,  
 A Division of MPL Communications, Inc.  
 This arrangement © 1991 EDWIN H. MORRIS & COMPANY,  
 A Division of MPL Communications, Inc.  
 International Copyright Secured All Rights Reserved

TROMBONE 2

107 A Moderate Two

2 6 *mf*

117 "Frosty The Snow Man"

8 125 8

133

4 *f*

141

6 2 *mf*

153

7 *f*

169 Show Style (♩+♩=♩<sup>3</sup>)

12 181 *mf*

189

2 6

3 *mf*

TROMBONE 2

Straight Eighths

*f*

Very Slow

214 Ballad  
"The Christmas Song"

*mf*

222 7

230 More Motion Hn. 4

*mf*

Slightly Slower

2

Play 238 Expressively

*rit.* *mf*

247 Brillante

5

*rit.* *f*

*ff*

A HAL LEONARD PUBLICATION

# A FIRESIDE CHRISTMAS

(Rudolph The Red-Nosed Reindeer • I'll Be Home For Christmas • Frosty The Snow Man • Winter Wonderland • The Christmas Song)

TROMBONE 3

Arranged by SAMMY NESTICO

Brillante 12 13 12 4

29 "Rudolph The Red-Nosed Reindeer" 45

16 6 mf

53

6 mf

5 mf

73 Slower

3 mp

77 Moderato

"I'll Be Home For Christmas"

85

8 93 mf

f rit.

04001533

**RUDOLPH THE RED-NOSED REINDEER**  
 Music and Lyrics by Johnny Marks  
 Copyright © 1949, Renewed 1977 St. Nicholas Music, Inc.  
 1619 Broadway, New York, New York 10019  
 This arrangement Copyright © 1992 St. Nicholas Music, Inc.  
 All Rights Reserved

**I'LL BE HOME FOR CHRISTMAS**  
 Words and Music by Kim Gannon and Walter Kent  
 © Copyright 1943 by Gannon & Kent Music Co., Inc., Beverly Hills CA  
 Copyright Renewed  
 This arrangement © Copyright 1992 by Gannon & Kent Music Co., Inc.  
 International Copyright Secured All Rights Reserved

**FROSTY THE SNOW MAN**  
 Words and Music by Steve Nelson and Jack Rollins  
 Copyright © 1950 by Hill & Range Songs, Inc.  
 Copyright Renewed, controlled by Clappert & Co. (Interlong Music Publisher)  
 This arrangement Copyright © 1991 by Hill & Range Songs, Inc.  
 International Copyright Secured All Rights Reserved

**WINTER WONDERLAND**  
 Words by Dick Smith  
 Music by Felix Bernard  
 © 1934 WB MUSIC CORP. (Renewed)  
 This arrangement © 1992 WB MUSIC CORP.  
 All Rights Reserved

**THE CHRISTMAS SONG (CHESTNUTS ROASTING ON AN OPEN FIRE)**  
 Music and Lyrics by Mel Torme and Robert Wells  
 © 1946 (Renewed) EDWIN H. MORRIS & COMPANY,  
 A Division of MPL Communications, Inc.  
 This arrangement © 1991 EDWIN H. MORRIS & COMPANY,  
 A Division of MPL Communications, Inc.  
 International Copyright Secured All Rights Reserved

TROMBONE 3

107 A Moderate Two

2 6 *mf*

117 "Frosty The Snow Man"

8 125 8

133

4 *f*

141

6 *mf*

153

2 7 *f*

169 Show Style (♩+♩=♩♩)

12 181 *mf*

189

2 7

TROMBONE 3

mf 8 Straight Eighths f

Very Slow 4 214 Ballad "The Christmas Song" mf

222 8

230 More Motion 4 Slightly Slower 2 238 Expressively mf rit.

247 Brillante 5 f rit.

3

ff

A HAL LEONARD PUBLICATION

# A FIRESIDE CHRISTMAS

(Rudolph The Red-Nosed Reindeer • I'll Be Home For Christmas • Frosty The Snow Man • Winter Wonderland • The Christmas Song)

BARITONE B.C.

Arranged by SAMMY NESTICO

Brillante

12

13

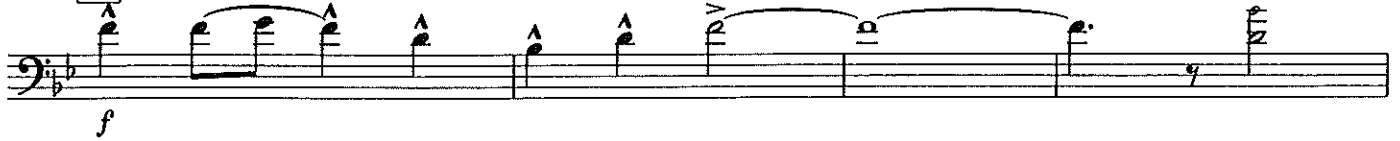

29

"Rudolph The Red-Nosed Reindeer"

3

16

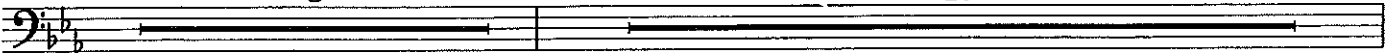

45

6

mf

53

6

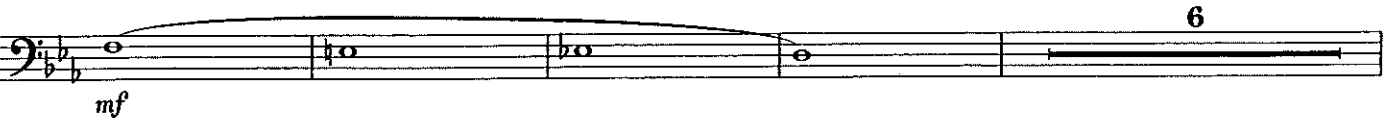

04001533

RUDOLPH THE RED-NOSED REINDEER  
Music and Lyrics by Johnny Marks  
Copyright © 1949, Renewed 1977 St. Nicholas Music Inc.  
1619 Broadway, New York, New York 10019  
This arrangement Copyright © 1991 St. Nicholas Music Inc.  
All Rights Reserved

I'LL BE HOME FOR CHRISTMAS  
Words and Music by Kim Gannon and Walter Kent  
© Copyright 1943 by Gannon & Kent Music Co. Inc. Beverly Hills, CA  
Copyright Renewed  
This arrangement © Copyright 1991 by Gannon & Kent Music Co. Inc.  
International Copyright Secured All Rights Reserved

FROSTY THE SNOW MAN  
Words and Music by Steve Nelson and Jack Rollins  
Copyright © 1950 by Hill & Range Songs Inc.  
Copyright Renewed, controlled by Chappell & Co. (Intersong Music Publisher)  
This arrangement Copyright © 1991 by Hill & Range Songs Inc.  
International Copyright Secured All Rights Reserved

WINTER WONDERLAND  
Words by Dick Smith  
Music by Felix Bernard  
© 1934 WB MUSIC CORP. (Renewed)  
This arrangement © 1991 WB MUSIC CORP.  
All Rights Reserved

THE CHRISTMAS SONG (CHESTNUTS ROASTING ON AN OPEN FIRE)  
Music and Lyrics by Mel Torme and Robert Wells  
© 1946 (Renewed) EDWIN H. MORRIS & COMPANY,  
A Division of MPL Communications, Inc.  
This arrangement © 1991 EDWIN H. MORRIS & COMPANY,  
A Division of MPL Communications, Inc.  
International Copyright Secured All Rights Reserved

BARITONE B.C.

73 Slower 3

77 Moderato "I'll Be Home For Christmas" 85 8

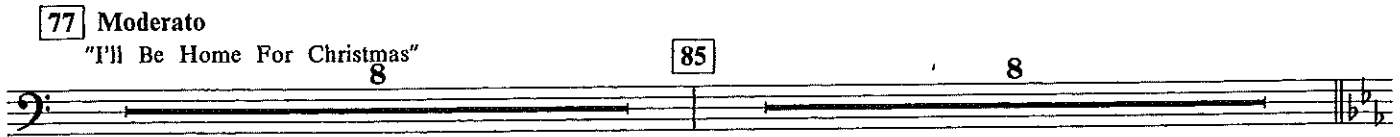

93 mf

f

107 A Moderate Two 10 rit.

117 "Frosty The Snow Man" 8 125 7

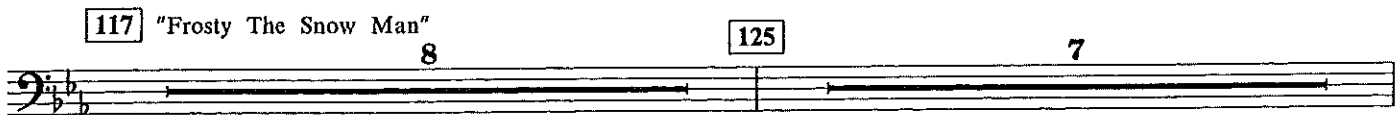

133 mf

f

BARITONE B.C.

141 6 2 153 7

*mf*

*f*

169 Show Style (♩+♩=♩♩) "Winter Wonderland"

3

*mf*

181

*mf*

189

*mf*

*mf*

*mf*

Straight Eighths

*f*

BARITONE B.C.

214 Ballad

"The Christmas Song"

Very Slow

4  
*mf*  
3

222

7  
*mf*

230 More Motion

Slightly Slower

3  
2

238 Expressively

*rit.*  
*mf*

*rit.*

247 Brillante

5  
*f*

TR V

2  
*ff*

A HAL LEONARD PUBLICATION

# A FIRESIDE CHRISTMAS

(Rudolph The Red-Nosed Reindeer • I'll Be Home For Christmas • Frosty The Snow Man • Winter Wonderland • The Christmas Song)

BARITONE T.C.

Arranged by SAMMY NESTICO

Brillante 12

13 *f*

29 "Rudolph The Red-Nosed Reindeer" 16

45 *mf* 53 6

*mf* 6

*mf* mp

04001533

**RUDOLPH THE RED-NOSED REINDEER**  
 Music and Lyrics by Johnny Marks  
 Copyright © 1949, Renewed 1977 St. Nicholas Music, Inc.  
 1619 Broadway, New York, New York 10019  
 This arrangement Copyright © 1991 St. Nicholas Music, Inc.  
 All Rights Reserved

**FROSTY THE SNOW MAN**  
 Words and Music by Steve Nelson and Jack Rollins  
 Copyright © 1950 by Hill & Range Songs, Inc.  
 Copyright Renewed, controlled by Chappell & Co. (Inter-song Music Publisher)  
 This arrangement Copyright © 1991 by Hill & Range Songs, Inc.  
 International Copyright Secured All Rights Reserved

**WINTER WONDERLAND**  
 Words by Dick Smith  
 Music by Felix Bernard  
 © 1914 WB MUSIC CORP. (Renewed)  
 This arrangement © 1991 WB MUSIC CORP.  
 All Rights Reserved

**I'LL BE HOME FOR CHRISTMAS**  
 Words and Music by Ken Gernon and Walter Kent  
 © Copyright 1943 by Gernon & Kent Music Co., Inc. Beverly Hills, CA  
 Copyright Renewed  
 This arrangement © Copyright 1991 by Gernon & Kent Music Co., Inc.  
 International Copyright Secured All Rights Reserved

**THE CHRISTMAS SONG (CHESTNUTS ROASTING ON AN OPEN FIRE)**  
 Music and Lyric by Mel Torme and Robert Wells  
 © 1946 (Renewed) EDWIN H. MORRIS & COMPANY,  
 A Division of MPL Communications, Inc.  
 This arrangement © 1991 EDWIN H. MORRIS & COMPANY,  
 A Division of MPL Communications, Inc.  
 International Copyright Secured All Rights Reserved

BARITONE T.C.

73 Slower 3

77 Moderato "I'll Be Home For Christmas" 8 85 8

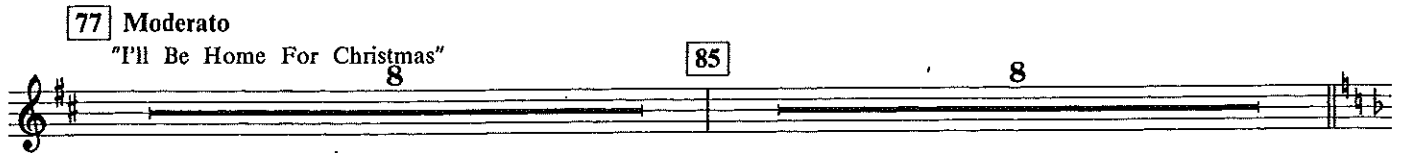

93 mf

f

107 A Moderate Two 10 rit.

117 "Frosty The Snow Man" 8 125 7

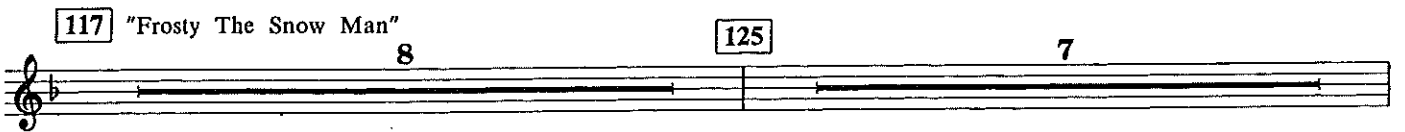

133 mf

f

BARITONE T.C.

141 6 2 153 7

*mf*

*f*

169 Show Style (♩+♩=♩<sup>3</sup>) "Winter Wonderland"

3

*mf*

181

*mf*

189

2 4

*mf*

4

Straight Eighths

*f*

BARITONE T.C.

214 Ballad  
"The Christmas Song"

Very Slow  
4

222 7

230 More Motion

Slightly Slower  
2

238 Expressively

247 Brillante  
5

# A FIRESIDE CHRISTMAS

(Rudolph The Red-Nosed Reindeer • I'll Be Home For Christmas • Frosty The Snow Man • Winter Wonderland • The Christmas Song)

TUBA

Arranged by SAMMY NESTICO

Brillante

12 13 2

5

## 29 "Rudolph The Red-Nosed Reindeer"

4 16

45

*mf* *sim.*

53

6 6

*mf*

73 Slower 3

*mf* *mp*

## 77 Moderato

### "I'll Be Home For Christmas"

*mp*

04001533

RUDOLPH, THE RED-NOSED REINDEER  
 Music and Lyrics by Johnny Marks  
 Copyright © 1949, Renewed 1977 St. Nicholas Music, Inc.  
 1619 Broadway, New York, New York 10019  
 This arrangement Copyright © 1992 St. Nicholas Music, Inc.  
 All Rights Reserved

I'LL BE HOME FOR CHRISTMAS  
 Words and Music by Kim Gannon and Walter Kent  
 © Copyright 1943 by Gannon & Kent Music Co., Inc., Beverly Hills, CA  
 Copyright Renewed  
 This arrangement © Copyright 1992 by Gannon & Kent Music Co., Inc.  
 International Copyright Secured All Rights Reserved

FROSTY THE SNOW MAN  
 Words and Music by Steve Nelson and Jack Rollins  
 Copyright © 1950 by H&J & Range Songs, Inc.  
 Copyright Renewed, controlled by Chappell & Co., (Solomon Music Publishers)  
 This arrangement Copyright © 1992 by H&J & Range Songs, Inc.  
 International Copyright Secured All Rights Reserved

WINTER WONDERLAND  
 Words by Dick Smith  
 Music by Felix Bernard  
 © 1934 WB MUSIC CORP. (Renewed)  
 This arrangement © 1992 WB MUSIC CORP.  
 All Rights Reserved

THE CHRISTMAS SONG (CHESTNUTS ROASTING ON AN OPEN FIRE)  
 Music and Lyric by Mel Torme and Robert Wells  
 © 1946 (Renewed) EDWIN H. MORRIS & COMPANY,  
 A Division of MPL Communications, Inc.  
 This arrangement © 1992 EDWIN H. MORRIS & COMPANY,  
 A Division of MPL Communications, Inc.  
 International Copyright Secured All Rights Reserved

TUBA

85

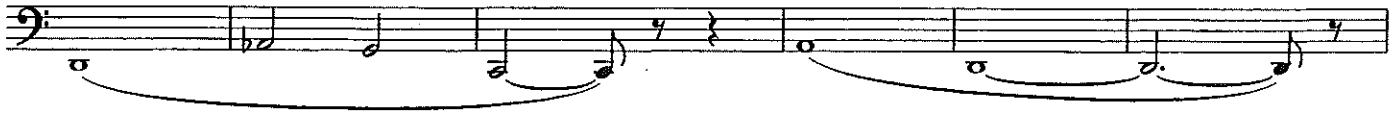

93

*f*

*rit.*

107 A Moderate Two 6

2

117 "Frosty The Snow Man" 8

125

St. Bs. (One play if no St. Bass)

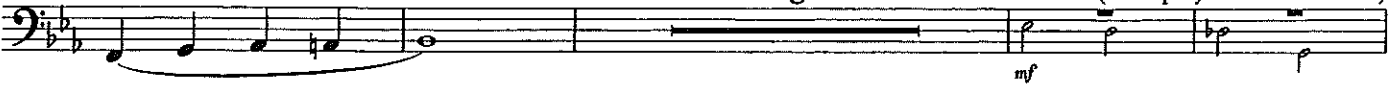

133

All Play

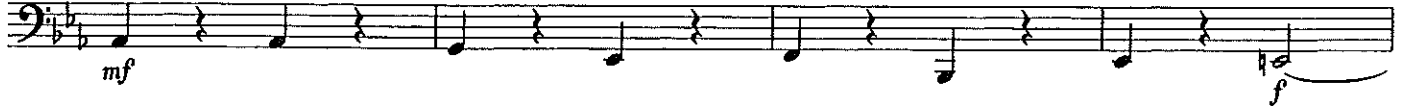

TUBA

141 6 2

153 7

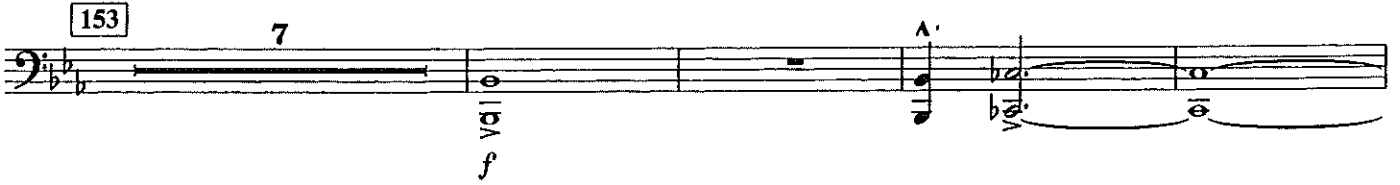

169 Show Style (♩♩+♩♩=♩♩♩♩)

8

181

189

Straight Eighths

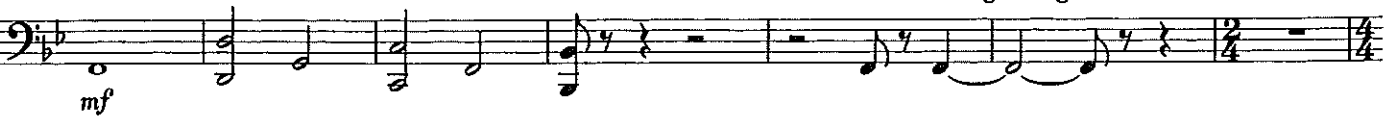

TUBA

Very Slow 2

*mp*

214 Ballad  
"The Christmas Song"

*mf*

222

230 More Motion

Slightly Slower 2

*rit.* *mf*

238 Expressively

247 Brillante 18

*rit.*

*ff*

A HAL LEONARD PUBLICATION

# A FIRESIDE CHRISTMAS

(Rudolph The Red-Nosed Reindeer • I'll Be Home For Christmas • Frosty The Snow Man • Winter Wonderland • The Christmas Song)

STRING BASS

Arranged by SAMMY NESTICO

Brillante

12 13 2 pizz. f 8

Bs. Cl.

29 "Rudolph The Red-Nosed Reindeer"

mf

45 Play

mf

53 6 mf

6 mf mp

73 Slower 3 77 Moderato "I'll Be Home For Christmas"

mp

04001533

RUDOLPH THE RED-NOSED REINDEER  
 Music and Lyrics by Johnny Marks  
 Copyright © 1949, Renewed 1977 St. Nicholas Music, Inc.  
 1619 Broadway, New York, New York 10019  
 This arrangement Copyright © 1992 St. Nicholas Music, Inc.  
 All Rights Reserved

I'LL BE HOME FOR CHRISTMAS  
 Words and Music by Kim Gannon and Walter Kent  
 © Copyright 1943 by Gannon & Kent Music Co., Inc., Beverly Hills, CA  
 Copyright Renewed  
 This arrangement © Copyright 1992 by Gannon & Kent Music Co., Inc.  
 International Copyright Secured All Rights Reserved

FROSTY THE SNOW MAN  
 Words and Music by Steve Nelson and Jack Rollins  
 Copyright © 1950 by Hill & Range Songs, Inc.  
 Copyright Renewed, controlled by Chappell & Co. (Interimg Music Publishers)  
 This arrangement Copyright © 1992 by Hill & Range Songs, Inc.  
 International Copyright Secured All Rights Reserved

WINTER WONDERLAND  
 Words by Dick Smith  
 Music by Felix Bernard  
 © 1934 WB MUSIC CORP. (Renewed)  
 This arrangement © 1992 WB MUSIC CORP.  
 All Rights Reserved

THE CHRISTMAS SONG (CHESTNUTS ROASTING ON AN OPEN FIRE)  
 Music and Lyrics by Mel Torme and Robert Wells  
 © 1946 (Renewed) EDWIN H. MORRIS & COMPANY, Inc.  
 A Division of MPL Communications, Inc.  
 This arrangement © 1992 EDWIN H. MORRIS & COMPANY, Inc.  
 A Division of MPL Communications, Inc.  
 International Copyright Secured All Rights Reserved

STRING BASS

85

93

107 A Moderate Two

6

117 "Frosty The Snow Man"

125

7

133

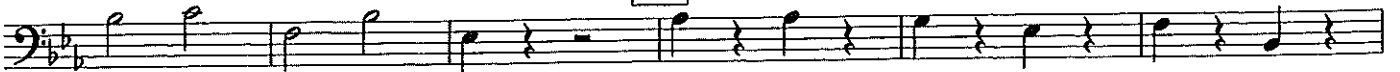

STRING BASS  
Very Slow

2 arco mp

214 Ballad  
"The Christmas Song"

mf

222  
pizz.

230 More Motion  
arco

arco Slightly Slower 2 2 rit.

238 Expressively

mf

247 Brillante 18

rit.

ff

A HAL LEONARD PUBLICATION

# A FIRESIDE CHRISTMAS

**PERCUSSION 1**  
Drum Set, Temple Blocks

(Rudolph The Red-Nosed Reindeer • I'll Be Home For Christmas •  
Frosty The Snow Man • Winter Wonderland • The Christmas Song)

Arranged by SAMMY NESTICO

**Brillante**

Mallets on Cym.

04001533

**RUDOLPH THE RED-NOSED REINDEER**  
 Music and Lyrics by Johnny Marks  
 Copyright © 1949, Renewed 1977 St. Nicholas Music Inc.  
 1619 Broadway, New York, New York 10019  
 This arrangement Copyright © 1992 St. Nicholas Music Inc.  
 All Rights Reserved

**I'LL BE HOME FOR CHRISTMAS**  
 Words and Music by Kim Gannon and Walter Kent  
 © Copyright 1943 by Gannon & Kent Music Co. Inc., Beverly Hills, CA  
 Copyright Renewed  
 This arrangement © Copyright 1992 by Gannon & Kent Music Co. Inc.  
 International Copyright Secured All Rights Reserved

**FROSTY THE SNOW MAN**  
 Words and Music by Steve Nelson and Jack Rollins  
 Copyright © 1950 by HJI & Range Songs, Inc.  
 Copyright Renewed, controlled by Chappell & Co. (Interlong Music Publisher)  
 This arrangement Copyright © 1992 by HJI & Range Songs, Inc.  
 International Copyright Secured All Rights Reserved

**WINTER WONDERLAND**  
 Words by Dick Smith  
 Music by Felix Bernard  
 © 1934 WB MUSIC CORP. (Renewed)  
 This arrangement © 1992 WB MUSIC CORP.  
 All Rights Reserved

**THE CHRISTMAS SONG (CHESTNUTS ROASTING ON AN OPEN FIRE)**  
 Music and Lyric by Mel Torme and Robert Wells  
 © 1946 (Renewed) EDWIN H. MORRIS & COMPANY,  
 A Division of MPL Communications, Inc.  
 This arrangement © 1992 EDWIN H. MORRIS & COMPANY,  
 A Division of MPL Communications, Inc.  
 International Copyright Secured All Rights Reserved

PERCUSSION 1

77 Moderato

"I'll Be Home For Christmas"  
Brushes - Ballad Style

85

93

107 A Moderate Two  
Quasi Contemporary

117 "Frosty The Snow Man"

125

133

141

PERCUSSION 1

153

169 Show Style (♩+♩=♩<sup>3</sup>)

"Winter Wonderland"

181

189

PERCUSSION 1

214 Ballad  
"The Christmas Song"  
8

222 Brushes

230 More Motion  
3 Slightly Slower  
2

238 Expressively  
Sticks

247 Brillante

A HAL LEONARD PUBLICATION

# A FIRESIDE CHRISTMAS

## PERCUSSION 2

Tri., Sleigh Bells, Cr. Cym.,  
Sus. Cym.,  
Wd. Blk.,  
Shaker, B.D.

(Rudolph The Red-Nosed Reindeer • I'll Be Home For Christmas •  
Frosty The Snow Man • Winter Wonderland • The Christmas Song)

Arranged by SAMMY NESTICO

**Brillante**

Tri. 

Cr. Cym. (Choke)

04001533

**RUDOLPH, THE RED-NOSED REINDEER**  
 Music and Lyrics by Johnny Marks  
 Copyright © 1949, Renewed 1977 St. Nicholas Music, Inc.  
 1619 Broadway, New York, New York 10019  
 This arrangement Copyright © 1992 St. Nicholas Music, Inc.  
 All Rights Reserved

**I'LL BE HOME FOR CHRISTMAS**  
 Words and Music by Kim Gannon and Walter Kent  
 © Copyright 1943 by Gannon & Kent Music Co. Inc., Beverly Hills, CA  
 Copyright Renewed  
 This arrangement © Copyright 1992 by Gannon & Kent Music Co. Inc.  
 International Copyright Secured All Rights Reserved

**FROSTY THE SNOW MAN**  
 Words and Music by Steve Nelson and Jack Rollins  
 Copyright © 1950 by Hill & Range Songs, Inc.  
 Copyright Renewed, controlled by Chappell & Co. (Intenson Music, Publisher)  
 This arrangement Copyright © 1992 by Hill & Range Songs, Inc.  
 International Copyright Secured All Rights Reserved

**WINTER WONDERLAND**  
 Words by Dick Smith  
 Music by Felix Bernard  
 © 1934 WB MUSIC CORP. (Renewed)  
 This arrangement © 1992 WB MUSIC CORP.  
 All Rights Reserved

**THE CHRISTMAS SONG (CHESTNUTS ROASTING ON AN OPEN FIRE)**  
 Music and Lyrics by Mel Torme and Robert Wells  
 © 1946 (Renewed) EDWIN H. MORRIS & COMPANY,  
 A Division of MPL Communications, Inc.  
 This arrangement © 1992 EDWIN H. MORRIS & COMPANY,  
 A Division of MPL Communications, Inc.  
 International Copyright Secured All Rights Reserved

PERCUSSION 2

Sus. Cym.

73 Slower

77 Moderato

"I'll Be Home For Christmas"

85

93

107 A Moderate Two

4

8

mf Sleigh Bells

117 "Frosty The Snow Man"

Tr.

125

Wd. Blk.

133

4

Wd. Blk.

2

f

PERCUSSION 2

141 8 Woodblock *mf* 2 153 Tri. Sleigh Bells

4

8 6 *f*

169 Show Style (♩♩+♩♩=♩♩♩)

*mf* 3 "Winter Wonderland" 2 3

4 181 Shaker

2 2

189 8 Tri. *mf* Sleigh Bells 3 2

4 Straight Eighths *f*

PERCUSSION 2

214 Ballad  
"The Christmas Song"  
8

Tri. *mf* Very Slow 4

222 8 230 More Motion 4

Slightly Slower 2 2 238 Expressively 8  
*rit.*

247 Brillante  
Tri. *rit.*  
Sleigh Bells

3 B.D. *ff*

A HAL LEONARD PUBLICATION

# A FIRESIDE CHRISTMAS

MALLET PERCUSSION  
Bells, Xylo.

(Rudolph The Red-Nosed Reindeer • I'll Be Home For Christmas •  
Frosty The Snow Man • Winter Wonderland • The Christmas Song)

Arranged by SAMMY NESTICO

Brillante

Bells

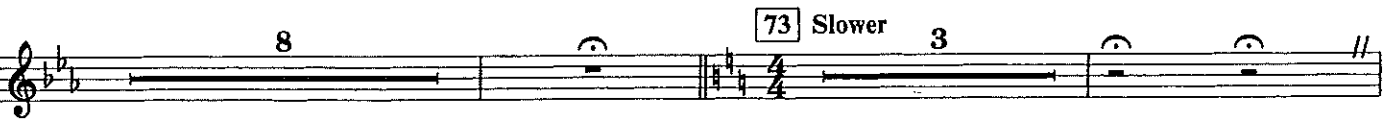
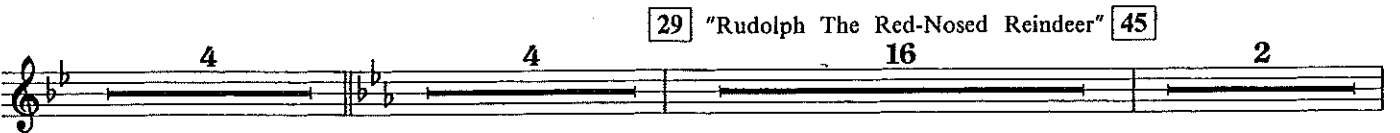
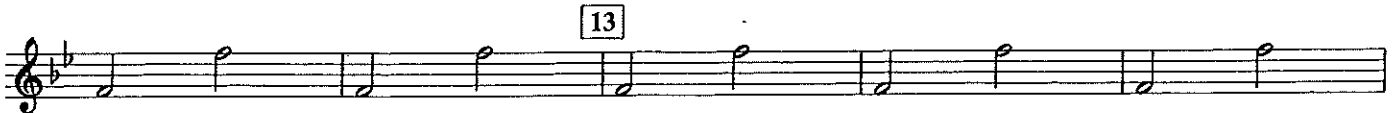

04001533

RUDOLPH THE RED-NOSED REINDEER  
Music and Lyrics by Johnny Marks  
Copyright © 1949, Renewed 1977 St. Nicholas Music, Inc.  
1619 Broadway, New York, New York 10019  
This arrangement Copyright © 1991 St. Nicholas Music, Inc.  
All Rights Reserved

I'LL BE HOME FOR CHRISTMAS  
Words and Music by Kim Gannon and Walter Kent  
© Copyright 1943 by Gannon & Kent Music Co., Inc., Beverly Hills, CA  
Copyright Renewed  
This arrangement © Copyright 1991 by Gannon & Kent Music Co., Inc.  
International Copyright Secured All Rights Reserved

FROSTY THE SNOW MAN  
Words and Music by Steve Nelson and Jack Rollins  
Copyright © 1950 by HE & RANGE SONGS, INC.  
Copyright Renewed, controlled by Chappell & Co. (Publishing Music, Publisher)  
This arrangement Copyright © 1991 by HE & RANGE SONGS, INC.  
International Copyright Secured All Rights Reserved

WINTER WONDERLAND  
Words by Dick Smith  
Music by Felix Bernard  
© 1934 WB MUSIC CORP. (Renewed)  
This arrangement © 1991 WB MUSIC CORP.  
All Rights Reserved

THE CHRISTMAS SONG (CHESTNUTS ROASTING ON AN OPEN FIRE)  
Music and Lyrics by Mel Torme and Robert Wells  
© 1945 (Renewed) EDWIN H. MORRIS & COMPANY, INC.  
A Division of MPL Communications, Inc.  
This arrangement © 1991 EDWIN H. MORRIS & COMPANY, INC.  
A Division of MPL Communications, Inc.  
International Copyright Secured All Rights Reserved

MALLET PERCUSSION

93 11 3  
rit.

107 A Moderate Two

*mf*

117 "Frosty The Snow Man" 125

8 8 133 2 4  
*mf*

141

*mf* 8

169 Show Style (♩+♩=♩<sup>3</sup>)

153 15 11 181  
*mf*

4 189 4

*mf* 8

MALLET PERCUSSION

Very Slow  
Solo

Straight Eighths

*mp*

214 Ballad  
"The Christmas Song" 222

*mp*

230 More Motion 4 Slightly Slower 2 238 Expressively 2

*rit.* *mf*

*rit.*

247 Brillante

*f*

*f*

3 Xylo. *ff*

*ff*

*ff*

# A FIRESIDE CHRISTMAS

(Rudolph The Red-Nosed Reindeer • I'll Be Home For Christmas •  
Frosty The Snow Man • Winter Wonderland • The Christmas Song)

TIMPANI

Arranged by SAMMY NESTICO

Brillante

12 13 12

4 29 "Rudolph The Red-Nosed Reindeer" 16

45 8 53 19

73 Slower 3

*mp*

77 Moderato "I'll Be Home For Christmas" 8

85 8 93 11 3

*rit.*

107 A Moderate Two 10 117 "Frosty The Snow Man" 8

125 8 133 8

04001533

RUDOLPH, THE RED-NOSED REINDEER  
 Music and Lyrics by Johnny Marks  
 Copyright © 1949, Renewed 1977 St. Nicholas Music, Inc.  
 1619 Broadway, New York, New York 10019  
 This arrangement Copyright © 1991 St. Nicholas Music, Inc.  
 All Rights Reserved

I'LL BE HOME FOR CHRISTMAS  
 Words and Music by Kim Gannon and Walter Kent  
 © Copyright 1943 by Gannon & Kent Music Co., Inc., Beverly Hills, CA  
 Copyright Renewed  
 This arrangement © Copyright 1991 by Gannon & Kent Music Co., Inc.  
 International Copyright Secured All Rights Reserved

FROSTY THE SNOW MAN  
 Words and Music by Steve Nelson and Jack Rollins  
 Copyright © 1950 by HLI & Range Songs, Inc.  
 Copyright Renewed, controlled by Chappell & Co. (InterSong Music Publisher)  
 This arrangement Copyright © 1991 by HLI & Range Songs, Inc.  
 International Copyright Secured All Rights Reserved

WINTER WONDERLAND  
 Words by Dick Smith  
 Music by Felix Bernard  
 © 1934 WB MUSIC CORP. (Renewed)  
 This arrangement © 1991 WB MUSIC CORP.  
 All Rights Reserved

THE CHRISTMAS SONG (CHESTNUTS ROASTING ON AN OPEN FIRE)  
 Music and Lyric by Mel Torme and Robert Wells  
 © 1946 (Renewed) EDWIN H. MORRIS & COMPANY,  
 A Division of MPL Communications, Inc.  
 This arrangement © 1991 EDWIN H. MORRIS & COMPANY,  
 A Division of MPL Communications, Inc.  
 International Copyright Secured All Rights Reserved

TIMPANI

141 12 153 7

3

*f*

169 Show Style (♩+♩=♩<sup>3</sup>) "Winter Wonderland"

2 4 8

181 8 189 16 Straight Eighths

Very Slow 4

214 Ballad "The Christmas Song" 8 222 8 230 More Motion 4

Slightly Slower 2 238 Expressively 8

*rit.* *rit.*

247 Brillante 20

*ff*