

Alto 1

PICK UP THE PIECES

Words/Music: BALL/MACKINTOSH/DUNCAN/
STEWART/GORRIE/MCINTYRE.

Arranged by: ARIF MARDIN

$\text{♩} = 100$

16 **A**

mf

4

8

3

f

B ♩

f

4

♩ Repeat 3x's

3

ff

C Alto 2 Solo

f

C50

15 15 16 16

f

2

C74

Repeat 3 X's

C82

Repeat 3 X's

D.S. To Coda

16

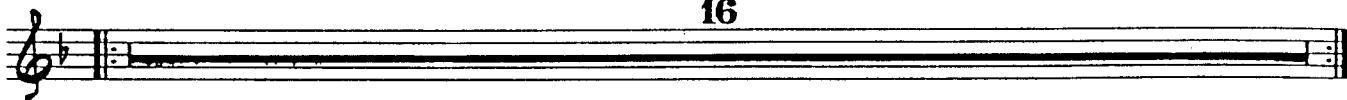

\oplus Coda

D Piano
16

3

D126

D134

D142

D150

16

16

16

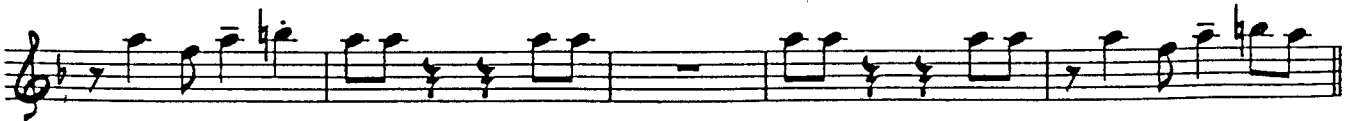
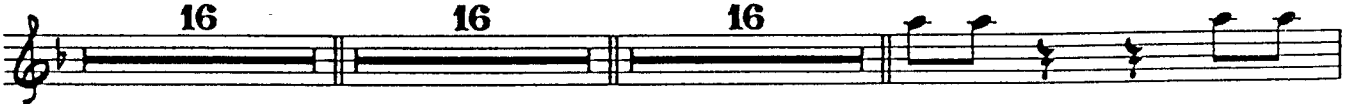

D158

D182

D188

E Soli.

E200

E208

Repeat 4 X's

E227

F264

G296

Repeat 3X's

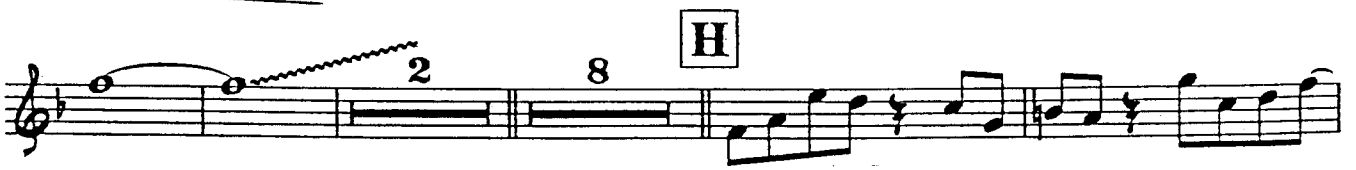

Fine.

PICK UP THE PIECES

Alto 2

Words/Music: BALL/MACKINTOSH/DUNCAN/
STEWART/GORRIE/MCINTYRE.

Arranged by: ARIF MARDIN

♩ = 100

A

B §

⊕ Repeat 3x's

C 6⁹ Solo ad-Lib

Alto 2

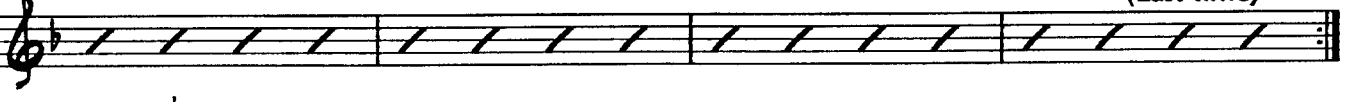
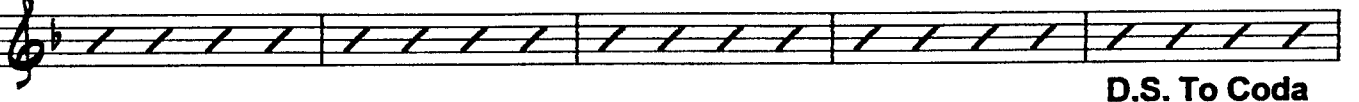
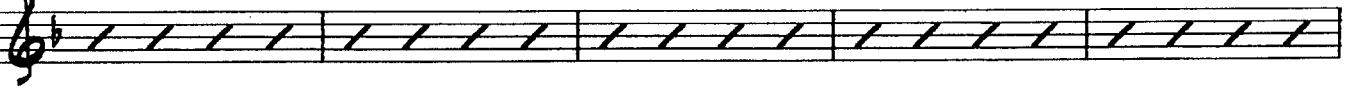
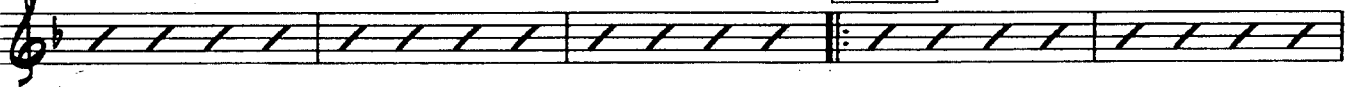
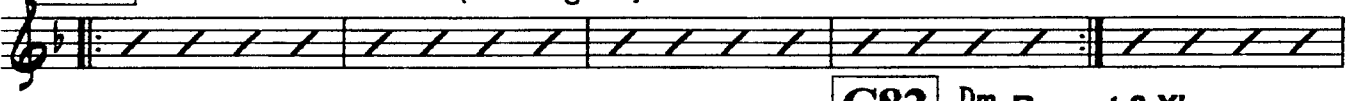
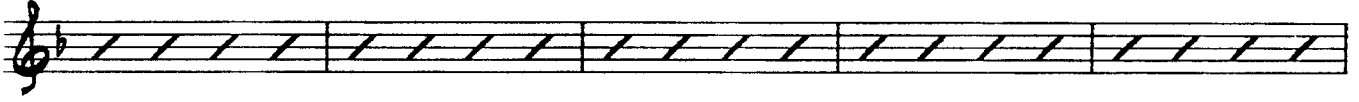
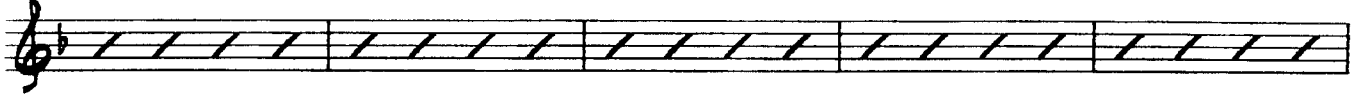
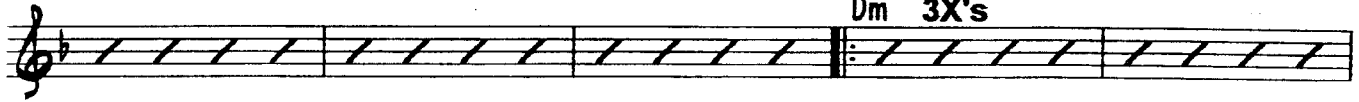
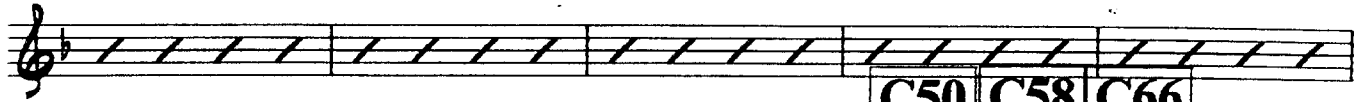
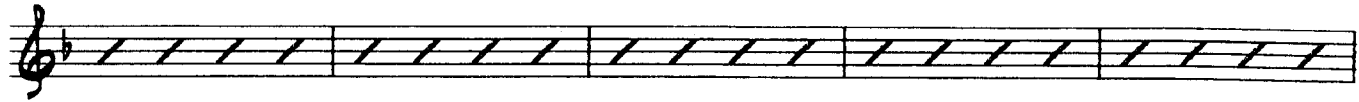

C50 C58 C66

Dm 3X's

C74 Dm Repeat 3 X's (Brass Figures)

C82 Dm Repeat 3 X's

D.S. To Coda
(Last time)

⊕ Coda

Alto 2

3 **D** Piano **D126** **D134**
16 16 16

D142 **D150**
16 *f*

D158 16 16 15

D182

D188 4 2 8

E **Soli.**

E200

Alto 2

E208

Repeat 4 X's

E227

f

F

F264

G

5

16

16

16

16

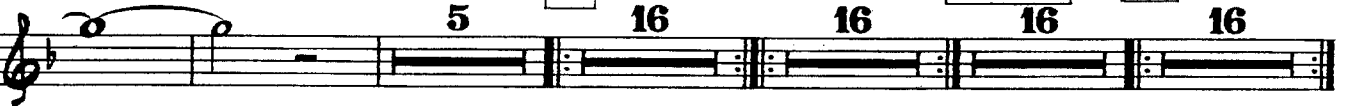

G296

Repeat 3X's

15

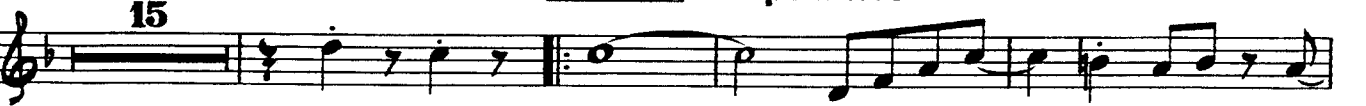

H

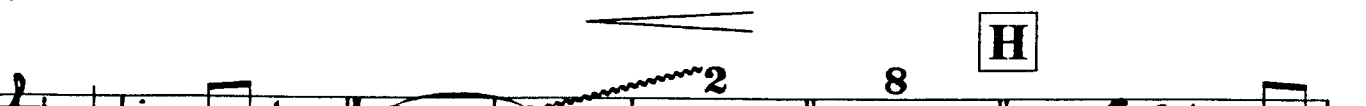

2

8

12

Fine.

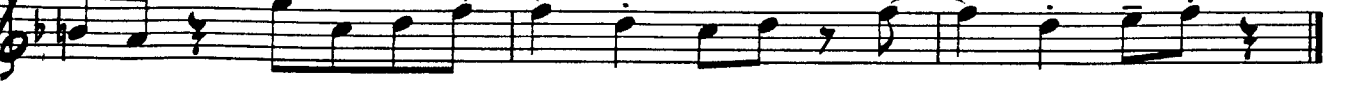

Tenor 1

PICK UP THE PIECES

Words/Music: BALL/MACKINTOSH/DUNCAN/
STEWART/GORRIE/MCINTYRE.
Arranged by: ARIF MARDIN

$\text{♩} = 100$

A

16

mf

4

8

mf

3

f

B %

f

4

f

⊕ Repeat 3x's

3

f

ff

C Alto 2 Solo

15

f

C50 **C58** **C66**

15 16 16

f

2

C74

Repeat 3 X's

C82

Repeat 3 X's

16

D.S. To Coda

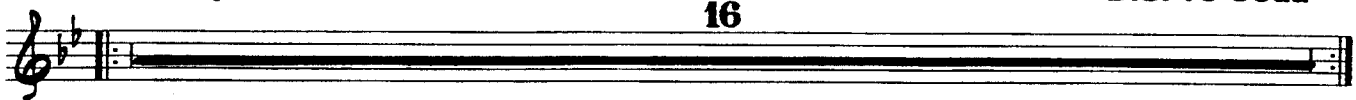

Coda

Piano

D

3

16

D126

16

D134

16

D142

16

D150

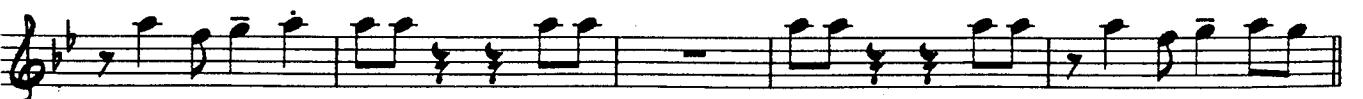
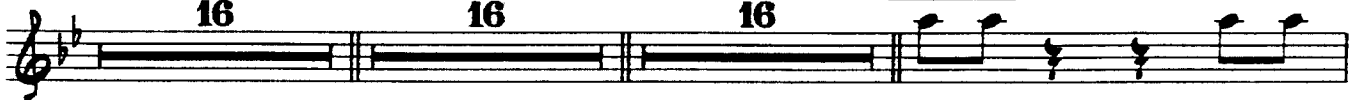

D158

D182

D188

E

Soli.

E200

E208

Repeat 4 X's

E227

F Gm Repeat 4 X's

F264 Repeat 3 X's

(brass figures)

Gm

G Gm Repeat 4 X's

G296 Repeat 3X's

Tenor 2

PICK UP THE PIECES

Words/Music: BALL/MACKINTOSH/DUNCAN/
STEWART/GORRIE/MCINTYRE.

Arranged by: ARIF MARDIN

$\text{♩} = 100$

A

B ♩

Repeat 3x's

C Alto 2 Solo

C50

C58

C66

2

C74 Repeat 3 X's

C82 Repeat 3 X's

16

D.S. To Coda

Coda

D126 16 **D134** 16 **D142** 16 **D150**

D158

D182

Continuation of exercise D182, showing a measure with a fingering of 4 and another with a fingering of 2.

D188

E

Soli.

Continuation of exercise D188, featuring a melodic line with slurs and ties.

Continuation of exercise D188, showing a melodic line with slurs and ties.

Continuation of exercise D188, showing a melodic line with slurs and ties.

E200

Continuation of exercise E200, showing a melodic line with slurs and ties.

Continuation of exercise E200, showing a melodic line with slurs and ties.

Continuation of exercise E200, showing a melodic line with slurs and ties.

E208

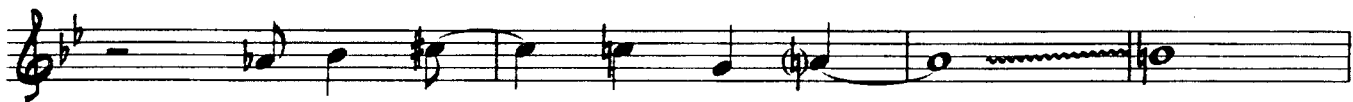
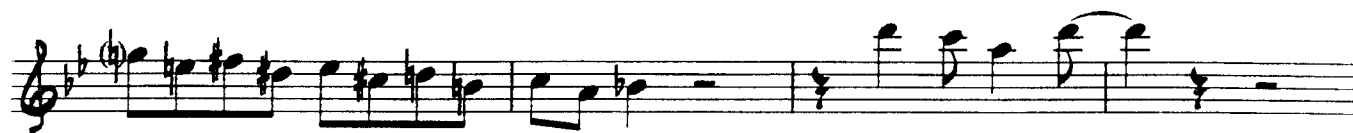

Repeat 4 X's

E227

F

F264

G

G296

Repeat 3X's

H

12

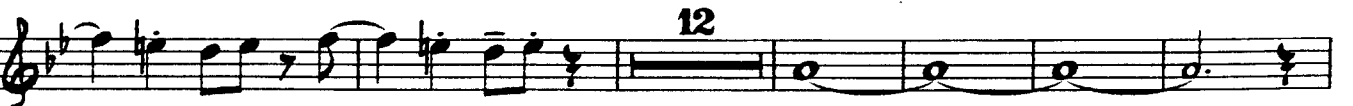

Fine.

PICK UP THE PIECES

Baritone

Words/Music: BALL/MACKINTOSH/DUNCAN/
STEWART/GORRIE/MCINTYRE.

Arranged by: ARIF MARDIN

♩ = 100

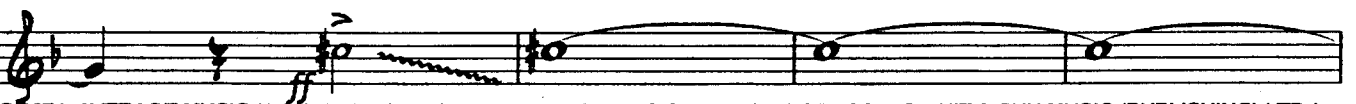
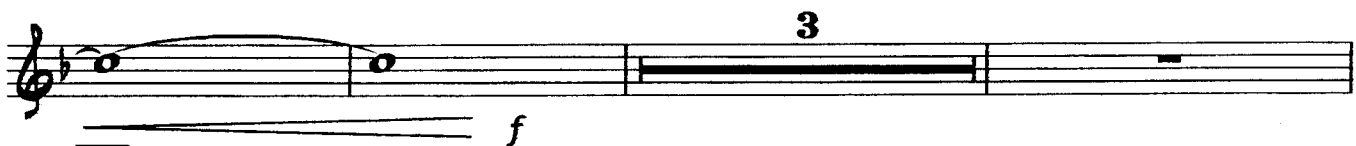
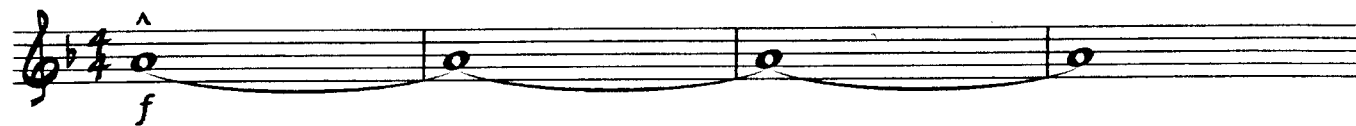

C Alto 2 Solo

C50 *f* **C58**

15 15 16

C66 **C74** 2nd Tenor Repeat 3 X's

f **C66** **C74**

16

C82 Repeat 3 X's D.S. To Coda

f **C82**

⊕ Coda

3

D Piano **D126** **D134**

p **D** **D126** **D134**

16 16 16

D142 16 **D150** 16 **D158** 16

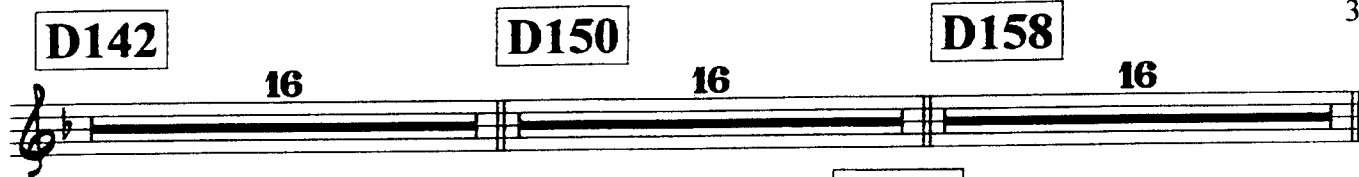

D182

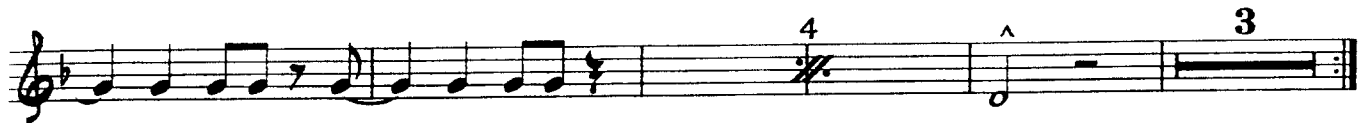

D188 8 **E** *Soli.*

E200

E208

PICK UP THE PIECES

Trumpet 1

Words/Music: BALL/MACKINTOSH/DUNCAN/
STEWART/GORRIE/MCINTYRE.
Arranged by: ARIF MARDIN

$\text{♩} = 100$

16 **A** 8 16 10

B ♩

4

4

♩ Repeat 3x's

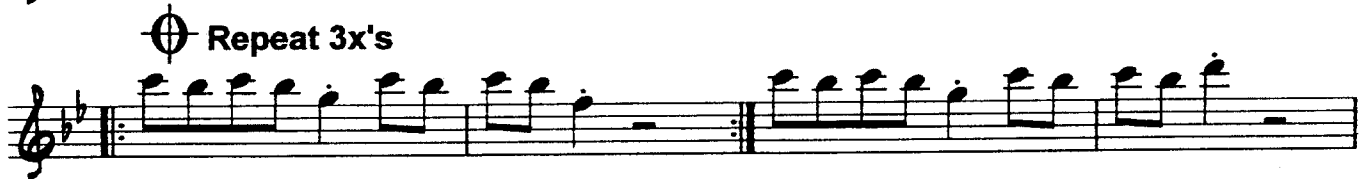

5

C **C50** *ff* **C58** **C66**

Alto 2 Solo 15 Saxes/Tbns 15 16 16

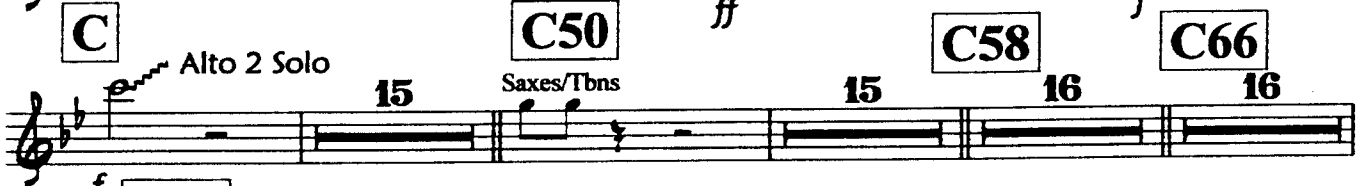

C74 Repeat 3 X's

4th Tpt

C82 Repeat 3 X's 16 D.S. To Coda

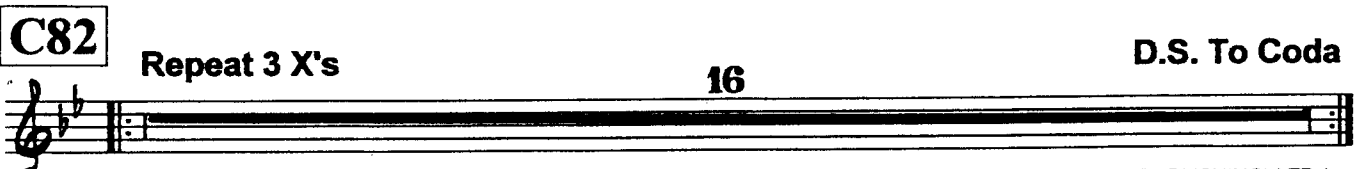

Trumpet 1

2 Coda

D182

D188

E

A single staff of musical notation for sections D188 and E. It consists of two measures of whole notes, separated by a double bar line. The first measure is labeled '8' and the second '16'.

E200

4

Repeat 4 X's

E227

F

Repeat 3 X's

G

G296

Repeat 3X's

H

opt.

Trumpet 2 PICK UP THE PIECES

Words/Music: BALL/MACKINTOSH/DUNCAN/
STEWART/GORRIE/MCINTYRE.

Arranged by: ARIF MARDIN

$\text{♩} = 100$ **A**

B ♩

♩ Repeat 3x's

C Alto 2 Solo **C50** Saxes/Tbns **C58** **C66**

C74 Repeat 3 X's 4th Tpt

C82 Repeat 3 X's 16 D.S. To Coda

⊕ Coda

D158

D182

D188

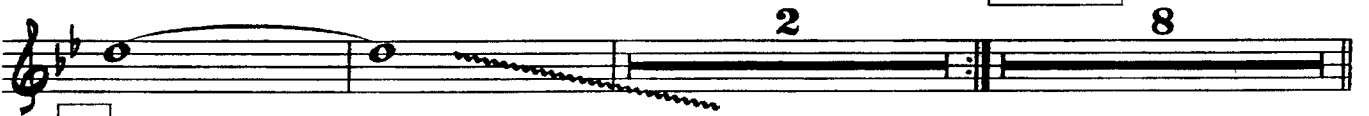

E

sax soli

E200

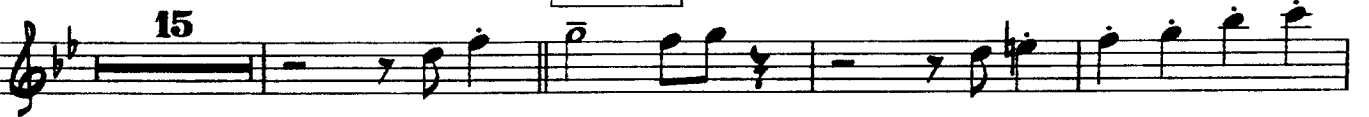

E208

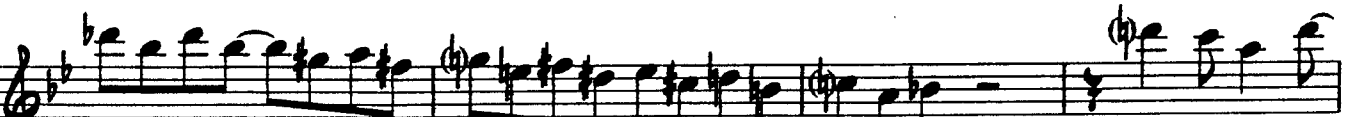

Repeat 4 X's

E227

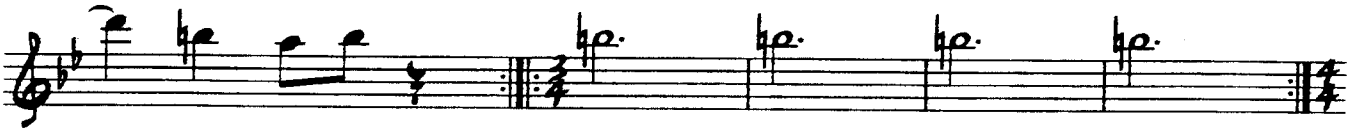

F

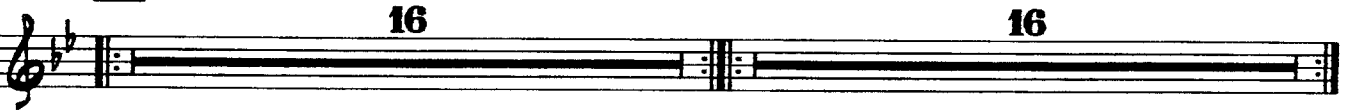

F264

Repeat 3 X's

G

G296

Repeat 3X's

H

Fine.

PICK UP THE PIECES

Trumpet 3

Words/Music: BALL/MACKINTOSH/DUNCAN/
STEWART/GORRIE/MCINTYRE.

Arranged by: ARIF MARDIN

$\text{♩} = 100$

Trumpet 3

C74

Repeat 3 X's

C82

Repeat 3 X's

16

D.S. To Coda

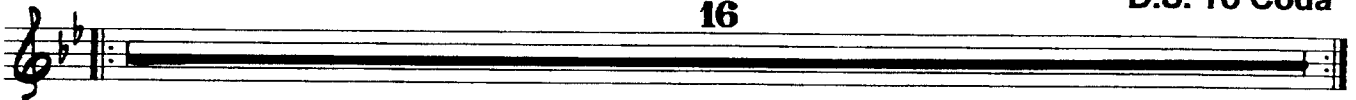

⊕ Coda

D

Piano

D126

D134

16

16

16

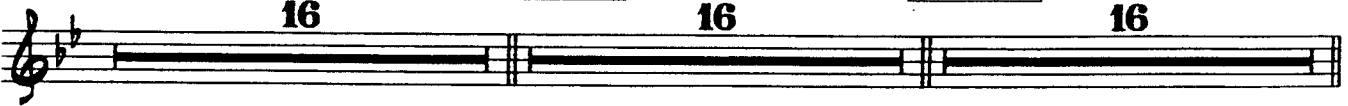

D142

16

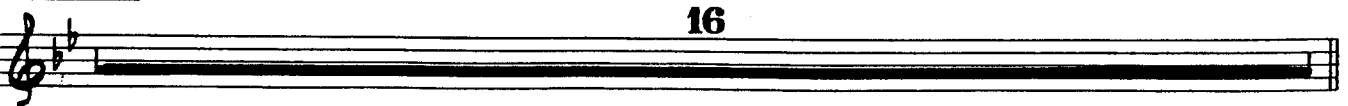

Trumpet 3

D150

D158

One staff of musical notation for exercise D158, consisting of three repeated rhythmic patterns, each marked with the number 16.

D182

One staff of musical notation for exercise D182, featuring a sequence of eighth and quarter notes.

One staff of musical notation for exercise D188, including a 4-measure rest and a 2-measure rest.

D188

One staff of musical notation for exercise D188, including an 8-measure rest and a section labeled 'E sax soli' with a 15-measure rest.

E200

One staff of musical notation for exercise E200, featuring eighth and quarter notes.

E208

One staff of musical notation for exercise E208, featuring eighth and quarter notes.

Repeat 4 X's

E227

F *f* 16

F264

Repeat 3 X's

G

G296

Repeat 3X's

H

The eleventh staff of the score. It starts with a boxed letter 'H' and a 16-measure rest, followed by a melodic phrase of eighth notes.

Fine.

The twelfth and final staff of the score, concluding the piece with a melodic phrase and a double bar line.

PICK UP THE PIECES

Trumpet 4

Words/Music: BALL/MACKINTOSH/DUNCAN/
STEWART/GORRIE/MCINTYRE.

Arranged by: ARIF MARDIN

$\text{♩} = 100$

A

B ♩

♩ Repeat 3x's

Pick up the pie - ces a - ha! C Alto 2 Solo 15

C50 Saxes/Tbns 15 C58 16 C66 16

C74 Repeat 3 X's

C82 Repeat 3 X's D.S. To Coda

16

⊕ Coda

D Piano 16 D126 16

D134 16 D142 16

D150

D158

D182

D188

E sax soli

E200

E208

Repeat 4 X's

E227

F264

Repeat 3 X's

G296

Repeat 3X's

Fine.

PICK UP THE PIECES

Trombone 1

Words/Music: BALL/MACKINTOSH/DUNCAN/
STEWART/GORRIE/MCINTYRE.

Arranged by: ARIF MARDIN

$\text{♩} = 100$

A

15 *mf*

4

8

B ♩ *f* 3

f

4

Repeat 3x's

4

Pick up the pie - ces a - ha!

Pick up the pie - ces Pick up the pie - ces a - ha!

2

C

C50

C58

C66

Alto 2 Solo

15

15

16

16

C74

Repeat 3 X's
Tpt 5

C82

Repeat 3 X's

16

D.S. To Coda

Coda

D

Piano

D126

D134

16

16

16

D142

16

D150 Tpt 5

D158

16 16 16

D182

D188

8

E

sax soli

15

E200

E208

Repeat 4 X's

E227

f

F

F264

Repeat 3 X's

G

G296

Repeat 3X's

H

Fine.

Trombone 2

PICK UP THE PIECES

Words/Music: BALL/MACKINTOSH/DUNCAN/
STEWART/GORRIE/MCINTYRE.
Arranged by: ARIF MARDIN

$\text{♩} = 100$

A

2

C

Alto 2 Solo

C50

C58

C66

15

15

16

16

C74

Tpts

Repeat 3 X's

C82

Repeat 3 X's

16

D.S. To Coda

Coda

D

Piano

D126

D134

16

16

16

D142

D150

D158

16

16

16

D182

D188

E

sax soli

E200

E208

Repeat 4 X's

E227

F

F264

Repeat 3 X's

Second line of music for F264, continuing the rhythmic pattern from the first line.

G

G296

Repeat 3X's

Second line of music for G296, continuing the complex rhythmic pattern. Includes a fermata with a wavy line and the number 2 below it, and another fermata with the number 8 below it.

H

Third line of music for G296, continuing the complex rhythmic pattern. Includes a fermata with the number 12 below it.

Fourth line of music for G296, concluding the piece with a fermata and the word **Fine.**

Trombone 3

PICK UP THE PIECES

Arranged by: ARIF MARDIN

Words/Music: BALL/MACKINTOSH/DUNCAN/
STEWART/GORRIE/MCINTYRE.

$\text{♩} = 100$

A

B

Repeat 3x's

Pick up the pie ces a - ha! Pick up the pie - ces

Pick up the pie - ces a - ha! **C** Alto 2 Solo **15**

C50 **15** **C58** **16** **C66** **16**

C74 Repeat 3 X's *Tpts*

C82 Repeat 3 X's **16** D.S. To Coda

⊕ Coda

3

D Piano **D126** **16** **D134** **16** **16**

D142

D150

D158

16 16 16

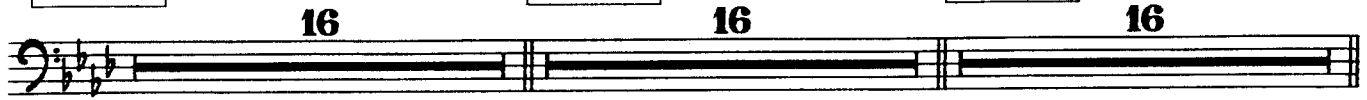

D182

16 16

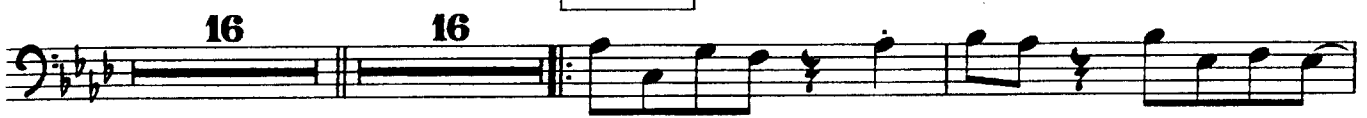

4

D188

E

sax soli

2 8 15

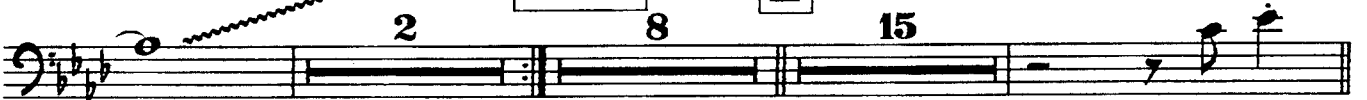

E200

E208

Repeat 4 X's

E227

F264

Repeat 3 X's

G

G296

Repeat 3X's

H

PICK UP THE PIECES

Trombone 4

Words/Music: BALL/MACKINTOSH/DUNCAN/
STEWART/GORRIE/MCINTYRE.

Arranged by: ARIF MARDIN

$\text{♩} = 100$

2 **C66** **C74** ^{Tpts} Repeat 3 X's

C82 Repeat 3 X's **16** D.S. To Coda

⊕ Coda

D Piano **16** **D126** **16**

D134 **16** **D142** **16** **D150** **16**

D158 **16** **16** **16**

D182

D188

E

sax soli

E200

E208

Repeat 4 X's

4

E227

F

F264

Repeat 3 X's

Second line of music for F264, continuing the rhythmic pattern from the first line.

G

G296

Repeat 3X's

Second line of music for G296, ending with a fermata and a triplet of notes marked with the number 3.

H

Third line of music for H, continuing the melodic line.

Fine.

Piano

PICK UP THE PIECES

Words/Music: BALL/MACKINTOSH/DUNCAN/
STEWART/GORRIE/MCINTYRE.

Arranged by: ARIF MARDIN

$\text{♩} = 100$

A

C7(#9)

B §

The third system begins a section marked with a box containing the letter 'B' and a section symbol (§). The right hand continues with a melodic line, and the left hand provides harmonic support. The system ends with a fermata.

f

⊕ Repeat 3x's

The sixth system features a repeat sign (⊕) and a fermata. The right hand has a melodic line, and the left hand has a bass line. The system ends with a fermata.

C7(#9)

The seventh system concludes the piece with a C7(#9) chord. The right hand has a melodic line, and the left hand has a bass line. The system ends with a fermata.

Piano introduction with chords $Fm7/C$ and C^{b9} . The music features a series of chords in the right hand and a bass line in the left hand.

A B^{b9} Alto Solo
(comp on EL.Piano)

Alto Solo section (comp on EL.Piano) consisting of three staves of hatched notation.

C50 Fm^{16+16} **C58**

Continuation of hatched notation for measures C50 and C58.

C66 Fm

Continuation of hatched notation for measure C66.

C74 Fm Repeat 3 X's
(Horns background)

Continuation of hatched notation for measure C74.

C82 Fm Repeat 3 X's
Continue Alto Solo 16 Bars

Continuation of hatched notation for measure C82.

D.S. To Coda

last time

Coda
B^b7sus⁴

C+7(#9)

D 16+16
Fm Solo Ad-Lib

D134 16+16 **D142**

Fm

D150 16+16 **D158** Fm

Fm

D182 B^b7sus⁴

Fm⁷

3

3

D188 Fm Funk comp

E Fm⁷ (sax soli) Fm

Fm

G

Fm

G

Fm

G

A^b

Fm

Fm

A^b7

F7(b5)

Fm

Fm⁷(9)

E200 Fm Ens

F+7

E208

Fm

Repeat 4 X's

B13b5

B^bm⁷

F[#]m⁷

Em⁷

Am⁷

Gm⁷

Fma⁷

F7(b5)

E227

B^bma⁷

B^b6/9

B^bma⁷

B^bma⁷

Tenor sax

5

5

6

F

Repeat 4 X's

Fm Tenor solo

F264

Repeat 3 X's

Fm

G

G296

Repeat 3X's

Fm7/Bb B9

Bb7sus4

Bb7sus4

ad-lib gliss.

H

Guitar

PICK UP THE PIECES

Words/Music: BALL/MACKINTOSH/DUNCAN/
STEWART/GORRIE/MCINTYRE.

Arranged by: ARIF MARDIN

$\text{♩} = 100$

Solo.

$C7sus4 \#9$

8 *f* 2 2

2 2 2 2

2 **A** *mf*

$Fm7$

8

8

8

8

8 *f* %

B

Repeat 3x's

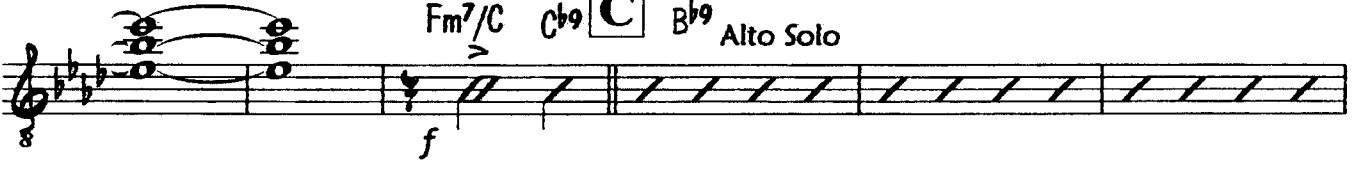

Fm7/C Cb9 C Bb9 Alto Solo

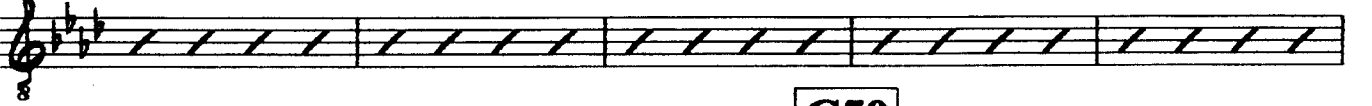

C50 Fm Repeat 3 X's

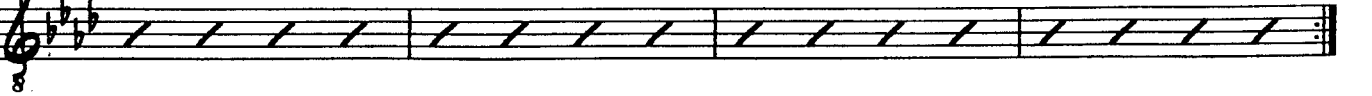
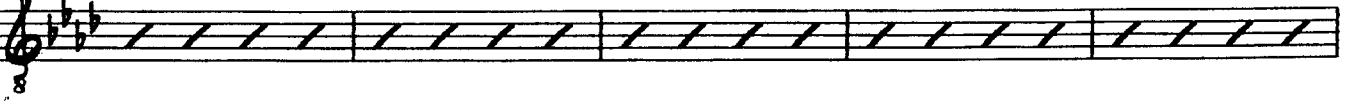
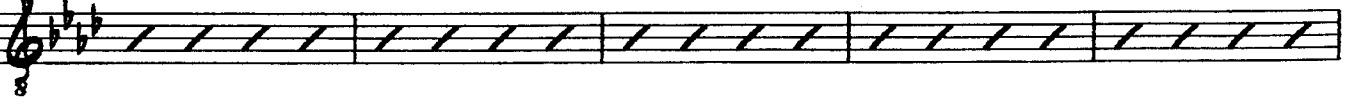
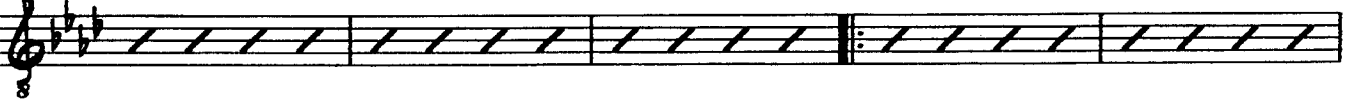

C74

Repeat 3 X's

Guitar

Fm Alto solo continue (Horns background figures)

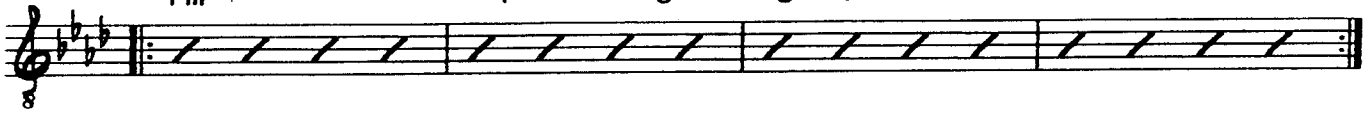

C82

Repeat 3 X's

Fm

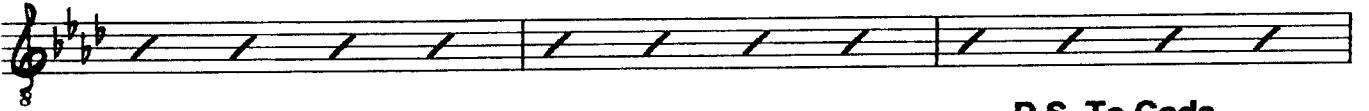
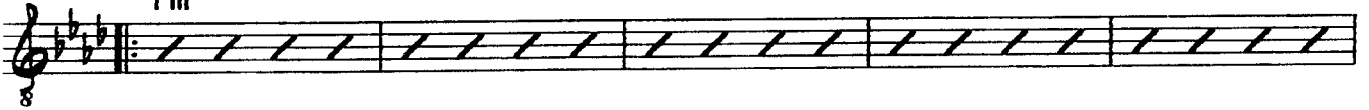

D.S. To Coda
C9(#11)

Coda

Bb7sus4

D

Fm

Piano

Guitar

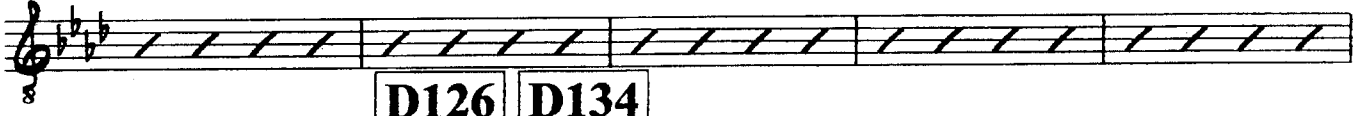
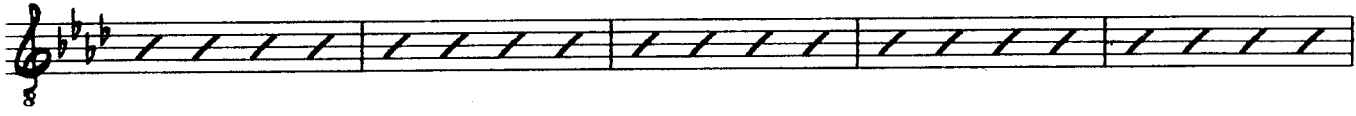
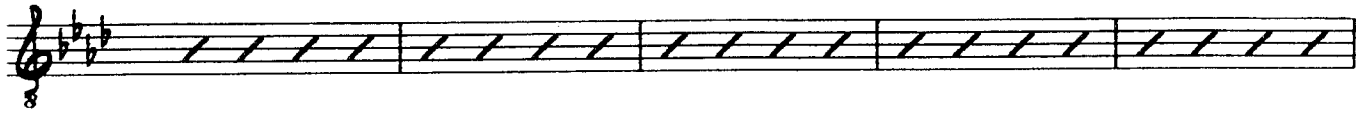

D126 **D134**

Fm

D142

Fm

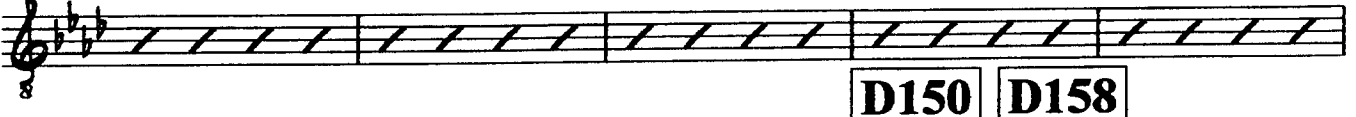
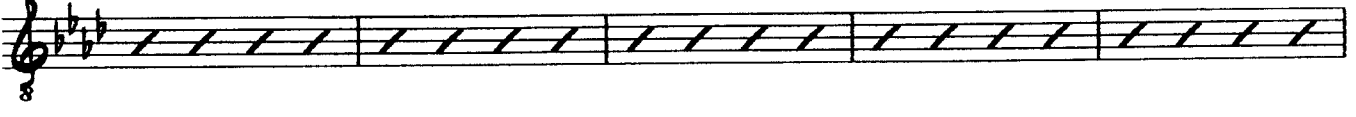

D150 **D158**

Fm

Repeat 3 X's

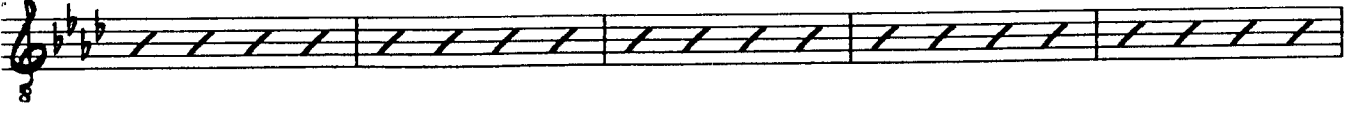
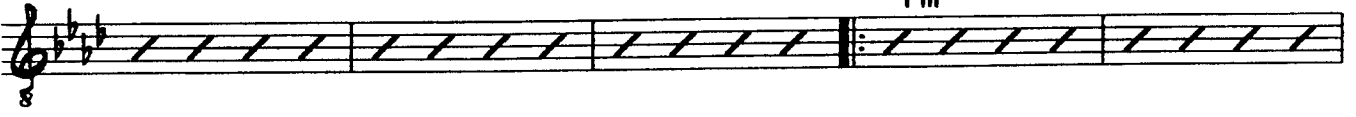

Fm

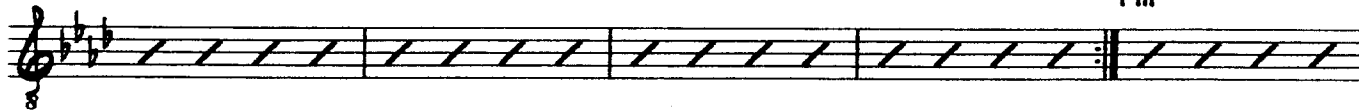

Fm⁷/C B⁹

D182

B^b7sus⁴

Fm⁷

3

D188

Fm

Time

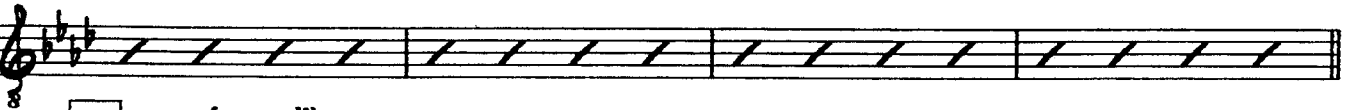

E

(sax soli)

Fm⁷

Fm

Fm

G

Fm

G

Fm

G

A^b

Fm

Fm

A^b7

F7(b5)

Fm

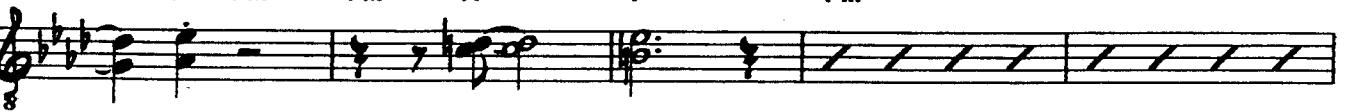

Fm⁷

E200

Fm

Ens

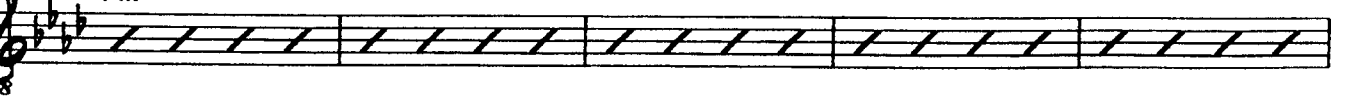

Repeat 4 X's

B13b5 Bbm7 F#m7 Em7 Am7 Gm7 Fma7 F7(b5)

E227 Bbma7 Bb6/9 Bbma7 Bbma7

F **Repeat 4 X's** Tenor sax 5

Fm tenor solo

F264

Guitar

Fm

Repeat 3 X's

Fm

G

Repeat 3 X's

1. 2. | 3. Fm7/B^b B⁹

G296

B^b7sus⁴

Repeat 3X's

B^b7sus⁴

E

PICK UP THE PIECES

Bass

Words/Music: BALL/MACKINTOSH/DUNCAN/
STEWART/GORRIE/MCINTYRE.

Arranged by: ARIF MARDIN

$\text{♩} = 100$

A

B X

Repeat 3x's

C B^{b9} Alto solo

C50 Fm Repeat 3 X's

C74 Fm Repeat 3 X's Alto solo continue (brass background figures)

C82 Fm Repeat 3 X's

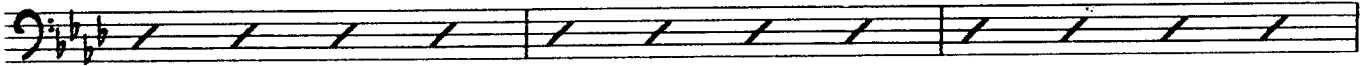

D.S. To Coda

C9(#11)
last time

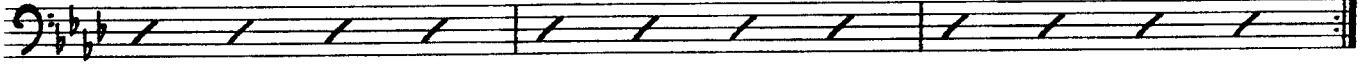

⊕ Coda

C+7(#9)
Fill

D **D126**
Fm

Piano

2

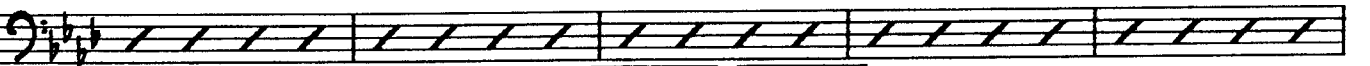
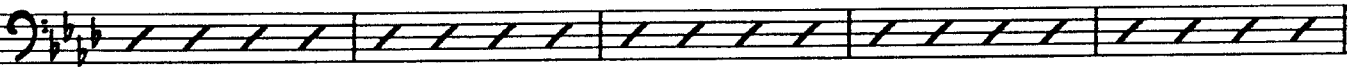
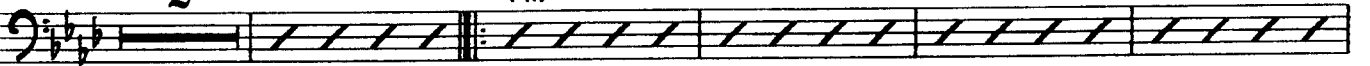

D134 **D142**

Fm

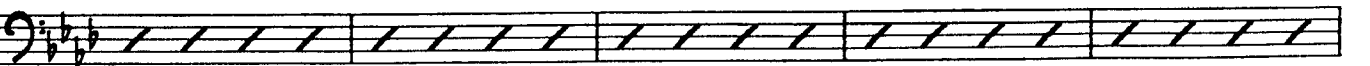
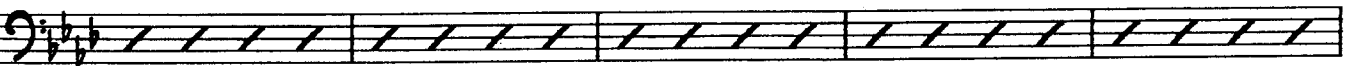
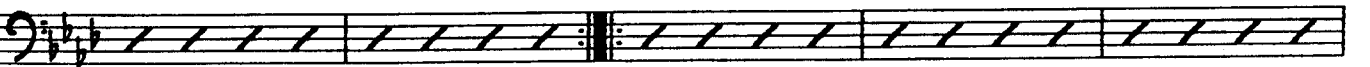

D150 **D158**

Fm

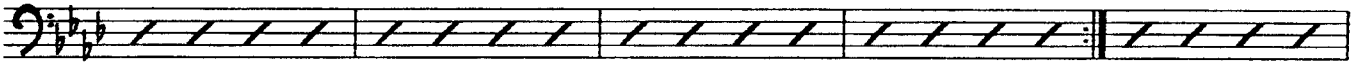
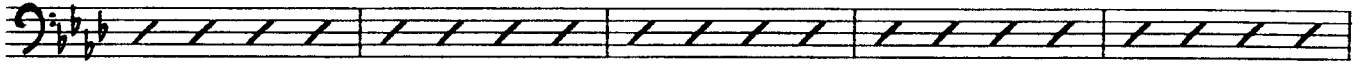
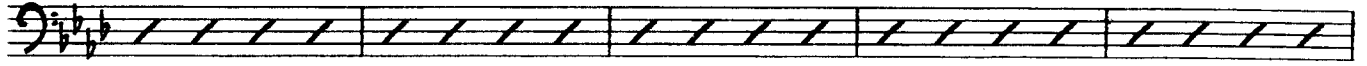
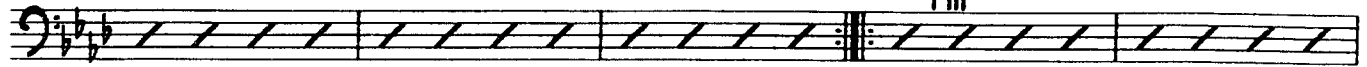

Fm

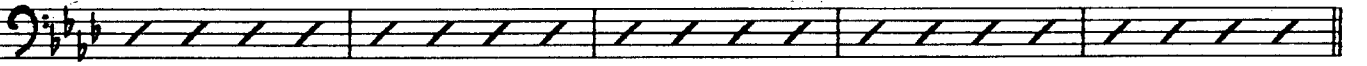
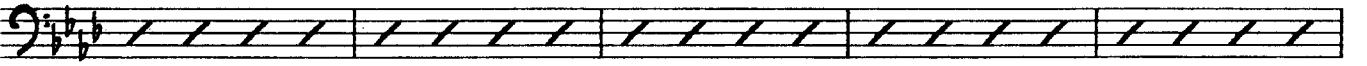
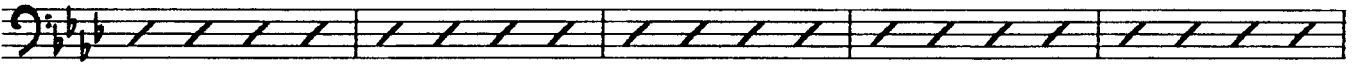

Fm

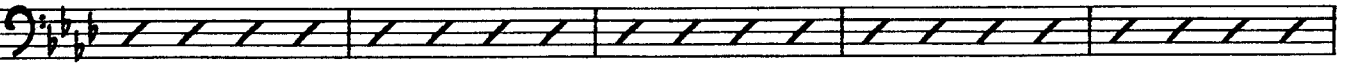
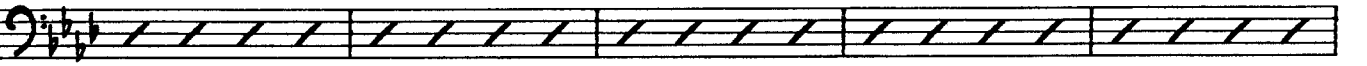
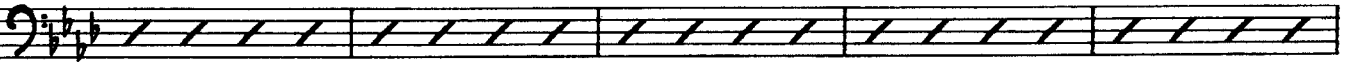

D182

D188

Fm Funk

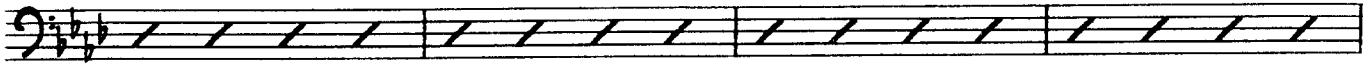

E

Fm (sax soli) Fm Fm G Fm G

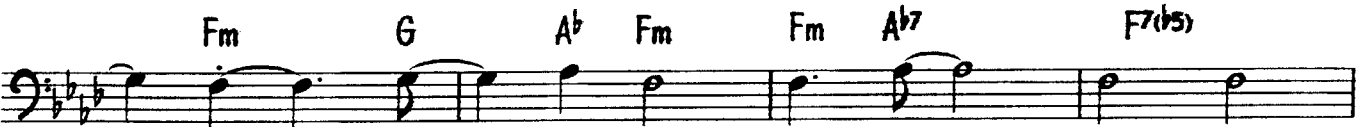
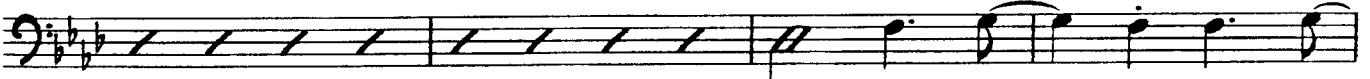

Fm

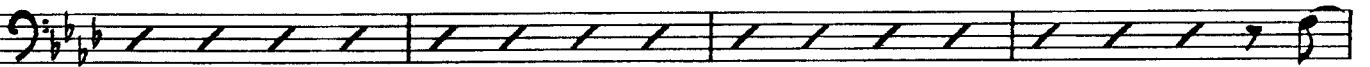

E200

Fm

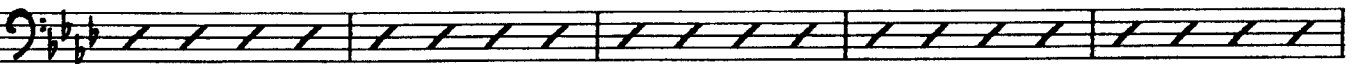
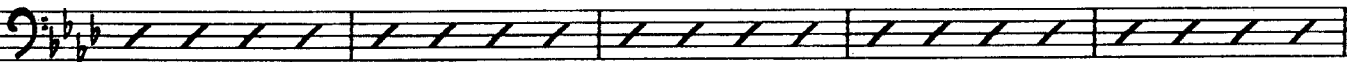

F+

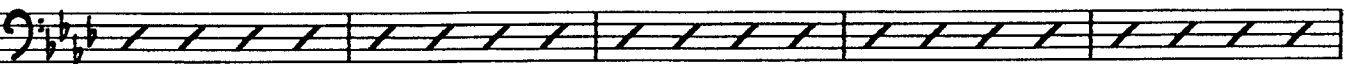

E208

Fm

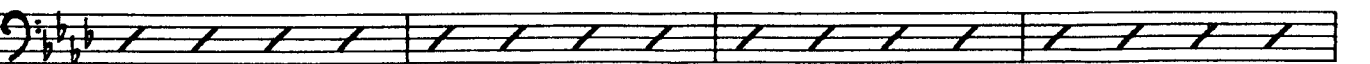
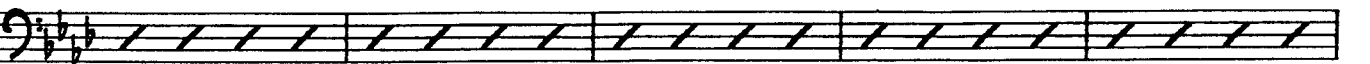
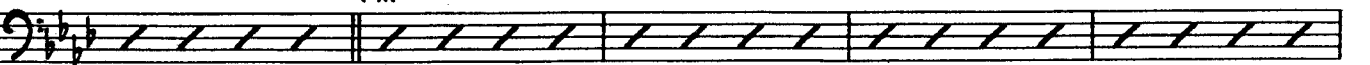

B13b5

Repeat 4 X's

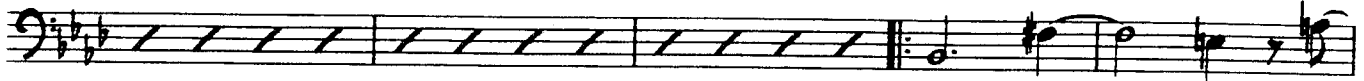

E227

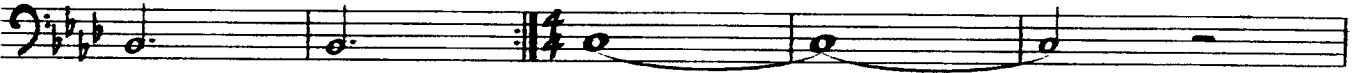

F Fm

5

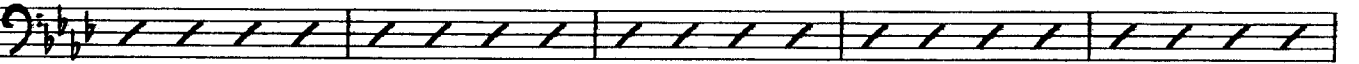
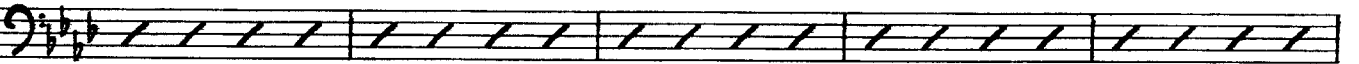
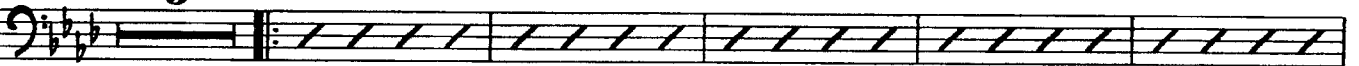

Fm

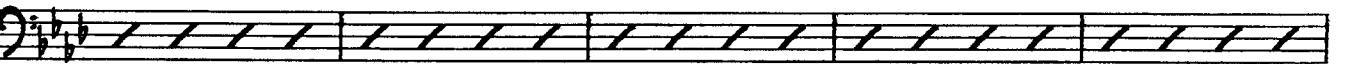
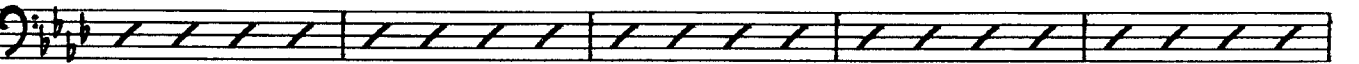
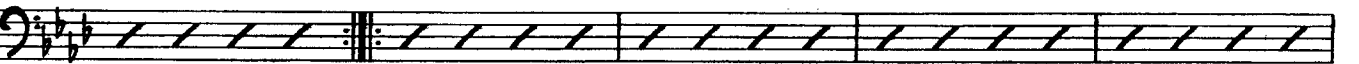

F264

Repeat 3 X's

Fm

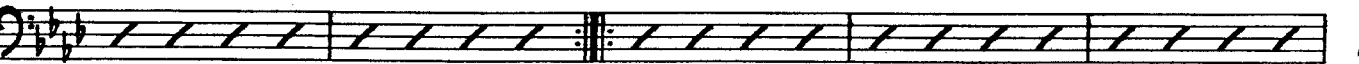

Fm

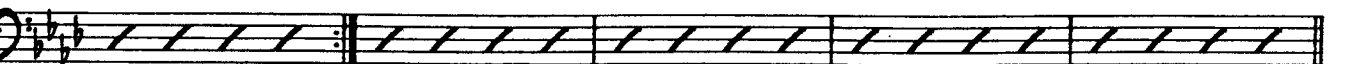

G

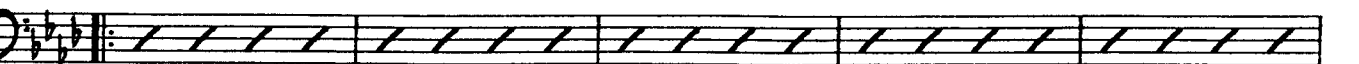

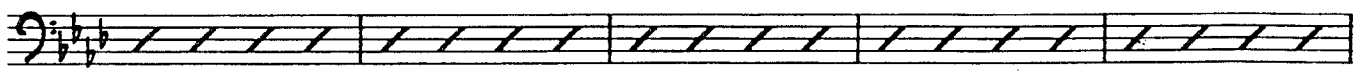
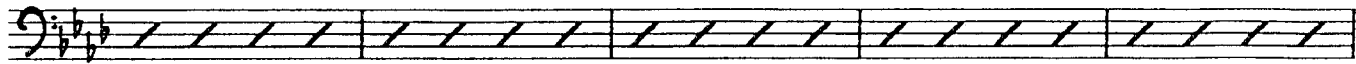

Fm

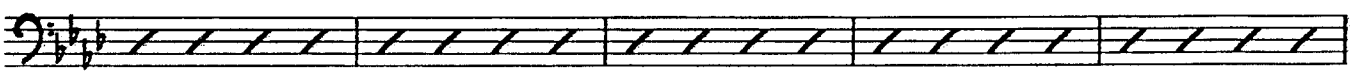
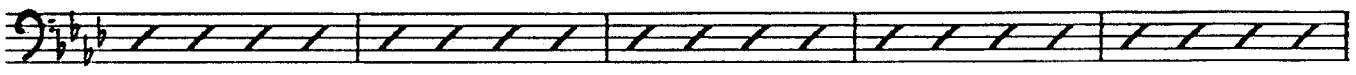
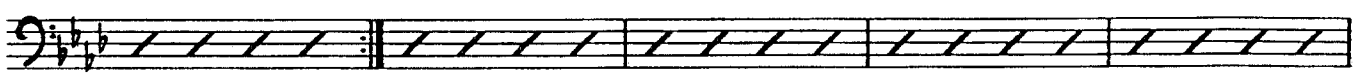

G296 Repeat 3X's

Fm Funk.

3

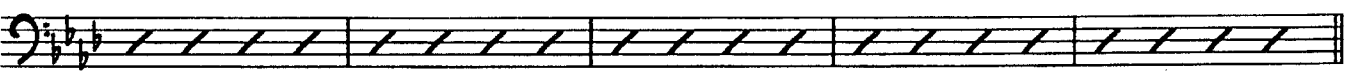
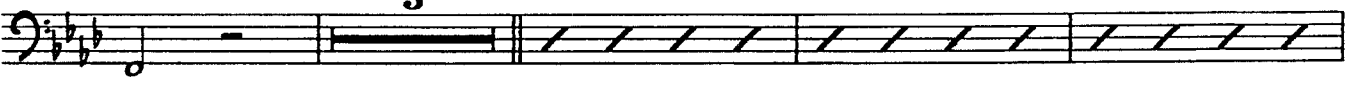

H

8

(Loco) Harmonic

Fine.

PICK UP THE PIECES

Drums

Words/Music: BALL/MACKINTOSH/DUNCAN/
STEWART/GORRIE/MCINTYRE.

Arranged by: ARIF MARDIN

♩ = 100 S.D Roll

A

Play Funk Time

Play Funk Time

Fill

FILL

B §

Play 24 bars ens

2  Repeat 3x's

Drums

Solo, Funk.

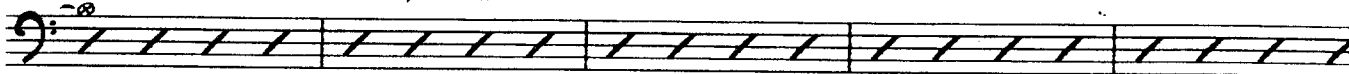

C¹⁶⁺¹⁶ **C50**

Play 32 bars Alto solo

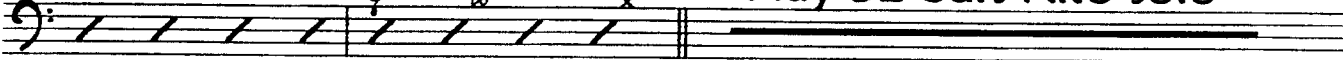

C58¹⁶⁺¹⁶ **C66**

f

Play 32 bars Alto solo

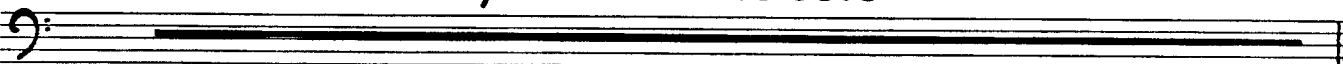

C74

Play 16 bars Alto solo (Horns background figures)

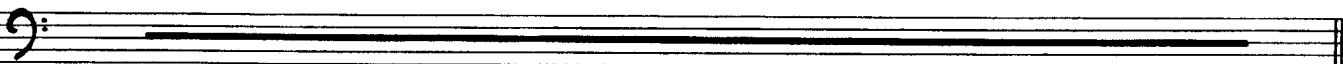

C82

Play 48 bars Alto solo

D.S. To Coda

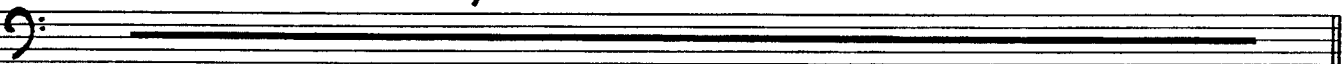

 Coda

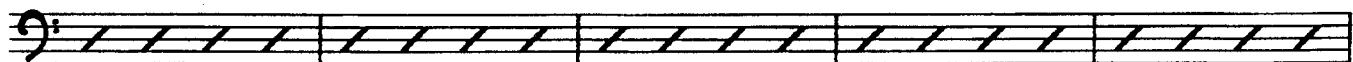
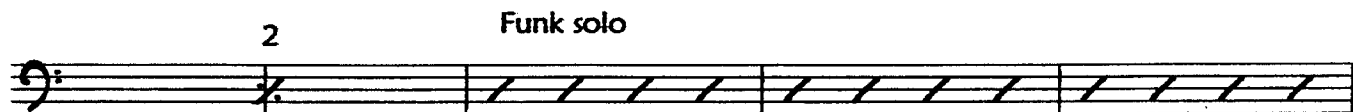
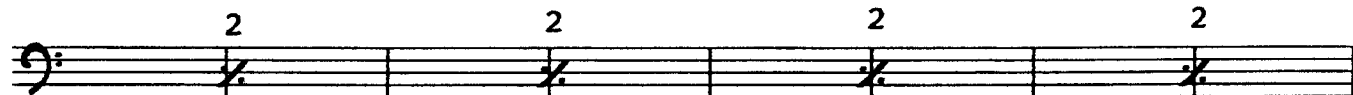

D¹⁶⁺¹⁶ **D126**

Play 32 bars Piano solo

D134¹⁶⁺¹⁶ **D142**

Play 32 bars Piano solo

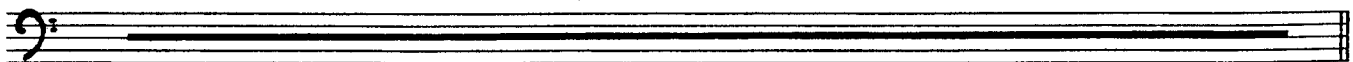

(Horns background figures)³

D150

Play 16 bars Piano solo

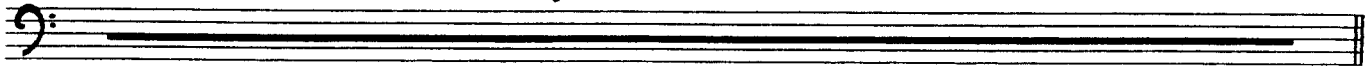

D158

Play 32 bars Piano solo

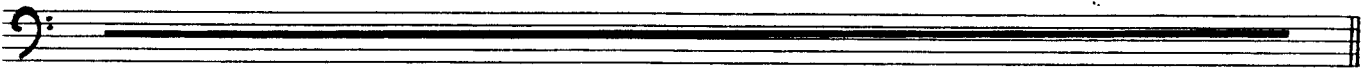

Play 15 bars Piano solo

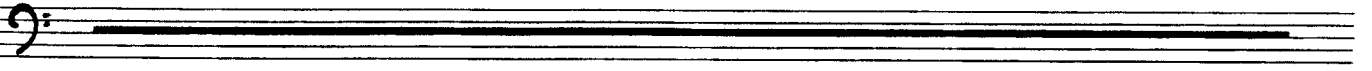

D182

Time (Band)

2.

3.

4.

5.

6.

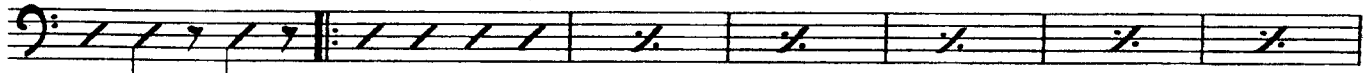

7.

8.

Cymbals

D188

Play 8 bars Funk

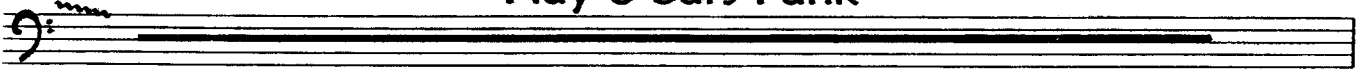

E

Play 16 bars Sax Soli

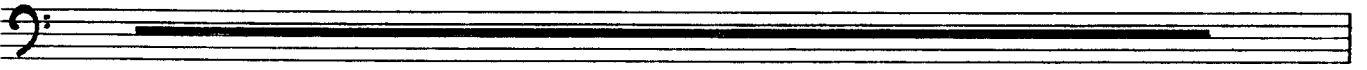

E200

16+16

E208

Play 32 bars Tutti

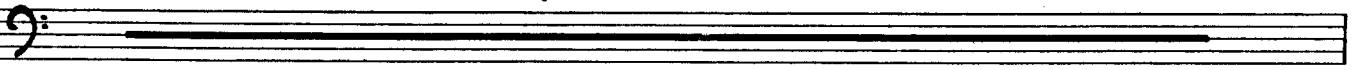

Repeat 4 X's

E227

Fills

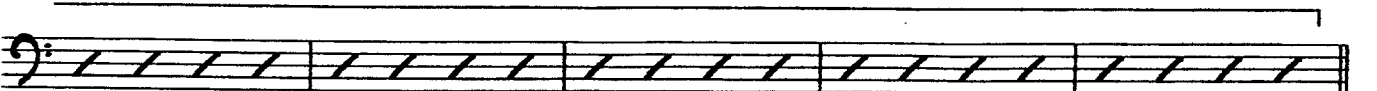

F

Play 32 bars Tenor sax

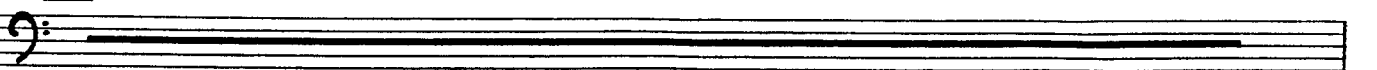

Play 32 bars Tenor

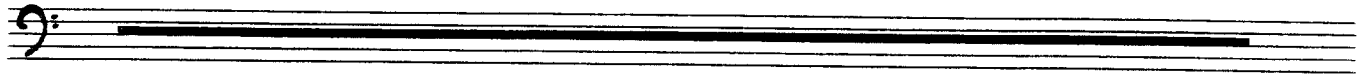

F264

Play 16 bars Tenor (with brass figures)

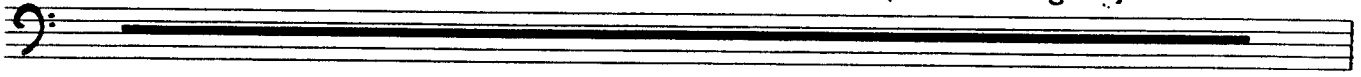

G

Play 32 bars Tenor

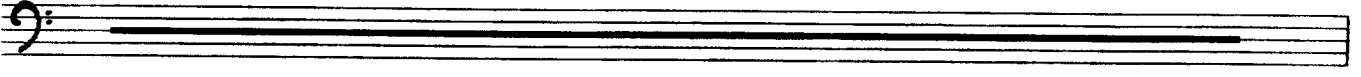

Play 15 bars Tenor

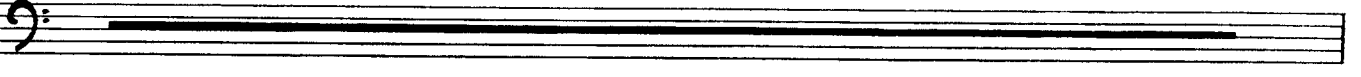

G296

Repeat 3X's
(Band) Time

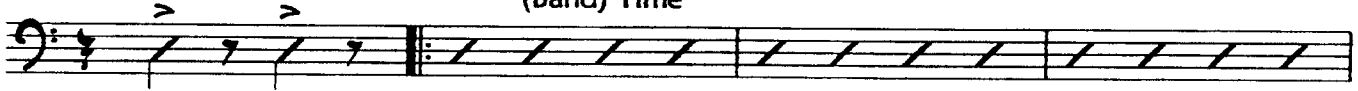

Funk. Solo

2.

3.

4.

5.

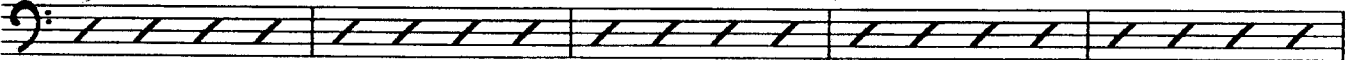

6.

7.

8.

H With Band

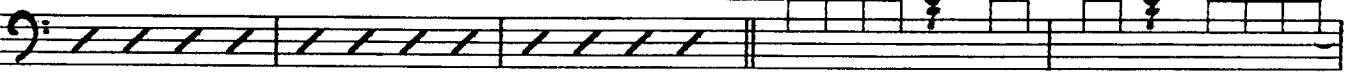

Silent

T. Toms roll

1.

2.

3.

4.

5.

6.

7.

8.

9.

10.

start quiet and build

With Band

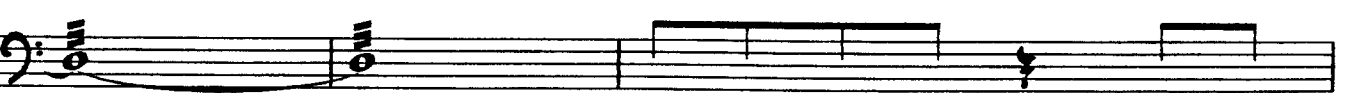

Fine.

PICK UP THE PIECES

Percussion

Words/Music: BALL/MACKINTOSH/DUNCAN/
STEWART/GORRIE/MCINTYRE.
Arranged by: ARIF MARDIN

♩ = 100 Tamb.

1. 2. 3. 4. 5. 6. 7.

8.

6. 7. 8.

6. 7. 8.

9. 10. 11. 12.

2. 3.

4. 5. 6. 7.

10. 11. 12. 13. 14.

B

Play 16 bars Ens

Play 10 bars

Pick up the pie - ces a - ha! Pick up the pie - ces Pick up the pie - ces

a - ha!

C

Play Time Alto Solo
(Choose your instrmts)

Play 32 bars

Percussion

² **C58** 16+16 **C66**

Play 32 bars Alto solo

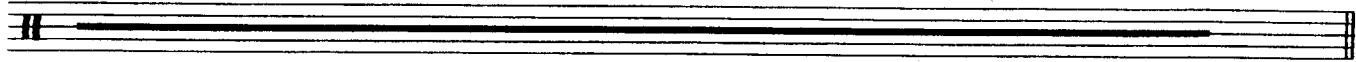

C74

(Horns background figures)

Play 16 bars Alto solo

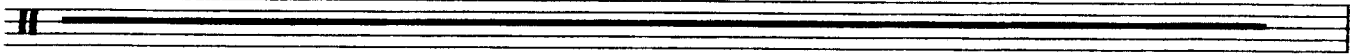

C82

Play 48 bars Alto solo

D.S. To Coda

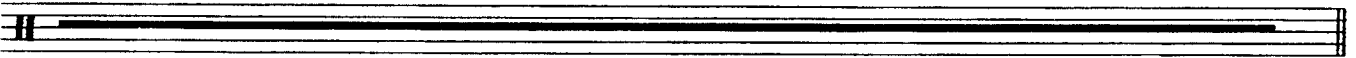

 Coda

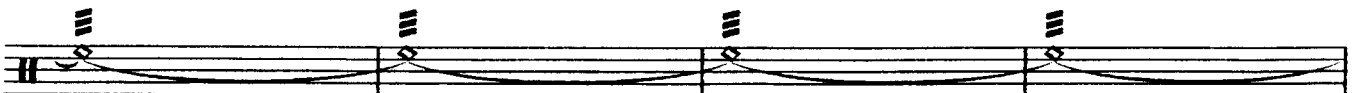
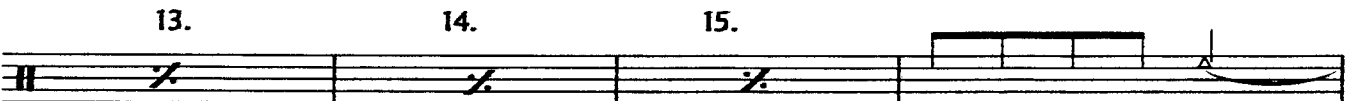
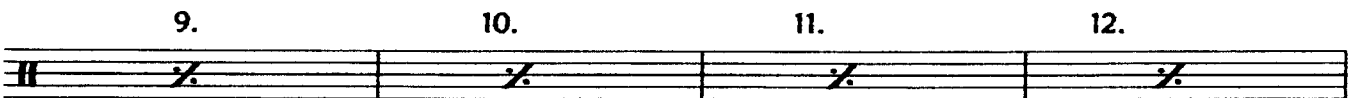
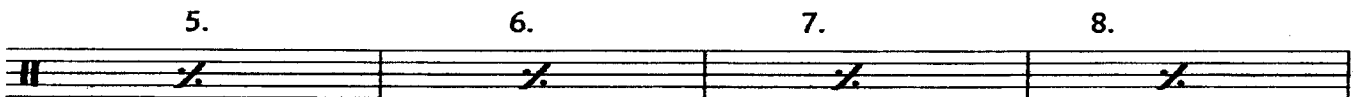
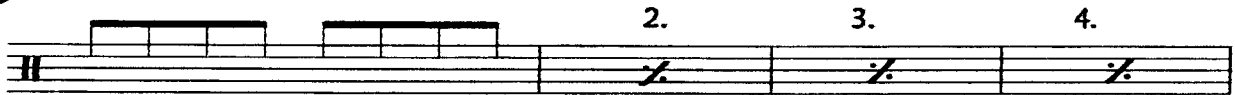

Play 32 bars Tenor

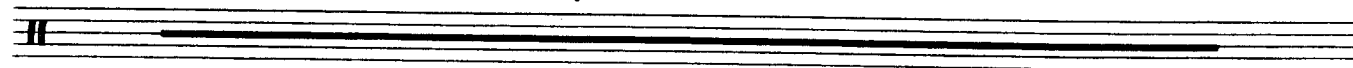

F264

Play 16 bars Tenor (with brass figures)

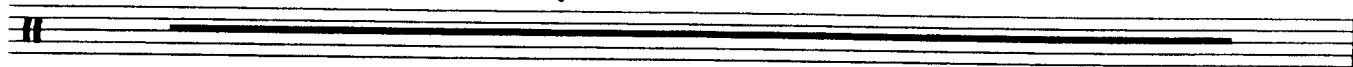

G

Play 32 bars Tenor

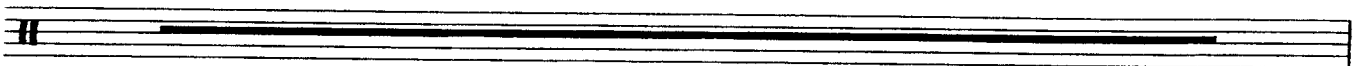

Play 15 bars Tenor

G296

Tamb.
Repeat 3X's

