

"IT'S OH, SO NICE"

1ST Eb ALTO SAX

by SAMMY NESTICO

MEDIUM

7

(A)

(B)

(C)

"IT'S OH, SO NICE"

2AD Eb ALTO SAX

by SAMMY NESTICO

MEDIUM

7

(A)

- Staff 1:** Starts with a first ending bracket labeled "1".
- Staff 2:** Features a second ending bracket labeled "2", a "SOFTLY" marking with an accent (^), and a circled chord symbol (F).
- Staff 5:** Starts with an accent (^) and a circled chord symbol (G) with a "SOFT" marking.
- Staff 7:** Features a circled chord symbol (H) with a "SOFT" marking.
- Staff 9:** Includes a first ending bracket labeled "1" and a circled chord symbol (C).

"IT'S OH, SO NICE"

2ND B^b TENOR SAX

by SAMMY NESTICO

MEDIUM

7

(A)

2

Soli

(B)

Soli

(C)

2

1

(D)

1

SOFT

(E)

1

2ND BP TENOR SAX — Pg. 2

"IT'S OH, SO NICE"

Handwritten annotations at the top: $\frac{1}{2}$ and $-f$

Staff 1: 1

Staff 2: 2 SOFTLY F

Staff 3: 1

Staff 4: 3

Staff 5: SOFT f

Staff 6: G SOFT

Staff 7: f 1

Staff 8: H mf

Staff 9: ff

Staff 10: 1

"IT'S OH, SO NICE"

4TH Bb TENOR SAX

by SAMMY NESTICO

MEDIUM

7

mp

2

Soli

3

3

1

Soli

2

1

f

3

3

N

N

soff

1

E

1

1

2 SOFTLY A F

1

3

SOFT

G SOFT

1

H

N ff

1

"IT'S OH, SO NICE"

5TH Eb BARITONE SAX

by SAMMY NESTICO

MEDIUM

8

(A)

8

7

Soli

(B)

mp

1

(C)

1

(D)

f

5

ff

(E)

1

"IT'S OH, SO NICE"

1ST B♭ TRUMPET

by SAMMY NESTICO

MEDIUM

BUCKET MUTE \hat{A}

1st B♭ TRUMPET — Pg. 2

"It's Oh, So Nice"

7

ⓔ

1A

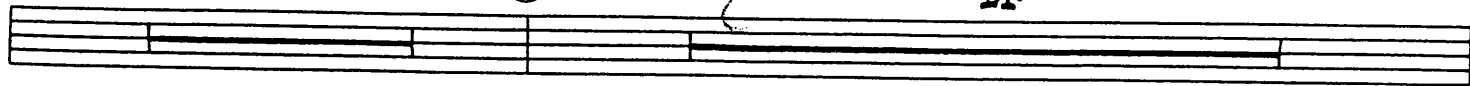

SOFTLY

ⓕ

1

mp

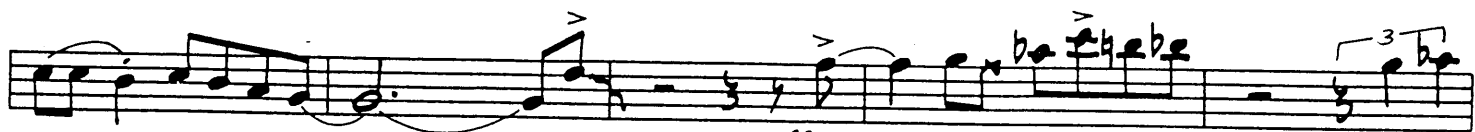

mp

ff

SOFT

mp

ⓖ SOFT

mp

short

ⓗ

A

2

mf

fff

"IT'S OH, SO NICE"

2ND B^b TRUMPET

by SAMMY NESTICO

MEDIUM

BUCKET MUTE

A

2

2ND B \flat TRUMPET Pg. 2

"IT'S OH, SO NICE"

7

(E)

14

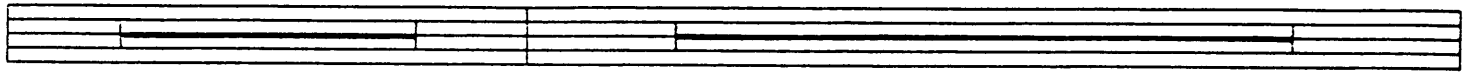

SOFTLY

(F)

1

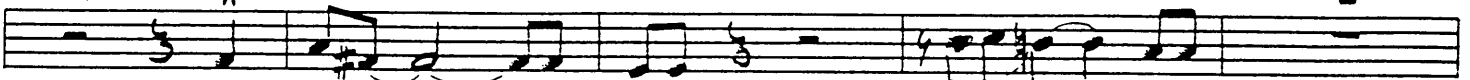

(G) SOFT

(H)

A

"IT'S OH, SO NICE"

3RD B♭ TRUMPET

by SAMMY NESTICO

MEDIUM

BUCKET MUTE

3RD B♭ TRUMPET — PG. 2

"IT'S OH, SO NICE"

7

(E)

14

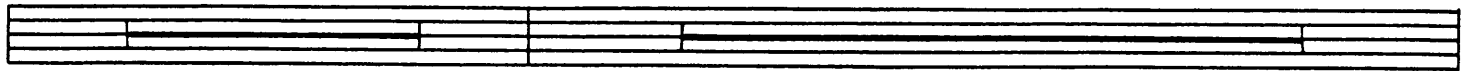

SOFTLY

(F)

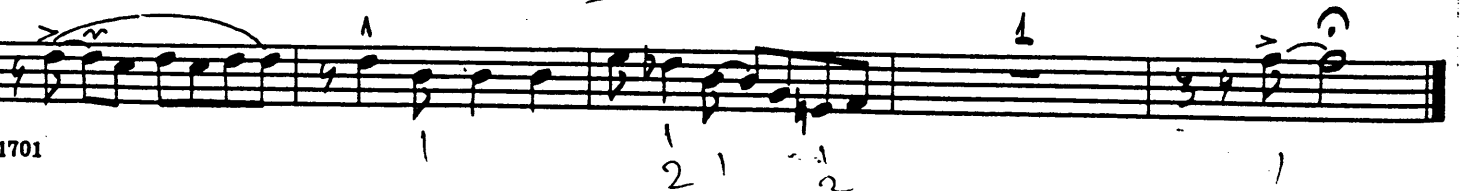
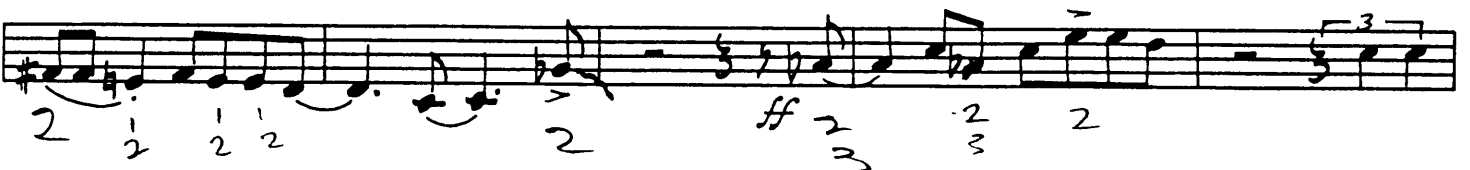

"IT'S OH, SO-NICE"

4TH B♭ TRUMPET

by SAMMY NESTICO

MEDIUM

BUCKET MUTE 4

7

(E)

14

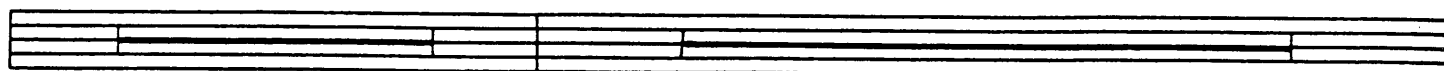

SOFTLY

^

(F)

1

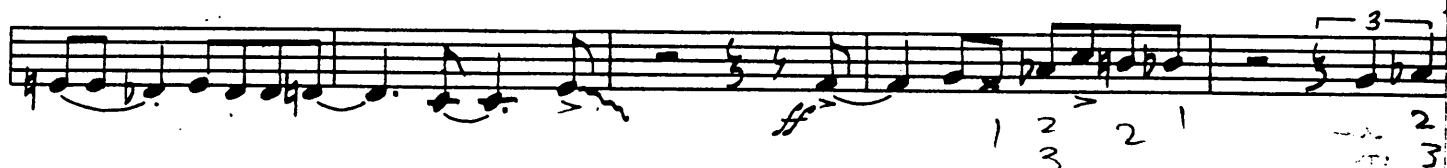

SOFT

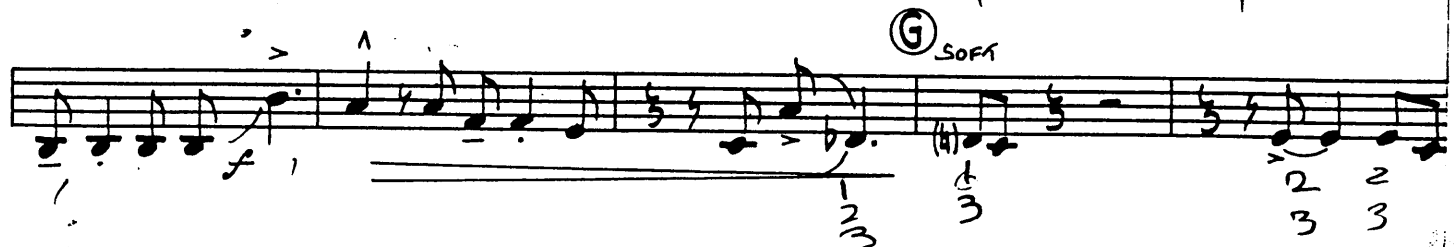

(G) SOFT

(H)

4

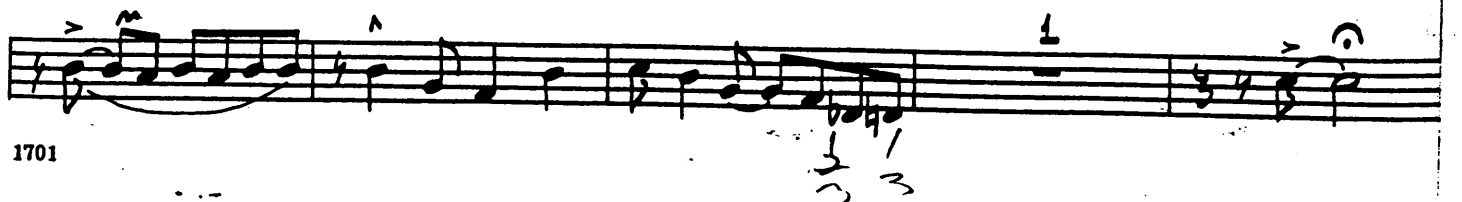

"IT'S OH, SO NICE"

1ST TROMBONE

by SAMMY NESTICO

MEDIUM

BUCKET MUTE

mf 2 (A) 2

mp 1

mp 1 (B) 3

mp 3 (C)

mp 2 (D) f

mp 4 (D)

mp 5 (D)

1ST TROMBONE PG. 2

2ND TRB. - SOLO AD LIB. - PLUNGER

"IT'S ON, SO NICE"

① E Eb9 3 Ab 3

Bb9? 3 Eb9 Ebm7 3-3 Ab9 3 Db Gm7-5 C7

Fm7 Bb9 Bbm7 Eb9 3-3 Ab SOFTLY A

②

3

SOFT f p ③

f

A ④

MP ff

A ⑤

"IT'S OH, SO NICE"

2ND TROMBONE

by SAMMY NESTICO

MEDIUM

BUCKET MUTE

1 *mf* 2 (A) 2

mp 1

1 (B) 3

OPEN 3 (C)

1 *f*

(D) 3 3 3

ff 4 5 7

2ND TROMBONE — Pg. 2

(E) (PLINGER-AD LIB Solo)

"IT'S OH, SO NICE"

"IT'S OH, SO NICE"

3RD TROMBONE

by SAMMY NESTICO

MEDIUM

BUCKET MUTE **A**

2 **(A)** 2

3RD TROMBONE — Pt. 2

"IT'S ON, SO NICE"

Ⓔ

14

SOFTLY \wedge

Ⓕ

"IT'S OH, SO NICE"

4TH TROMBONE

by SAMMY NESTICO

MEDIUM

BUCKET MUTE 4

2 (A) 2

1

1 (B)

OPEN 3 (C) b

1 f

(D)

5

4th TROMBONE — PG. 2

"IT'S OH, SO NICE"

Ⓔ

Solo 1st Trombone

14

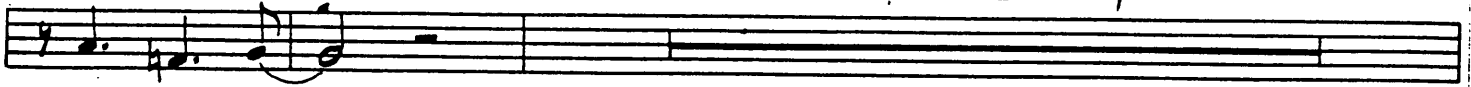

SOFTLY 1

Ⓕ

1

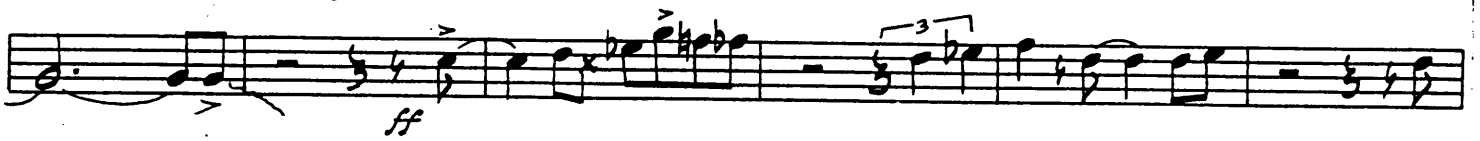

Ⓖ

SOFT

Ⓕ

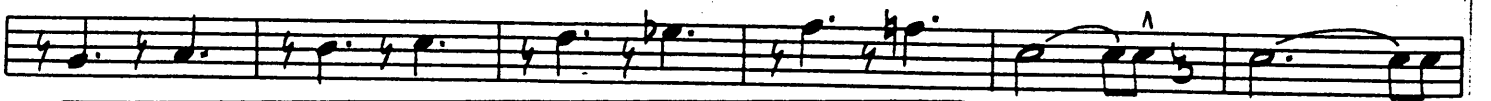

"IT'S OH, SO NICE"

BASS

by SAMMY NESTICO

MEDIUM

4/4 *mf* Solo

Chords: Cm7, E7, A Bbm7, Eb9, Eb7, Ab, Ab0, Bbm7

Chords: Eb9, Eb7, Ebm7, Ab9, Ebm7-5, Ab7, Db, Gm7-5, C7-9, C7, Fm

Chords: (add Eb) Fm7, Dm7-5, G7-9, G7-9, Cm7, A0, Bbm7, Cm7, E7, Ab0, Bbm7

Chords: Eb9, Eb7-9, Abm7, Ab0, Bbm7, Eb9, Eb7, Ebm7

Chords: Ab9, Ebm7, Ab9, Db, Gm7-5, C7, Fm7, Bb13(+11), C

5

1 *mf* Chords: Bbm7, Eb9, Ab, Ab0

Chords: Bbm7, A0, Bbm7, Eb9, Ebm7, Ab7, D9, D7(9), Gm7-5, C7

BASS Pg. 2

Fm (add E^b) Fm⁷ Dm⁷(-5) G7-9 Cm⁷ A^o B^bm⁷ B^o

"IT'S OH, SO NICE"

B^bm⁷ E^b9 A^b6 A^bo B^bm⁷ E^b9

E^bm⁷ A^b7 D^b Gm⁷-5 C⁷ Fm⁷ B^b9

B^bm⁷ E^b7 A^b6 Cm⁷ A^bo (F) B^bm⁷ E^b7 B^bm⁷ E^b7

A^b A^bo B^bm⁷ E^b7 E^bm⁷ A⁹ A^b9

D^b Gm⁷-5 C⁷-9 Fm Fm⁷ Dm⁷-5 G⁷ G⁷

SOFT

Cm⁷ F⁷ F⁷ B^bm⁷ Cm⁷ B^o (G) B^bm⁷ E^b7 (-9) A^bm⁷(add 9) Cm⁷ B^o

B^bm⁷ E^b9 B^bm⁷ E^b9 E^bm⁷ A^b9 E^bm⁷ D⁹ D^b6(add 9) Gm⁷-5 C⁷-9

f

Fm (add E^b) Fm⁷ B^b13(+11) (H)

ff

GUITAR

"IT'S OH, SO NICE"

by SAMMY NESTICO

MEDIUM *Piano Solo*

1 4 Cm7 ^{E7}/_B (A) Bbm7

Ebm7 Eb7 Abm7 Ab6 Ab6 Bbm7 Eb7 Eb7 Ebm7

Ab7 Eb7-5 Ab7 Db6 Dbm7 Db6 Gm7-5 C7-5 C7-7 Fm (all Eb) Fm7 Dm7-5

G7-5 G7-7 Cm7 A° Bbm7 Cm7 E7 Ab° (B) Bbm7 Eb7 Eb7 Abm7

Ab6 Bbm7 Eb7 Eb7 Ebm7 Ab7 Eb7 Ab7 Db6

Gm7-5 C7-7 C7 Fm7 Eb7(+n) (C)

2 1 (D) B^bm⁷ E^b9 A^b

B^o B^bm⁷ A^o B^bm⁷ E^b9 E^bm⁷ A^b7-9 D9 D^b Solo (ad lib., optional)

G^m7-5 C⁷ F^m (add E4) F^m7 D^m7-5 G⁷-9 C^m7 A^o

(E) B^bm⁷ E^b9 A^b6 A^bo B^bm⁷

B^bm⁷ B^o (TRB. JAZZ)

E^b9 E^bm⁷ A^b9 A^b7-9 D^b6 G^m7-5 C⁷ F^m7

B^b9 B^bm⁷ E^b9 A^b6 C^m E⁷/B⁹ (F)

NICE"

PG. 33

GUITAR

"IT'S ON, SO NICE"

$A^{\flat}m^{\flat}$ (add 9) $A^{\flat}o$ $B^{\flat}m^{\flat}$ $E^{\flat}7-9$ $E^{\flat}m^{\flat}$ $A^{\flat}9$ $A^{\flat}9$

Solo
ib, optional

$D^{\flat}m^{\flat}$ $D^{\flat}6$ $Gm^{\flat}5$ $C7-9$ Fm (+E) Fm^{\flat} E° Fm^{\flat} $Sof1$ $Dm^{\flat}5$ $G7-9$ $G+7$

A°

Gm^{\flat} $F+7$ $F7$ $B^{\flat}m^{\flat}$ Cm^{\flat} B° $B^{\flat}m^{\flat}$ $E^{\flat}7$ $E^{\flat}m^{\flat}7$ $A^{\flat}m^{\flat}$ (add 9) Cm^{\flat} B°

$B^{\flat}m^{\flat}$ $E^{\flat}7$ $B^{\flat}m^{\flat}$ $E^{\flat}7$ $E^{\flat}m^{\flat}$ $A^{\flat}7$ $E^{\flat}m^{\flat}$ $D9$ D^{\flat} (add 9) $Gm^{\flat}5$ $C7-9$

Fm (add E) Fm^{\flat} $B^{\flat}7(+11)$ H

$B^{\flat}m^{\flat}$ $A^{\flat}7$ $A^{\flat}6$ $F7+9$ D^{\flat} D° $A^{\flat}6$ D° A^{\flat} **Solo** $(D^{\flat}7)$

"IT'S OH, SO NICE"

DRUMS

by SAMMY NESTICO

MEDIUM
BRUSHES

PIANO SOLO

BRASS

Start

(A)

(B)

(E)

DRUMS — PG. 2

"IT'S OH, SO NICE"

"IT'S OH, SO NICE"

PIANO

by SAMMY NESTICO

MEDIUM

Solo

1 4 Cm7 ^{E7}/_B (A) Bbm7

Eb9 Eb+7 Abma7 Ab8 Ab0 Bbm7 Eb9 Eb+7 Ebm7

Ab9 Eb7-5 Ab7 Db Dbma7 Db8 Gm7-5 C7-9 C7-9 Fm (add Eb) Fm7 Db7-5

G7-9 G7-9 Cm7 A0 Bbm7 Cm7 E7 Ab0 (B) Bbm7 Eb9 Eb+7 Abma7

Ab0 Bbm7 Eb9 Eb+7 Ebm7 Ab9 Eb+7 Ab7 Db8

Gm7-5 C7-9 C7 Fm7 Bb13(+11) (C)

TURN PAGE

2 1 (D) B^bm⁷ E^b7 A^b

B^o B^bm⁷ A^o B^bm⁷ E^b9 E^bm⁷ A^b7-9 D9 D^b Solo (ad lib., optional)

Gm⁷-5 C⁷ Fm (add E4) Fm⁷ Dm⁷-5 G⁷-9 Cm⁷ A^o

(E) B^bm⁷ E^b9 A^b6 A^bo B^bm⁷

B^bm⁷ B^o (TRB. JAZZ)

E^b9 E^bm⁷ A^b9 A^b7-9 D^b6 Gm⁷-5 C⁷ Fm⁷

B^b9 B^bm⁷ E^b9 A^b6 Cm E⁷/B⁹ (F)

