

Zwei leichte Sonaten

L.van Beethoven

Duet naar Op.49.Nr.1.

Andante

1

Bew.Reinier van der Wal

Klarinet 1

7 *p* *mf p*

13 *mf p*

17 *f p* *p*

23 *dolce*

27

31

35 *tr* *tr* *tr* *b_e*

40 *sfz* *sfz* *sfz* *dim.* *p*

44 *b_e* *b_e* *b_e*

47 *b_e*

53 *f* *dim.* *p*

59 *sfz* *sfz*

65 *p* *mf p*

71

76 *cresc.* *f*

81 *p* *dolce*

86

91 *f* *sfz* *sfz* *p*

96 *pp*

101 *pp*

107

Rondo Allegro

Klarinet 1

1
p *sfz*

6

11

16
sfz *sfz*

21
f *p*

26
sfz *sfz*

31
dolce

36

41

47

52

58

63

68

72 *p* *cresc.* *f*

75 *p* *cresc.* *f*

78

82 *pp*

88

93

99 *f* *dolce*

105

110

115

120

126

131

136

141

146

151

156

161

f *p* *f* *sfz* *p* *f* *sfz* *p* *fp* *p* *ff*

Zwei leichte Sonaten

L.van Beethoven

Duet naar Op.49.Nr.2.

Allegro ma non troppo

Bew.Reinier van der Wal

Klarinet 1

Menuetto

Klarinet 1

1

7

13

19 *mf*

24 *f*

28 *f*

32

36

40

45 *mf*

50 *p* *pp*

55

61 *p*

67 *mf*

73

79

86 *pp*

92

98 *p*

104

108 *mf*

114

118 *pp*

Drie duetten

L.van Beethoven
Nr.1

Allegro commodo

Bew.Reinier van der Wal

Klarinet 1

5

9

13

17

21

24

28

32

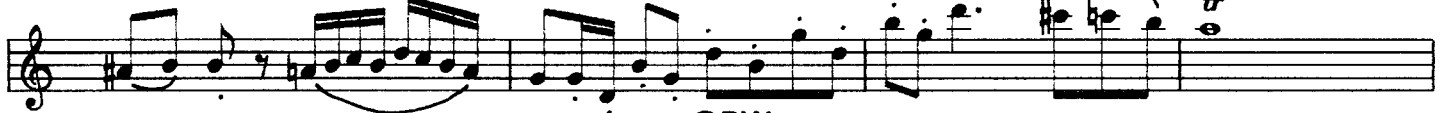

36 *dolce*

39 *cresc. f*

43 *p*

47

51 *f*

55 *p*

59 *tr*

63

67

70 *dolce f*

74

78

81

85

89

93

98

102

106

110

p

cresc.

cresc.

p

cresc.

dolce

dolce

cresc.

dolce

cresc.

f

Larghetto sostenuto

1
mf

5

9
tr
p

13

17

21

25

28
tr

31
p
cresc.

attaca Rondo

Rondo Allegretto

Klarinet 1

1 dolce

p

5

9 *mf*

13

17 *dolce*

21 *f* Fine

25 *f* *tr*

29 *f* *tr*

33

37

41 *f*

45

49 *tr*

53 *P dolce*

57

61

65

69 *f*

73

78 *espressivo*

82

87

92 *ff* *dolce p*

96 *cresc.* *DC al Fine*

Drie duetten

L.van Beethoven

Nr.2

17

Allegro affettuoso

Klarinet 1

6 *p*

10 *mf*

14

17 *p*

22

27

32 *cresc.* *dolce*

35

39 *cresc.*

42 *dolce*

47

52 *mf* *p* *mf* *p* *f*

57 *p*

62 *p*

66 *mf*

71

74 *tr* *dolce*

79 *p*

84

89 *tr*

94

97

100

104 *tr*
dolce

109 *mf*

114 *p* *mf* *p* *f*

118

Aria

Larghetto
122

p

129

136 *p*

143 *cresc.* *tr* *attaca Rondo*

RONDO
Allegretto moderato

Klarinet 1

1

7

12

17

22

27

33

38

43

51

mf

f

56

60

65

71

79

84

89 *cresc.*

94

99

104

109

p *f* *p* *mf* *dolce* *tr* *sfz* *sfz* *p*

116

120

125 *tr*

dolce

130

135

140 *mf*

145

150

155

160

165 *f*

Drie duetten

L.van Beethoven

Nr.3

23

Allegro sostenuto

Bew.Reinier van der Wal

Klarinet 1

6

10

13

16

20 *dolce*

23 *cresc.*

27

32

36

39

42

45 *tr*

50 *p*

55 *f*

58

61 *f* *b2*

65

71 *p*

77 *f*

83 *p*

88 *f*

91

94

97

101

106

111

114

117

121 *dolce*

126

130

p

mf

f

tr

tr

Aria con Variazioni
Andantino con moto

1

7 dolce

13

19 Var. I

25

31

37 Var. II

40

43

46

49

52

55 Var.III

58

61

64

67

70

73 Var.IV

76

79

82 *mf*

85 *dolce*

88

91 *f* *p*

97 Allegro assai

102

107

112

117 *tr* *tr*

122 *tr*

Zwei leichte Sonaten

L.van Beethoven

Duet naar Op.49.Nr.1.

Andante

1

Bew.Reinier van der Wal

Klarinet 2

7

15

20

24

29

33

39

46

51

55

59
63
67
72
78
83
88
92
96
100
106

sfz *p* *f* *p dolce* *pp*

Rondo Allegro

1

Klarinet 2

6

11

16

21

24

27

30

35

40

45

p

f

p

dolce

50

57

62

67

72

77

82

87

92

97

102

p *f* *p* *sfz* *sfz* *sfz* *f* *pp* *sfz* *f* *dolce*

108

113

118

123

128

133

138

143

149

155

160

f *p* *f* *p* *ff*

3

Zwei leichte Sonaten

L.van Beethoven

Duet naar Op.49.Nr.2.

Allegro ma non troppo

Bew.Reinier van der Wal

Klarinet 2

mf

6

10

f

15

18

22

26

30

34

38

Menuetto

Klarinet 2

1
p

6

12

18
mf

23
f

28

31
f

34

38

46
mf *p*

52
pp

58
p

63

67

72

77

82

87

92

97

102

107

112

117

mf

p

pp

pp

Drie duetten

L.van Beethoven
Nr.1

Allegro commodo

Bew.Reinier van der Wal

Klarinet 2

5

9

13

17

21

25

28

32

36 *dolce*

40 *f*

43 *p*

47 *f*

51

54

58 *p*

62

66

70 *f*

74

78

82 *p*

86

90 *p*

94 *tr* *dolce*

98

103

106

110 *dolce* *f*

Larghetto sostenuto

1

mf

6

mf

10

p *tr*

14

p

18

tr

22

p

26

p

30

p *cresc.*

attaca Rondo

Rondo Allegretto

Klarinet 2

1 *dolce*

7 *p*

11 *mf*

15

19

23 *f* Fine

27

30

34

39

43

46

49
53
57
61
65
69
73 *espressivo*
79
83
87
92 *ff*
97 *p dolce*
cresc.
DC al Fine

Drie duetten

L.van Beethoven

Nr.2

17

Allegro affettuoso

Klarinet 2

6 *p*

11

15

19

22

25

29 *cresc.*

34 *dolce*

39

44 *cresc.*

49 *dolce*

mf

53

57 *mf*

62 *p*

67

71 *p*

75

80 *dolce*

85

89

94 *tr*

99

103 *dolce*

108

113

118

Aria

Larghetto

122

128

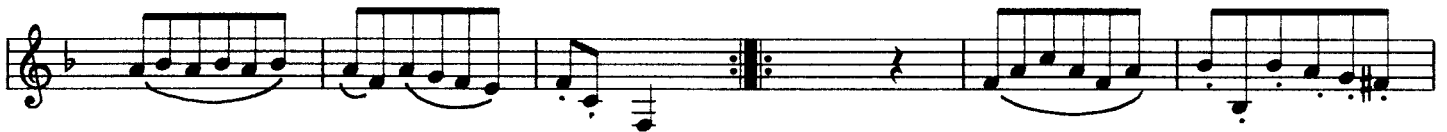

134

140

cresc.

attaca Rondo

RONDO
Allegretto moderato

1

Klarinet 2

mf

6

11

16

21

26

31

36

41

46

51

tr

56

61

66

71

76

81

86

91

96

101

107

dolce

cresc.

f

p

mf

dolce

tr

mf

113

119

124 *dolce*

129

135

140

145 *mf*

150

155

160

165

Drie Duetten

L.van Beethoven

Nr.3

Allegro sostenuto

Bew.Reinier van der Wal

Klarinet 2

40

45

50

54

57

61

66

71

77

83

f

p

tr

89 *tr*

95 *p*

100 *tr*

104 *tr*

108 *mf*

112

116

120

124 *dolce* *tr*

128

131

Aria con Variazioni
Andantino con moto

1
dolce

5

10

14

19 Var. I

22

25

28

31

34

37 Var.II

43

49

55 Var.III

60

64

69

73 Var.IV

76

79

82

85 *dolce*

88

91 *f* *tr* *p*

97 Allegro assai

f *tr*

103

109

114

119

124

