

# Near Dawn

arranged by Achittapol Tinnarat

Allegro ♩ = 126

5

Picc. *mf*

Fl. *f*

Fl. *f*

Fl. *f*

A. Fl. *f*

B. Fl.

Vc. *mf*

Timp.

S. D.

B. D.

Glock.

Pno.

S. Bass

A

10

Picc. *f*

Fl. *f*

Fl.

Fl.

A. Fl.

B. Fl.

Vc.

Timp.

S. D.

B. D.

Glock.

Pno.

S. Bass

A

14

Picc. Fl. Fl. A. Fl. B. Fl. Vc. Timp. S. D. B. D. Glock. Pno. S. Bass

Detailed description of the musical score: The score is for measures 14 through 17. The key signature is D major (two sharps). The Piccolo part features a melodic line with slurs. The Flute parts have various textures, with the first flute playing a rhythmic pattern of eighth notes. The Oboe and Bassoon parts play sustained notes. The Violoncello part has a rhythmic pattern of eighth notes. The Timpani part is silent. The Snare Drum part has a rhythmic pattern of eighth notes. The Bass Drum part is silent. The Glockenspiel part is silent. The Piano part has a rhythmic pattern of eighth notes. The Sub Bass part has a rhythmic pattern of eighth notes.

18

Picc.

Fl.

Fl.

Fl.

A. Fl.

B. Fl.

Vc.

Timp.

S. D.

B. D.

Glock.

Pno.

S. Bass

23 B

Picc.  
Fl.  
Fl.  
Fl.  
A. Fl.  
B. Fl.  
Vc.  
Timp.  
S. D.  
B. D.  
Glock.  
Pno.  
S. Bass

B

28

Picc.  
Fl.  
Fl.  
Fl.  
A. Fl.  
B. Fl.  
Vc.  
Timp.  
S. D.  
B. D.  
Glock.  
Pno.  
S. Bass

*mf*

33

Picc. *f*

Fl.

Fl.

Fl.

A. Fl.

B. Fl.

Vc.

Timp.

S. D.

B. D.

Glock.

Pno.

S. Bass

37

Picc.

Fl.

Fl.

A. Fl.

B. Fl.

Vc.

Timp.

S. D.

B. D.

Glock.

Pno.

S. Bass

C

41

Picc.  
Fl.  
Fl.  
Fl.  
A. Fl.  
B. Fl.  
Vc.  
Timp.  
S. D.  
B. D.  
Glock.  
Pno.  
S. Bass

C

46

Picc.

Fl.

Fl.

Fl.

A. Fl.

B. Fl.

Vc.

Timp.

S. D.

B. D.

Glock.

Pno.

S. Bass

*p*

50

Picc.

Fl.

Fl.

Fl.

A. Fl.

B. Fl.

Vc.

Timp.

S. D.

B. D.

Glock.

Pno.

S. Bass

54

Picc.

Fl.

Fl.

Fl.

A. Fl.

B. Fl.

Vc.

Timp.

S. D.

B. D.

Glock.

Pno.

S. Bass

58 **D**

Picc.  
Fl.  
Fl.  
Fl.  
A. Fl.  
B. Fl.  
Vc.  
Timp.  
S. D.  
B. D.  
Glock.  
Pno.  
S. Bass

**D**

62

Picc.

Fl.

Fl.

Fl.

A. Fl.

B. Fl.

Vc.

Timp.

S. D.

B. D.

Glock.

Pno.

S. Bass

66

1. 2.

*t*

Picc.

Fl.

Fl.

Fl.

A. Fl.

B. Fl.

Vc.

Timp.

S. D.

B. D.

Glock.

Pno.

S. Bass

70

Picc.

Fl.

Fl.

Fl.

A. Fl.

B. Fl.

Vc.

Timp.

S. D.

B. D.

Glock.

Pno.

S. Bass

*mf*

*f*

75

Picc. Fl. Fl. Fl. A. Fl. B. Fl. Vc. Timp. S. D. B. D. Glock. Pno. S. Bass

*f* *f* *f* *f* *f*

**E**

80

Picc. *f*

Fl.

Fl.

Fl.

A. Fl.

B. Fl.

Vc.

Timp.

S. D.

B. D.

Glock.

Pno.

S. Bass

**E**

84

Picc.  
Fl.  
Fl.  
Fl.  
A. Fl.  
B. Fl.  
Vc.  
Timp.  
S. D.  
B. D.  
Glock.  
Pno.  
S. Bass

Detailed description of the musical score: The score is for measures 84 through 87. The key signature is two sharps (F# and C#). The Piccolo part (Picc.) has a melodic line with slurs across measures 84-87. The first Flute (Fl.) part has a rhythmic pattern of eighth notes with slurs. The second and third Flute parts are silent. The Alto Flute (A. Fl.) part has a simple melodic line. The Bass Flute (B. Fl.) part has a simple melodic line. The Violoncello (Vc.) part has a rhythmic pattern of eighth notes. The Timpani (Timp.) part is silent until measure 87, where it has a single note. The Snare Drum (S. D.) part has a rhythmic pattern of eighth notes. The Bass Drum (B. D.) part is silent. The Glockenspiel (Glock.) part is silent. The Piano (Pno.) part has a simple melodic line. The Bass (S. Bass) part has a simple melodic line.

88

Picc. *f*

Fl.

Fl.

Fl.

A. Fl.

B. Fl.

Vc. *f*

Timp.

S. D.

B. D.

Glock.

Pno.

S. Bass

94 **F**

Picc.

Fl.

Fl.

Fl.

A. Fl.

B. Fl.

Vc.

Timp.

S. D.

B. D.

Glock.

Pno.

S. Bass

**F**

99

Picc.

Fl.

Fl.

Fl.

A. Fl.

B. Fl.

Vc.

Timp.

S. D.

B. D.

Glock.

Pno.

S. Bass

*mf*

G

103

Picc. *f*

Fl.

Fl.

Fl.

A. Fl.

B. Fl.

Vc.

Timp.

S. D.

B. D.

Glock.

Pno.

S. Bass

G

107

Picc.

Fl.

Fl.

Fl.

A. Fl.

B. Fl.

Vc.

Timp.

S. D.

B. D.

Glock.

Pno.

S. Bass

111 *rit.* . . . . .

Picc. *rit.* . . . . .

Fl. *tr* *p*

Fl.

Fl.

A. Fl.

B. Fl.

Vc. *f*

Timp.

S. D.

B. D.

Glock.

Pno.

S. Bass *rit.* . . . . .

# Near Dawn

arranged by Achittapol Tinnarat

Allegro ♩ = 126

Piccato  
**E**

76 *f*

83

89

94 **F**

99 *f*

104 **G**

110 rit. . . . .

Timpani

# Near Dawn

Allegro ♩ = 126

arranged by Achittapol Tinnarat

# Near Dawn

arranged by Achittapol Tinnarat

Allegro ♩ = 126

6

*f*

11 **A**

*f*

16

21

27 **B**

33

39

43 **C**

2

51

58 **D**

62

66 1. 2. *tr*

71 *(tr)*

4

76

80 **E** *f*

85

90

96 **F**

102 **G**

108

111 *rit.* *tr*

# Near Dawn

arranged by Achittapol Tinnarat

Allegro ♩ = 126

6

*f*

11 **A** 8

22

27 **B**

35

42 **C**

49

56 **D**

63 2 | 1. | 2. | 7

76

80 **E** 8

88

93

98

104 **G**

110

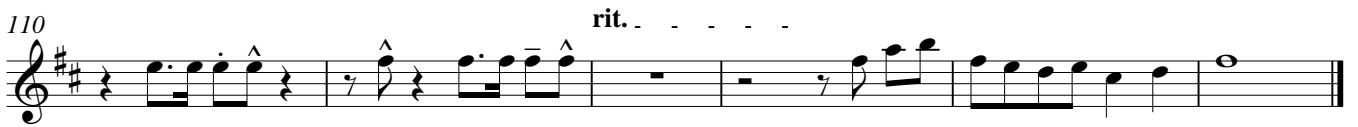

# Near Dawn

arranged by Achittapol Tinnarat

Allegro ♩ = 126

6

*f*

11 **A** 8

22

27 **B**

33

39

43 **C** 3

52

59 **D**

65 1. 2.

72 4

76

80 **E** *f* 8

91

96 **F**

102 **G**

108 rit. 2

# Near Dawn

arranged by Achittapol Tinnarat

Allegro ♩ = 126

6

*f*

11 **A**

18

23

27 **B**

31

34

41 **C**

47

53

59 **D**

60

64

67

76

*f*

80

**E**

87

92

96

**F**

100

103

**G**

109

*rit.*

# Near Dawn

arranged by Achittapol Tinnarat

Allegro ♩ = 126

3

*f*

11 **A**

19

23

27 **B**

33

39

43 **C**

3

52

# Near Dawn

arranged by Achittapol Tinnarat

Allegro ♩ = 126

4

*mf*

9

**A**

14

19

26

**B**

4

*mf*

34

39

43

**C**

2

*p*

51

57

**D**

7

1. 2. 2 5

74 *mf*

79 **E**

84 *f*

89

96 **F** 4 *mf*

104 **G**

109

112 rit. *f*

Snare Drum

# Near Dawn

arranged by Achittapol Tinnarat

Allegro ♩ = 126

Snare Drum

69 

73 

76 

80 **E** 

84 

89 

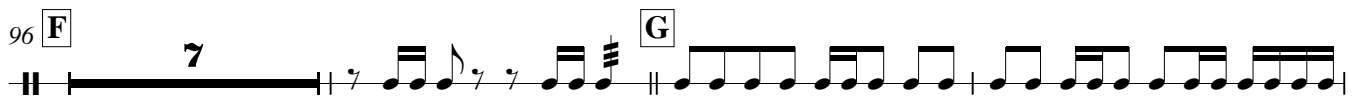
96 **F** **7** 

106 

110 

Bass Drum

# Near Dawn

arranged by Achittapol Tinnarat

**Allegro** ♩ = 126

10 **A** 8

22

27 **B** 16 **C** 3

50 **D** 9 7 1. 2. 2 11

80 **E** 8

94 **F** 8 **G** 8 rit. 2 2

# Near Dawn

Allegro ♩ = 126

arranged by Achittapol Tinnarat

4

11 **A** 16 **B** 4

36 **C** 7 3 2

52

59 **D** 7 1. 2. 2 5

76

80 **E** 16 **F** 4

104 **G** 7 rit. 2 2

Piano

# Near Dawn

Allegro ♩ = 126

arranged by Achittapol Tinnarat

59 **D**

64 2 1. 2. 2 3

74

80 **E**

87

96 **F**

104 **G**

109

rit. . . . .

# Near Dawn

arranged by Achittapol Tinnarat

Allegro ♩ = 126

72

79

**E**

86

93

**F**

**4**

104

**G**

109

rit. . . . .

**2**
