Bass

Sun Explosion

for educational purpose only

Manu Dibango - 'Sun Explosion' (1978)

fretless w/chorus ♩ = 140

bass: ?

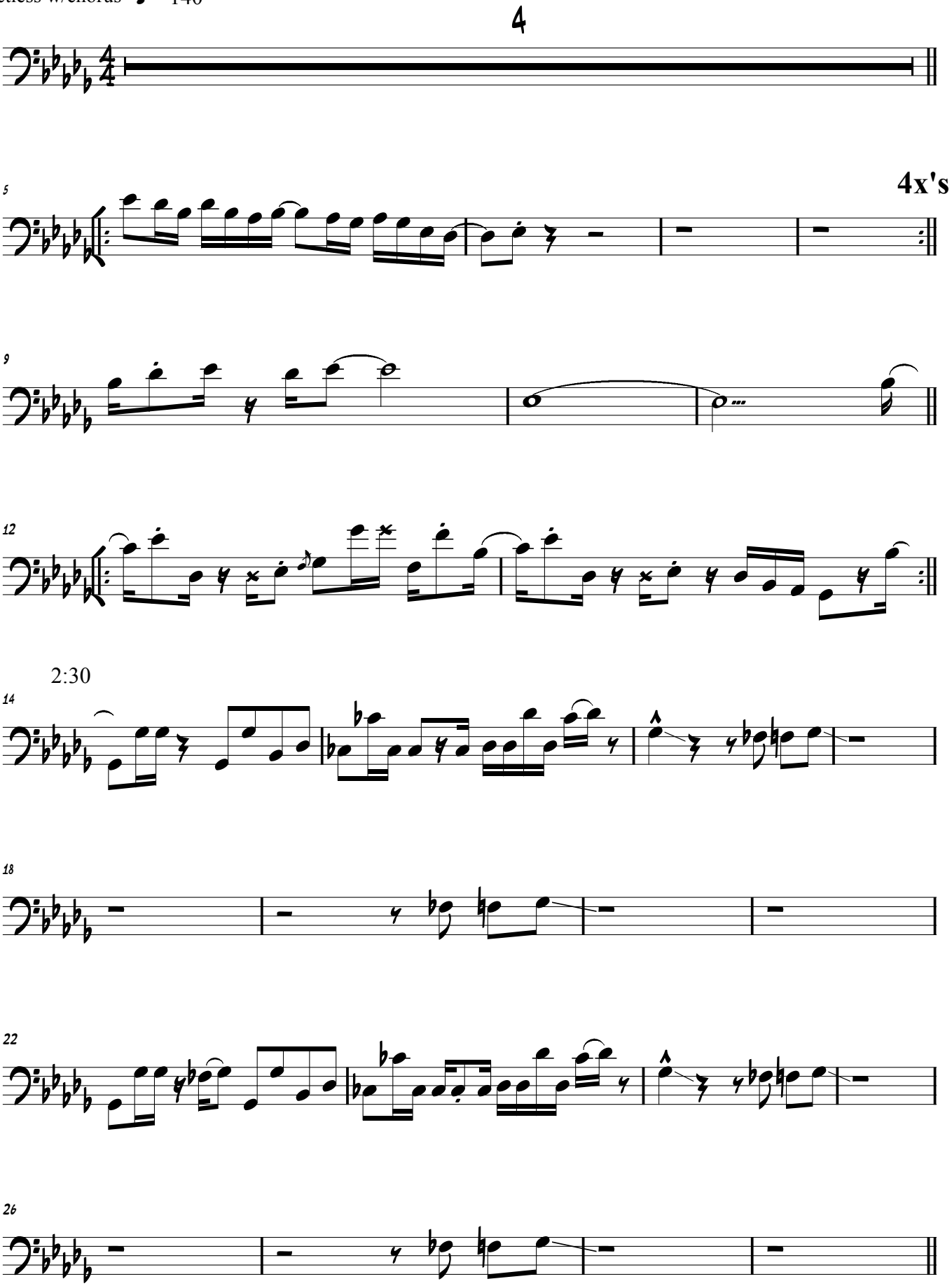

©2006 www.funkybassonline.com

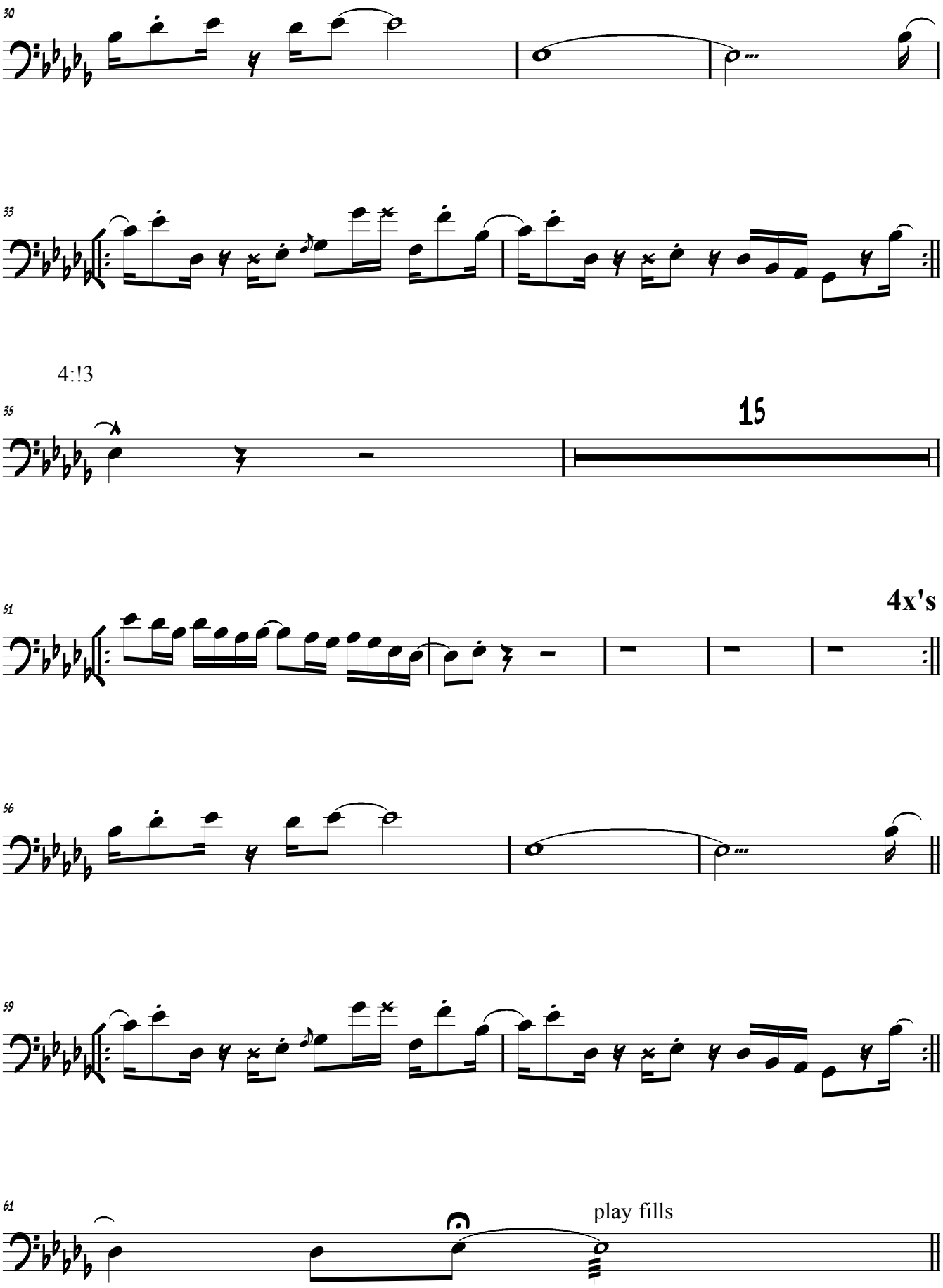

©2006 www.funkybassonline.com