

SINFONIA FANTASTICA

H. BERLIOZ

Allegretto non troppo.

1 u. 2.

1 in C.

mf *cresc.* *f*
ff *pp* *dolce assai e appassionato* *ff*

Allegro.

2 in C.

ppp *cresc. poco a poco*

Allegro assai.

ff

Poco meno mosso.

2 in C.

mf *p leggiero*

1 in Eb.

2 in C.

p leggiero *ff*

A MIDSUMMER NIGHT'S DREAM

Scherzo.
Allegro vivace.

F. MENDELSSOHN, Op. 61

1. in B \flat
2. in B \flat

p

dim.

p

tr

p

f *f* *dim.*

1043

Handwritten annotations: circled '1' at the end of the first system, circled '5' at the end of the third system, circled '1' at the end of the seventh system, and a circled '6' at the end of the eighth system.

1. *p*

2. *p*

p

p

sf *cresc.* *sf* *sf* *p*

4

3

1

13

dim.

1. *pp*

2. *pp*

DAPHNIS ET Chloé

CLARINETTES

Début des *Fragments Symphoniques*
(2^e Série)

155

C. B.

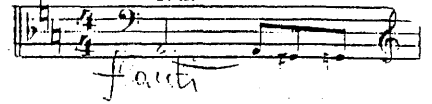

Swainson

Cl.

156

CLARINETTES

157

158 *mf* *expressif*

159 *p*

160 *mf*

161

p

CLARINETTES

2^a

dim.

166

pp

sol^o

1^a

167

p

cresc.

mf

cresc.

mf

D. BUELL

CLARINETTES

168

169

170

171

172 Lent

173

Très ralenti.

174 au Mouv! Cédez très peu

au Mouv!

Solo

Cédez pressez 175

Retenez 176 Très lent.

CLARINETTES

1^{re} Cl.

201

1^{re} Cl.

Solo

202

203

204

Fl.

CLARINETTES

213

214

215

216

CLARINETTES

1 2 3 4 5 6

RAPSODIE ESPAGNOLE

Cadenza ad lib.

1. Soli
p

2. Soli
p

The Cadenza section consists of two staves for the first and second soloists, followed by two staves for the piano accompaniment. The first two staves are marked 'Soli' and 'p'. The piano part features a steady eighth-note accompaniment.

Très ralenti **1^{er} Mouvt**

pp

pp

Puccini G. - LA BOHÈME (*)

ATTO PRIMO

Allegro vivace

in La I. *ff*

in La II. *ff*

I. *ff*

in Sib I. *p*

in Sib II. *p*

in La I. II. a 2 *f*

a 2 a 2

ATTO SECONDO

Allegro

in Sib I. *stacc.*

in Sib II. *p cresc.*

stacc.

sempre cresc.

in La
Allegretto giocoso

p

I.

II. *f*

risoluto

Più mosso

cresc.

p cresc. e incalzando

f sostenendo *p a tempo*

un poco sostenuto *pp* *p*

ATTO QUARTO
Allegro vivo

ff brillante

ff brillante

in La
Allegro

in La *ff cresc.* *f*

I. *p* *p*

I. *ff*

a 2

BARBIERE DI SIVIGLIA

Allegro vivace

SOLO

Allegro

in Do

I.

in Do

f

1

2

3

4

II.

Vivace

opp.

3

3

3

3

cresc.

opp.

3

3

3

3

3

cresc.

f

f

f

f

Andantino

Moderato

I. Andante ma non troppo

en La

simile

p Dolce

p

dim.

p

p

pp

Allegro scherzando. $\text{♩} = 74$ poco rit. a Tempo

en La

p

p

mf

mf

dim.

p

etc

PETRUČENKA

2nd Clarinet in B \flat

del V

58 Lento, $\text{♩} = 50$ (soli) 59 60 Poco più mosso, $\text{♩} = 60$ Fl. Cad. 15

mp ma ben articolato *sim.* *(soli)*

61 a tempo $\text{♩} = 50$ 62 63

p ma espressivo *p*

DANSE RUSSE

64 Allegro giusto, $\text{♩} = 116$ 65

66 67 68 *p* *p stacc. sempre*

69 *p sub.* 70 *f*

71 *sim.* *ff*

72 *ff*

73 3 *(soli)* *ff*

74 3 75 6 76 *f*

B. & H. 16849

2nd Clarinet in B \flat

150

151 Vivo, $\text{♩} = 160$

153 Agitato ma tempo de rigore, $\text{♩} = 100$

155 Solo

156

157

158

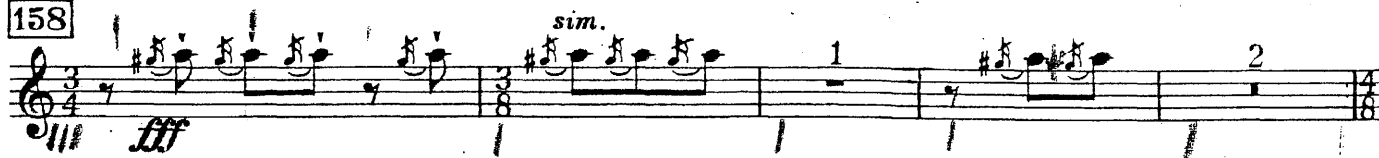

159

160

Fourth Part

161

Tempo giusto, $\text{♩} = 63$

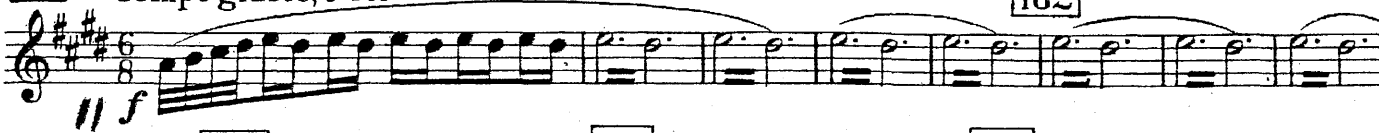

162

163

164

165

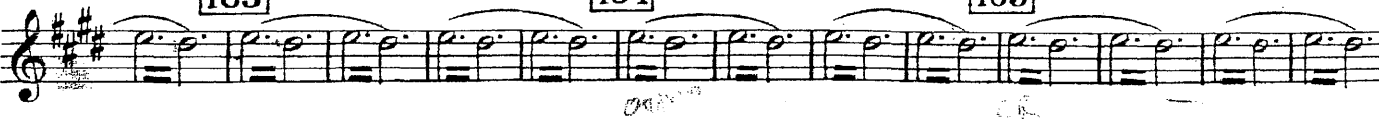

B. & H. 16349

2nd Clarinet in B \flat

PEASANT WITH BEAR

Tempo giusto, $\text{♩} = 69$

188 Poco accelerando

B. & H. 16349

2nd Clarinet in B \flat

190

p ma marc. *sim.* *p*

191

193

non cresc.

194

195

GYPSIES AND A RAKE VENDOR

196

197

198

199 $\text{♩} = 138$ $\frac{2}{4}$ *sf*

SINFONIA N° 1

Clarinetto II in B.

SHOSTAKOVICH

Clarinetto II in B.

2. 20

Meno mosso $\text{♩} = 144$.

4. 20 *pp*

21

9 22 *pp*

23 *poco cresc.* 24 *Allegro molto.* $\text{♩} = 176$ 25 *dim.* 26 *mf sempre cresc.*

27 *mf*

28 *fff*

29 *ff*

f *ff* *piu f*

30 *fff* 31 *f cresc.* *ff*

7671a.