

"Sereg" induló

Sereg Jánosnak
tisztelettel

Ács Gyula
2001 márciusa

Picc.

Fl. 1-2

Ob.

Cl. in si 1-2

Cl. in si 3

Fg.

Cor. in F 1-2

Flicorno 1-2

Fic. Tenore

Fic. Baritone

Tromba in B 1-2

Tromboni 1-3

Tuba 1-2

Tamb. picc.

Gr. Casa

Piatti

Fl.1-2

Ob.

Cl. in si 3

Fg.

Cor. in F 1-2

Flicorno 1-2

Flc.Tenore

Tromba in B 1-2

Tromboni 1-3

Tuba 1-2

Tamb picc.

Gr. Casa

Piatti

9

Fl.1-2

Ob.

Cl. in si 3

Fg.

Cor. in F 1-2

Flicorno 1-2

Fic.Tenore

Tromba in B 1-2

Tromboni 1-3

Tuba 1-2

Tamb. picc.

Gr. Casa

Piatti

7

Flute 1-2
Cl. in si 3
Fg.

This section contains the musical notation for the Flute 1-2, Clarinet in Si 3, and Bassoon (Fg.) parts. The Flute and Clarinet parts feature intricate sixteenth-note passages, while the Bassoon part provides a steady accompaniment with eighth notes.

Cor. in F 1-2
Flicorno 1-2

This section contains the musical notation for the Horns in F 1-2 and Trumpets 1-2. Both parts play a rhythmic accompaniment consisting of eighth-note chords.

Flc. Tenore
Tromba in B 1-2
Tromboni 1-3

This section contains the musical notation for the Flute Tenore, Trombones in B 1-2, and Trombones 1-3. The Flute Tenore part has a melodic line, while the Trombone parts provide a rhythmic accompaniment.

Tuba 1-2
Tamb. picc.

This section contains the musical notation for the Tuba 1-2 and Piccolo Drum (Tamb. picc.) parts. The Tuba part plays a rhythmic accompaniment, and the Piccolo Drum part has a melodic line.

Gr. Casa
Piatti

This section contains the musical notation for the Grand Cassa and Plates parts. The Grand Cassa part has a melodic line with triplets, and the Plates part has a rhythmic accompaniment.

Fl. 1-2

Cl. in si 3

Fg.

Cor. in F 1-2

Flc. Tenore

Flc. Baritone

Tromba in B 1-2

Tromboni 1-3

Tuba 1-2

Gr. Casa

Piatti

30

Picc. 1. 2. TRIO

Cor. in F 1-2

Flicorno 1-2

Flc. Tenore

Flc. Baritone

Tuba 1-2

Tamb picc.

Gr. Casa

Piatti

46

Cor. in F 1-2

Flicorno 1-2

Flc. Tenore

Flc. Baritone

Tromba in B 1-2

Tromboni 1-3

Tuba 1-2

Tamb picc.

Gr. Casa

Piatti

56 *f*

pp

Cor. in F 1-2

Flicorno 1-2

Fic. Tenore

Fic. Baritono

Tromba in B 1-2

Tromboni 1-3

Tuba 1-2

Tamb. picc.

Gr. Casa

Piatti

"Sereg" induló

Sereg Jánosnak
tisztelettel

Ács Gyula
2001 márciusa

Picc.

3
4
1-3
10
18
24
30
37

5
1
2
tr
1.
2.
TRIO 31
Fine 40-70 71 DC al Fine

"Sereg" induló

Sereg Jánosnak
tisztetélettel

Ács Gyula
2001 márciusa

Fl.1-2

3
4
5

4
5

11
1
5
2

19

25
tr
1.
2.

31
TRIO
31
1.
2.

39
Fine- 40-70
71
DC al Fine

"Sereg" induló

Sereg Jánosnak
tisztelettel

Ács Gyula
2001 márciusa

Cl. in si 1-2

5

8

15

22

27

32

38

Fine 40-70

71

DC al Fine

TRIO 31

"Sereg" induló

Sereg Jánosnak
tisztetélettel

Ács Gyula
2001 márciusa

Cl. in si 3

36

Fine 40-70

71

DC al Fine

"Sereg" induló

Sereg Jánosnak
tisztelettel

Ács Gyula
2001 márciusa

Fg.

1

10

20

28

37

Fine 40-70

TRIO 31

71

DC al Fine

"Sereg" induló

Sereg Jánosnak
tisztetéllal

Ács Gyula
2001 márciusa

Flicorno 1-2

1

8

15

22

30

37

Fine

TRIO

44

52

60

68

DC al Fine

"Sereg" induló

Sereg Jánosnak
tisztelettel

Ács Gyula
2001 márciusa

Cor. in F 1-3

1

8

15

22

29

35

42

50

58

66

Fine

TRIO

DC al Fine

"Sereg" induló

Sereg Jánosnak
tisztelettel

Ács Gyula
2001 márciusa

Flc.Tenore

1-3

12

20

28

36

Do- (l)á - re - la - dó

47

61

DC al Fine

"Sereg" induló

Sereg Jánosnak
tisztetélettel

Ács Gyula
2001 márciusa

Flc. Baritone

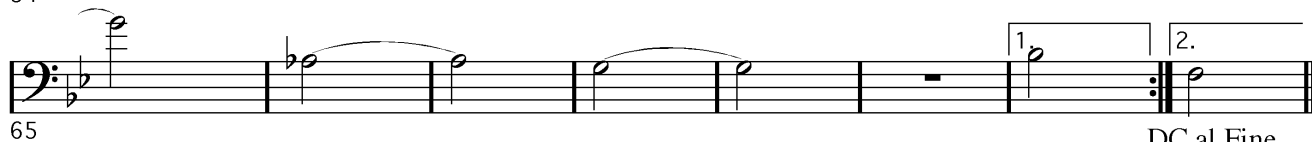
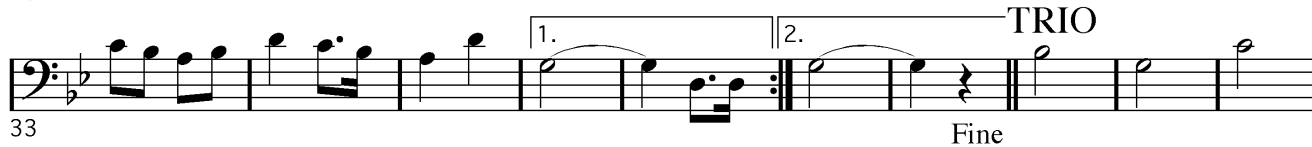
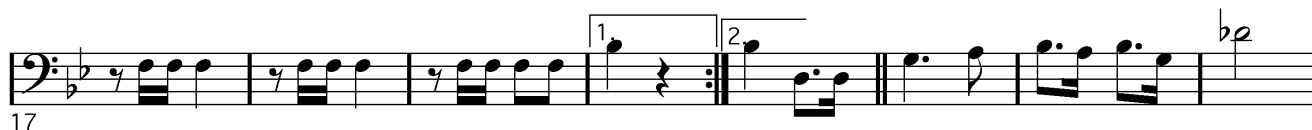
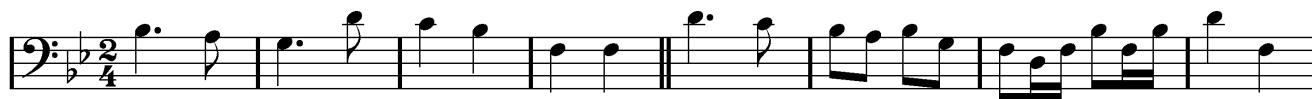

"Sereg" induló

Sereg Jánosnak
tisztelettel

Ács Gyula
2001 márciusa

Ob. 1-2

1
8
15
22
27
33
Fine
TRIO
31
71
DC al Fine

"Sereg" induló

Sereg Jánosnak
tisztelettel

Ács Gyula
2001 márciusa

Tromba in B 1-2

1
5-6 7 9-10

11
4 13-16 17 1. 2.

22

29
3 3 1. 2. **TRIO** 24

35
Fine 40-63 64

65
1. 2. DC al Fine

"Sereg" induló

Sereg Jánosnak
tisztelettel

Ács Gyula
2001 márciusa

Tromboni 1-3

1

10

20

28

37

Fine 40-55

TRIO 16

56

60

67

DC al Fine

"Sereg" induló

Sereg Jánosnak
tisztelettel

Ács Gyula
2001 márciusa

Tuba 1-2

DC al Fine

"Sereg" induló

Sereg Jánosnak
tisztelettel

Ács Gyula
2001 márciusa

Tamb picc.

1

8

16

23

30

36

44

52

60

68

1.

2.

TRIO

Fine

DC al Fine

"Sereg" induló

Sereg Jánosnak
tisztelettel

Ács Gyula
2001 márciusa

Gr. Casa

1
11
21
31
41
51
61
71

1.
2.
TRIO
Fine
1.
2.

DC al Fine

"Sereg" induló

Sereg Jánosnak
tisztelettel

Ács Gyula
2001 márciusa

Piatti

1

12

23

34

44

54

65

mf

pp

f

f

TRIO

Fine *pp*

DC al Fine

1. 2.

1. 2.