

Piccolo

CAÑA BRAVA

Toño Abreu
Arr. J. Taveras
Adapt. A. Vidal

Merengue

18 9

32

39 18 20

81

88

95

102

109

116 8 8 21

157 4

f

p

Gliss.

8va

2
166

(8^{va})

CAÑA BRAVA

173

186

194

200

206

212

CAÑA BRAVA

Toño Abreu
Arr. J. Taveras
Adapt. A. Vidal

Merengue

8

mf

12

17

2

24

30

f

38

f

44

50

p

57

64

2
71

CAÑA BRAVA

78

84

90

97

104

110

117

125

133

140

147

CAÑA BRAVA

154

162

169

176

183

mp

191

198

204

211

CAÑA BRAVA

Toño Abreu
Arr. J. Taveras
Adapt. A. Vidal

Merengue

8

mf

12

17

2

24

30

f

38

f

44

50

p

57

64

CAÑA BRAVA

2
71

78

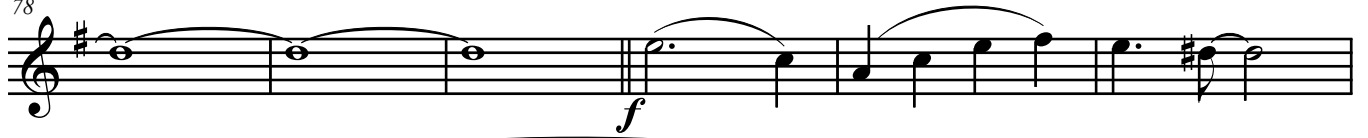

84

90

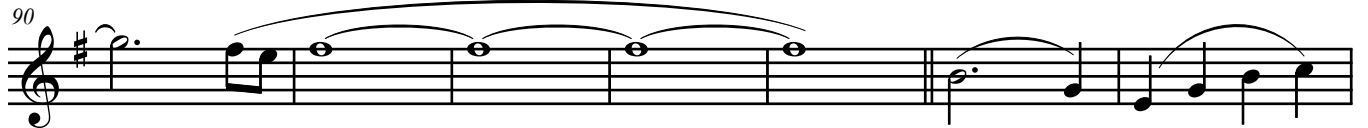

97

104

110

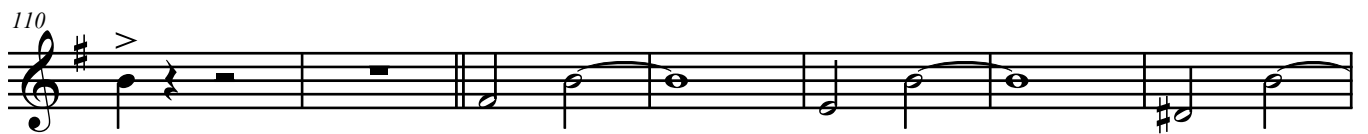

117

125

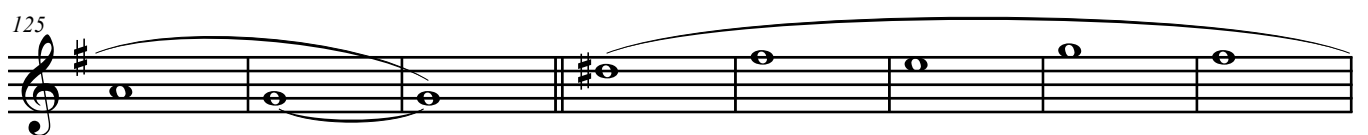

133

140

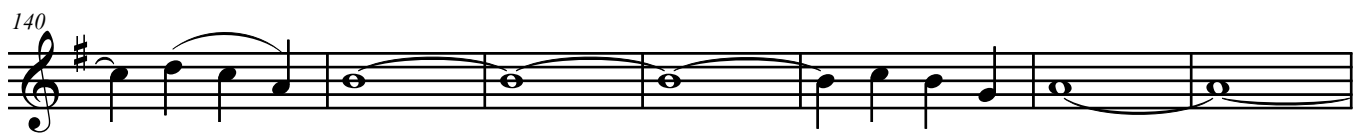

147

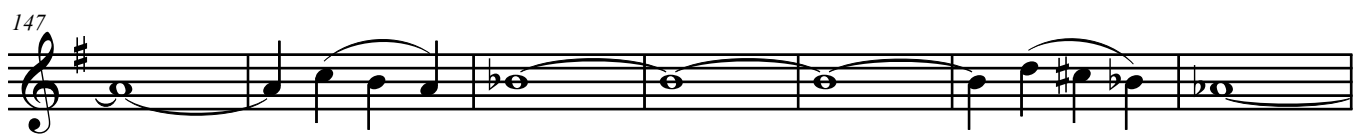

CAÑA BRAVA

154

162

169

176

183

mp

191

198

204

211

Baritone Sax.

CAÑA BRAVA

Toño Abreu
Arr. J. Taveras
Adapt. A. Vidal

Merengue

A. Vidal

CAÑA BRAVA

2
85

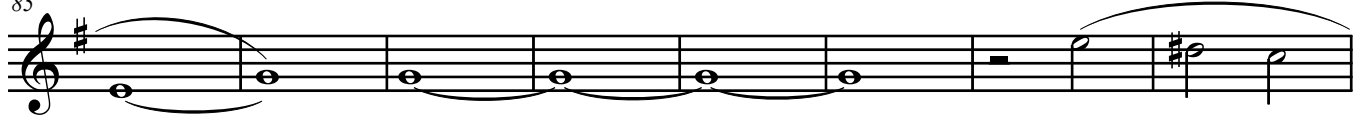

93

100

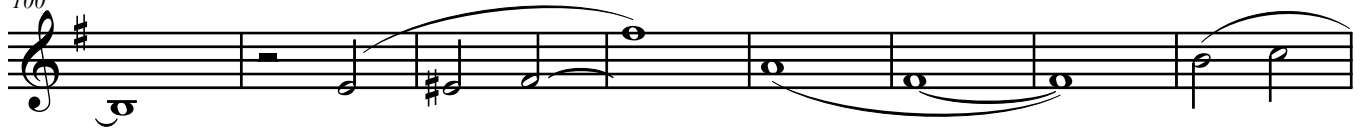

108

115

122

128

135

143

150

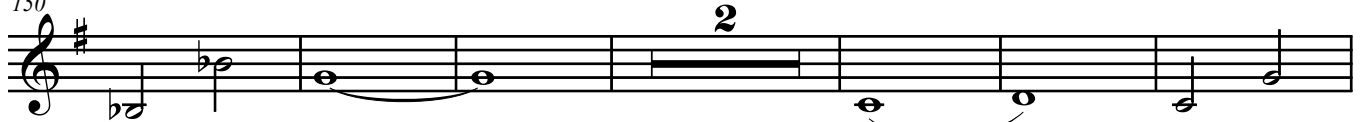

158

166

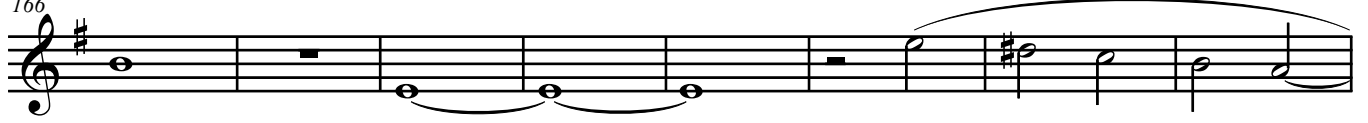

CAÑA BRAVA

174

180

187

195

202

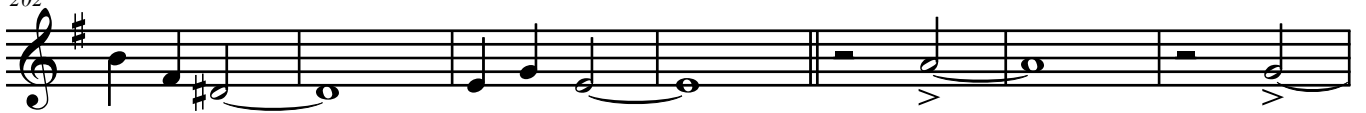

209

CAÑA BRAVA

Toño Abreu
Arr. J. Taveras
Adapt. A. Vidal

Merengue

10 *f*

15 *f* 2

22

30 *f* >

38 *f*

44

51 *p*

59

67

74 *f*

2
82

CAÑA BRAVA

88

96

103

109

116

124

132

140

148

155

163

CAÑA BRAVA

170

177

185

mp

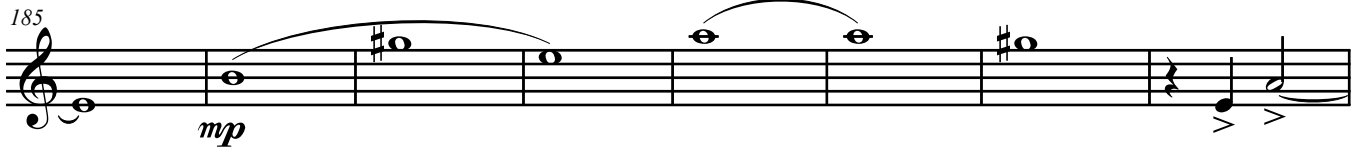

193

200

207

Tenor Sax. 2

CAÑA BRAVA

Toño Abreu
Arr. J. Taveras
Adapt. A. Vidal

Merengue

10

f

15

4 2

26

34

f *f*

41

48

55

p

63

71

79

f

A. Vidal

CAÑA BRAVA

CAÑA BRAVA

176

184

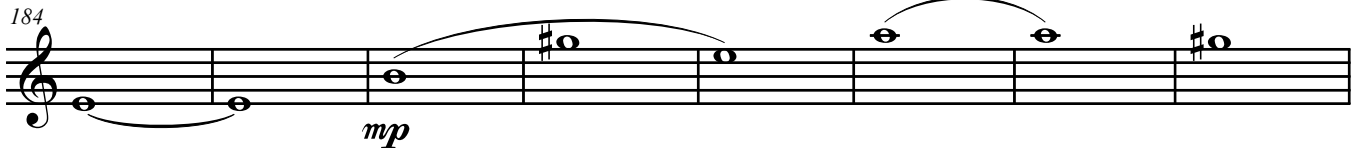

192

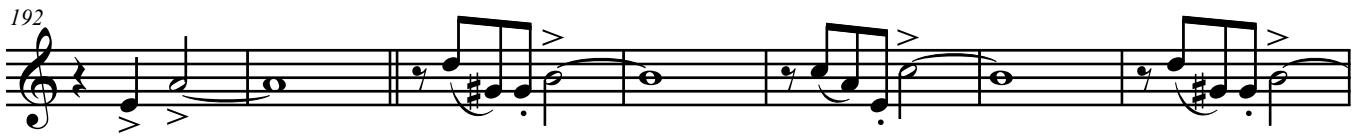

199

206

213

CAÑA BRAVA

Toño Abreu
Arr. J. Taveras
Adapt. A. Vidal

Merengue

14 2

20 3 6

f

32 3 3 3 *f*

38 2 *mf*

45

52

60 2

68

76

84

2
92

CAÑA BRAVA

101

108

115

122

128

134

146

154

162

170

176

182 - CAÑA BRAVA 3

188

194

200

206

213

CAÑA BRAVA

Toño Abreu
Arr. J. Taveras
Adapt. A. Vidal

Merengue

14 2

20 *f* 3 6

32 3 3 3 *f*

38 2 *mf*

45

52

60 2

69

77

85

CAÑA BRAVA

102

109

116

123

129

135

147

155

163

171

178

CAÑA BRAVA

184

189

196

202

209

CAÑA BRAVA

Toño Abreu
Arr. J. Taveras
Adapt. A. Vidal

Merengue

14 2 *f*

21 3 6 *f*

34 2 *f*

41 *mf*

48 3

57 2

66

74

82

90 3

CAÑA BRAVA

CAÑA BRAVA

189

195

201

208

CAÑA BRAVA

Toño Abreu
Arr. J. Taveras
Adapt. A. Vidal

Merengue

12 *mf* 2

19 *f* 3 6

31 3 3 3 3

37 *f* 18 24 *f*

83

90 15

111 2 2 2

116

121

127

2
133

CAÑA BRAVA

163

170

176

181

187

193

201

208

CAÑA BRAVA

Toño Abreu
Arr. J. Taveras
Adapt. A. Vidal

Merengue

12

mf

19

f

32

f

39

18

24

f

85

92

15

112

117

123

129

2
135

CAÑA BRAVA

CAÑA BRAVA

Toño Abreu
Arr. J. Taveras
Adapt. A. Vidal

Merengue

12

19

32

39

85

93

113

118

123

128

mf

f

f

2
134

CAÑA BRAVA

25

164

171

177

183

189

194

202

209

Tuba

CAÑA BRAVA

Toño Abreu
Arr. J. Taveras
Adapt. A. Vidal

Merengue

8

15

22

27

34

41

48

57

64

70

f

2

4

A. Vidal

CAÑA BRAVA

84

91

98

105

111

119

125

131

138

145

152

CAÑA BRAVA

159

166

173

179

185

191

197

202

209

CAÑA BRAVA

Toño Abreu
Arr. J. Taveras
Adapt. A. Vidal

Merengue

4

mp

9

14

18

f

38

18

24

14

14

109

116

8

8

39

175

16

12

208

Bells

CAÑA BRAVA

Toño Abreu
Arr. J. Taveras
Adapt. A. Vidal

Merengue

16 *mp*

22

28 5 *f*

38 17

60

67

74

81 14

100

106 2 8

2
120

CAÑA BRAVA

8 8 39

178

16 12 9

CAÑA BRAVA

Toño Abreu
Arr. J. Taveras
Adapt. A. Vidal

Merengue

12 *mf* *f* 2

19 *f* 3 6

31 3 3 3 3

37 *f* *f*

43

49

56 5

67 *p*

75 *f*

82

CAÑA BRAVA

CAÑA BRAVA

Toño Abreu
Arr. J. Taveras
Adapt. A. Vidal

Merengue

12 *mf* *f* 2

19 *f* 3 6

31 3 3 3 3

37 *f* *f* 2

43

49

56 5

67 *p*

75 *f*

82

CAÑA BRAVA

CAÑA BRAVA

Toño Abreu
Arr. J. Taveras
Adapt. A. Vidal

Merengue

15

20

27

34

41

48

56

64

72

80

f

f

mf

p

2

CAÑA BRAVA

2
86

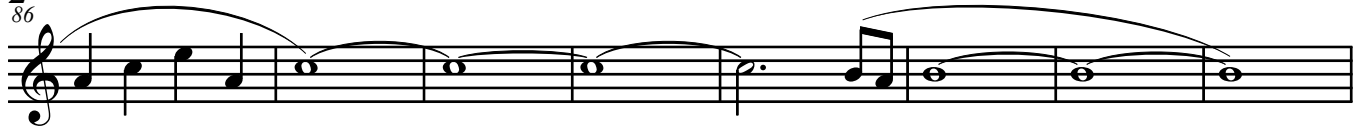

94

100

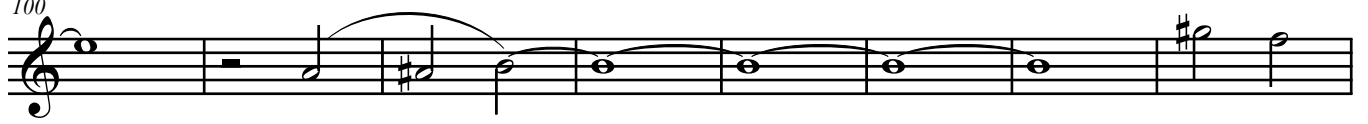

108

115

123

131

139

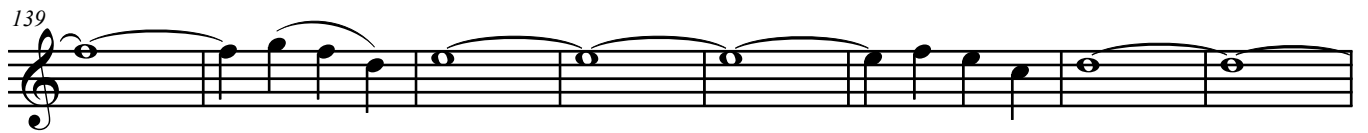

147

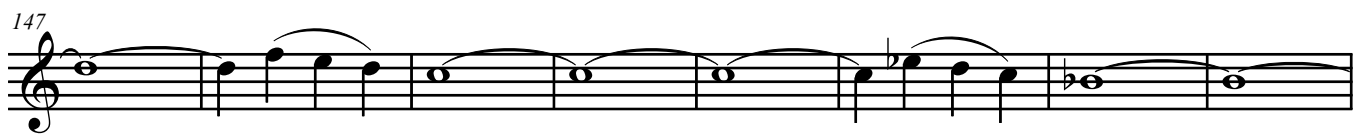

155

163

170

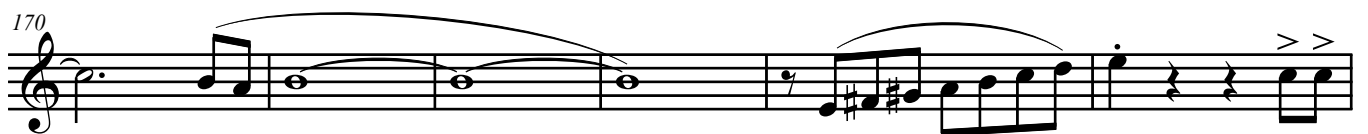

CAÑA BRAVA

176

181

187

193

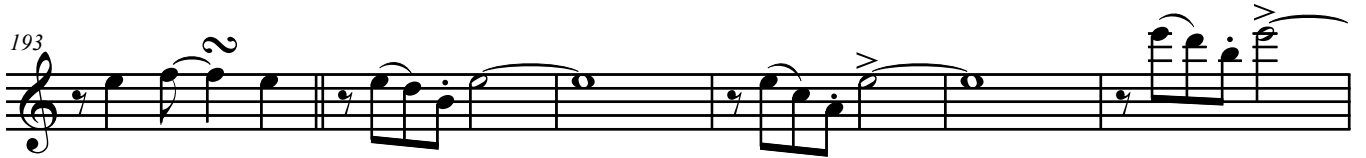

199

206

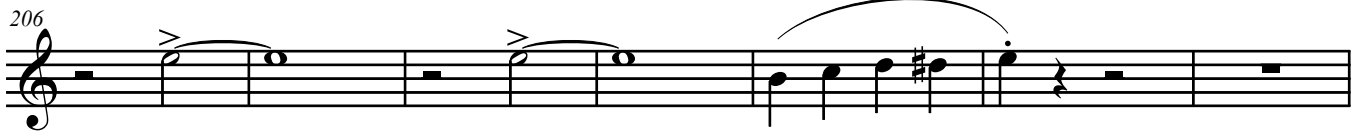

213

CAÑA BRAVA

Toño Abreu
Arr. J. Taveras
Adapt. A. Vidal

Merengue

15

f

20

27

34

f

2

41

mf

48

56

p

64

72

79

f

CAÑA BRAVA

2
85

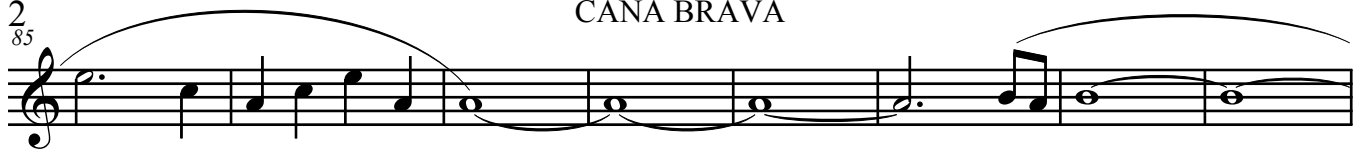

93

99

107

114

122

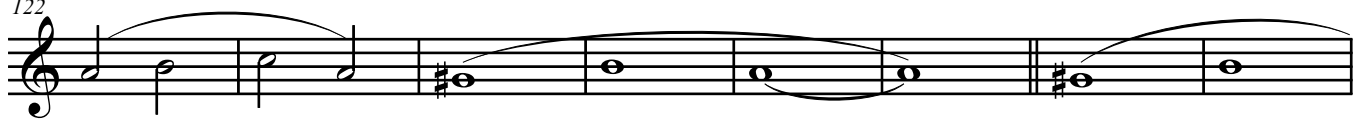

130

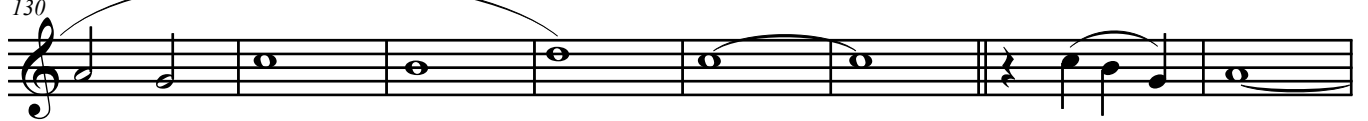

138

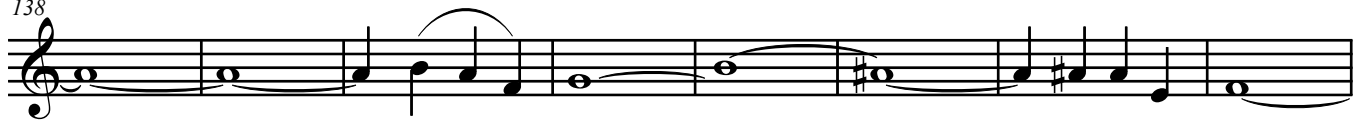

146

153

161

167

CAÑA BRAVA

174

179

185

191

197

204

211

CAÑA BRAVA

Toño Abreu
Arr. J. Taveras
Adapt. A. Vidal

Merengue

16

22

29

37

44

52

60

68

75

82

CAÑA BRAVA

2
88

95

102

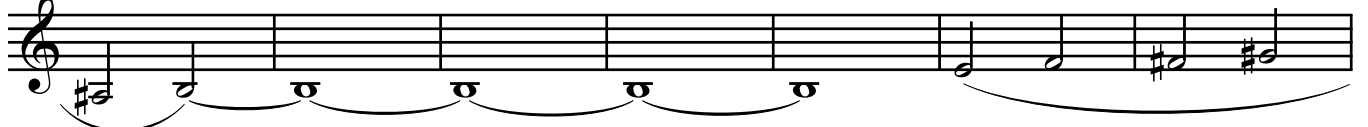

109

116

124

132

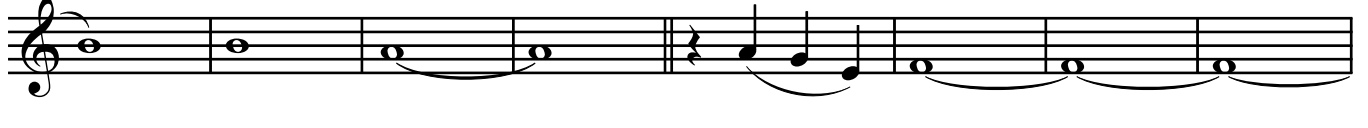

140

148

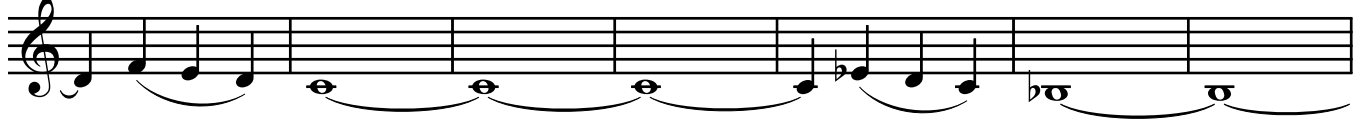

155

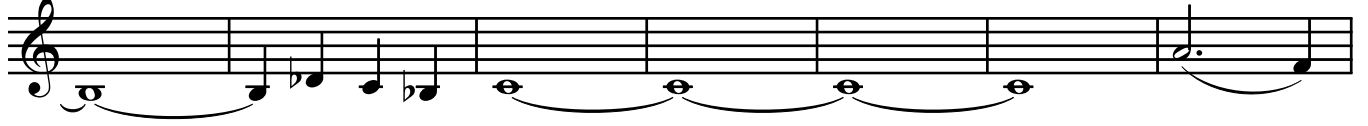

162

168

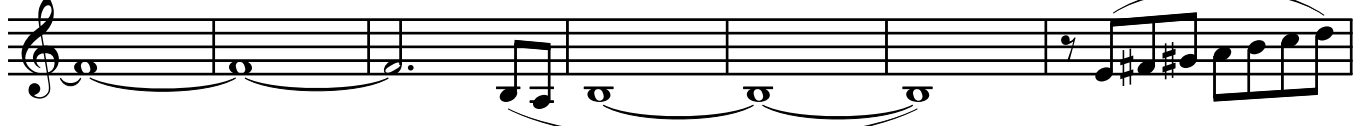

CAÑA BRAVA

175

180

185

191

197

204

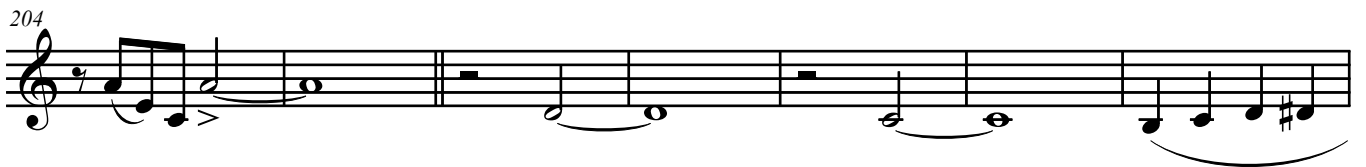

211

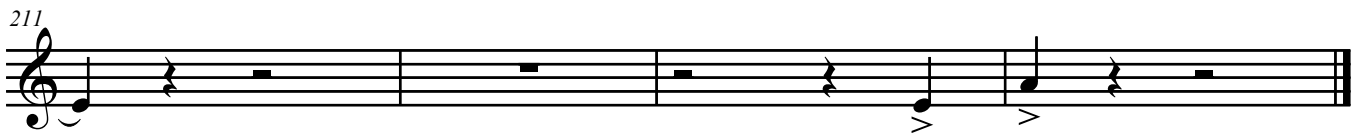

CAÑA BRAVA

Toño Abreu
Arr. J. Taveras
Adapt. A. Vidal

Merengue

The musical score is arranged in a standard orchestral format with the following parts from top to bottom:

- Piccolo
- Flute
- Clarinet in Bb 1
- Clarinet in Bb 2
- Clarinet in Bb 3
- Alto Sax. 1
- Alto Sax. 2
- Tenor Sax. 1
- Tenor Sax. 2
- Baritone Sax.
- Trumpet in Bb 1
- Trumpet in Bb 2
- Trumpet in Bb 3
- Horn in F 1
- Horn in F 2
- Horn in F 3
- Trombone 1
- Trombone 2
- Trombone 3
- Baritone 1
- Tuba
- Timpani
- Bells
- Percussion 1 (Clave)
- Percussion 2 (solo tambora)

A. Vidal

CAÑA BRAVA

30

Picc.

Fl.

B♭ Cl. 1

B♭ Cl. 2

B♭ Cl. 3

A. Sax. 1

A. Sax. 2

T. Sax. 1

T. Sax. 2

B. Sax.

B♭ Tpt. 1

B♭ Tpt. 2

B♭ Tpt. 3

Hn. 1

Hn. 2

Hn. 3

Tbn. 1

Tbn. 2

Tbn. 3

Bar. 1

Tuba

Timp.

Bls.

Perc. 1

Perc. 2

f

mf

sf

sord.

Ritmo

- Woodwinds:** Picc. (Piccolo), Fl. (Flute), B♭ Cl. 1 & 2 (Clarinet 1 and 2), B♭ Cl. 3 (Clarinet 3), A. Sax. 1 & 2 (Alto Saxophone 1 and 2), T. Sax. 1 & 2 (Tenor Saxophone 1 and 2), B. Sax. (Baritone Saxophone).
- Brass:** B♭ Tpt. 1, 2, 3 (Trumpet 1, 2, 3), Hn. 1, 2, 3 (Horn 1, 2, 3), Tbn. 1, 2, 3 (Trombone 1, 2, 3), Bar. 1 (Baritone), Tuba.
- Drums and Percussion:** Timp. (Timpani), Bds. (Bass Drum), Perc. 1 (Percussion 1 - Triangolo), Perc. 2 (Percussion 2).

Key musical notations include the measure number 45 at the start of the first system. The first system is marked with a *p* (piano) dynamic. The second system features a *Lira* marking above the Bass Drum staff. The Percussion 1 staff is marked with *mp* (mezzo-piano) and includes a *Triangolo* marking above the staff. The score is written in a key signature of one sharp (F#) and a 2/4 time signature.

CAÑA BRAVA

67 Picc.

67 Fl.

67 B \flat Cl. 1

67 B \flat Cl. 2

67 B \flat Cl. 3

67 A. Sax. 1

67 A. Sax. 2

67 T. Sax. 1

67 T. Sax. 2

67 B. Sax.

67 B \flat Tpt. 1

67 B \flat Tpt. 2

67 B \flat Tpt. 3

67 Hn. 1

67 Hn. 2

67 Hn. 3

67 Tbn. 1

67 Tbn. 2

67 Tbn. 3

67 Bar. 1

67 Tuba

67 Timp.

67 B $\bar{1}$

67 Perc. 1

67 Perc. 2

65

Picc.

Fl.

B \flat Cl. 1

B \flat Cl. 2

B \flat Cl. 3

A. Sax. 1

A. Sax. 2

T. Sax. 1

T. Sax. 2

B. Sax.

B \flat Tpt. 1

B \flat Tpt. 2

B \flat Tpt. 3

Hn. 1

Hn. 2

Hn. 3

Tbn. 1

Tbn. 2

Tbn. 3

Bar. 1

Tuba

65

Timp.

Bis.

65

Perc. 1

Cym. Susp.
Cym. Pan.
B.D.

Perc. 2

Lira

CAÑA BRAVA

103

Picc.

Fl.

B \flat Cl. 1

B \flat Cl. 2

B \flat Cl. 3

A. Sax. 1

A. Sax. 2

T. Sax. 1

T. Sax. 2

B. Sax.

B \flat Tpt. 1

B \flat Tpt. 2

B \flat Tpt. 3

Hn. 1

Hn. 2

Hn. 3

Tbn. 1

Tbn. 2

Tbn. 3

Bar. 1

Tuba

103

Timp.

Bis.

103

Perc. 1

Perc. 2

Cym Pair

S.D. BD

118 Picc.

118 Fl.

B♭ Cl. 1

B♭ Cl. 2

B♭ Cl. 3

A. Sax. 1

A. Sax. 2

T. Sax. 1

T. Sax. 2

B. Sax.

118 B♭ Tpt. 1

B♭ Tpt. 2

B♭ Tpt. 3

Hn. 1

Hn. 2

Hn. 3

118 Tbn. 1

118 Tbn. 2

Tbn. 3

118 Bar. 1

Tuba

118 Timp.

Bls.

118 Perc. 1

Perc. 2

133

Picc.

Fl.

B^b Cl. 1

B^b Cl. 2

B^b Cl. 3

A. Sax. 1

A. Sax. 2

T. Sax. 1

T. Sax. 2

B. Sax.

B^b Tpt. 1

B^b Tpt. 2

B^b Tpt. 3

Hn. 1

Hn. 2

Hn. 3

Tbn. 1

Tbn. 2

Tbn. 3

Bar. 1

Tuba

133

Timp.

Bls.

133

Perc. 1

Triangulo

Perc. 2

CAÑA BRAVA

151

Picc. *8va*

Fl. *8va*

B♭ Cl. 1

B♭ Cl. 2

B♭ Cl. 3

A. Sax. 1

A. Sax. 2

T. Sax. 1

T. Sax. 2

B. Sax.

B♭ Tpt. 1

B♭ Tpt. 2

B♭ Tpt. 3

Hn. 1

Hn. 2

Hn. 3

Tbn. 1

Tbn. 2

Tbn. 3

Bar. 1

Tuba

157

Timp.

Bls.

161

Perc. 1 Cym. Susp.

Perc. 2 Cym. Pair B.D.

169 Picc.

169 Fl.

B \flat Cl. 1

B \flat Cl. 2

B \flat Cl. 3

A. Sax. 1

A. Sax. 2

T. Sax. 1

T. Sax. 2

B. Sax.

169 B \flat Tpt. 1

B \flat Tpt. 2

B \flat Tpt. 3

Hn. 1

Hn. 2

Hn. 3

Tbn. 1

Tbn. 2

Tbn. 3

Bar. 1

Tuba

169 Timp.

Bls.

169 Perc. 1

Perc. 2

mf

Picc.

mf

Fl.

B♭ Cl. 1

B♭ Cl. 2

B♭ Cl. 3

A. Sax. 1

A. Sax. 2

T. Sax. 1

T. Sax. 2

B. Sax.

mp

mp

mp

mp

mp

mf

B♭ Tpt. 1

B♭ Tpt. 2

B♭ Tpt. 3

Hn. 1

Hn. 2

Hn. 3

Tbn. 1

Tbn. 2

Tbn. 3

Bar. 1

Tuba

mf

Timp.

Bls.

mf

Perc. 1

Cym. Susp.

Perc. 2

199

Picc.

Fl.

B \flat Cl. 1

B \flat Cl. 2

B \flat Cl. 3

A. Sax. 1

A. Sax. 2

T. Sax. 1

T. Sax. 2

B. Sax.

B \flat Tpt. 1

B \flat Tpt. 2

B \flat Tpt. 3

Hn. 1

Hn. 2

Hn. 3

Tbn. 1

Tbn. 2

Tbn. 3

Bar. 1

Tuba

199

Timp.

Bls.

199

Perc. 1

Perc. 2

Cym. Pair

B.D.

Cym. Sus.

Flute

CAÑA BRAVA

Toño Abreu
Arr. J. Taveras
Adapt. A. Vidal

Merengue 15

20

27

34

41

48

56

63

69

76

8va

gliss

f

mf

2

2
83

CANA BRAVA

gva-----

Gliss

Gliss

Gliss

8

169 CAÑA BRAVA 3

175 8

189

196

202

207

213

CAÑA BRAVA

Toño Abreu
Arr. J. Taveras
Adapt. A. Vidal

Merengue 15

20

27

34

41

48

56

63

70

77

2
86

CAÑA BRAVA

94

101

108

120

135

142

149

156

165

173

187

CAÑA BRAVA

195

203

210

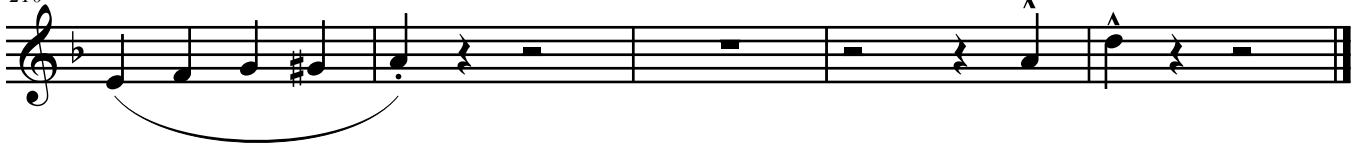

CAÑA BRAVA

Toño Abreu
Arr. J. Taveras
Adapt. A. Vidal

Merengue

15

20

27

34

41

48

58

66

73

81

f

f

f

f

p

3

4

CAÑA BRAVA

2
91

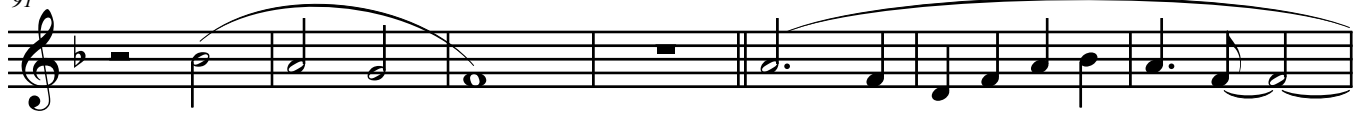

98

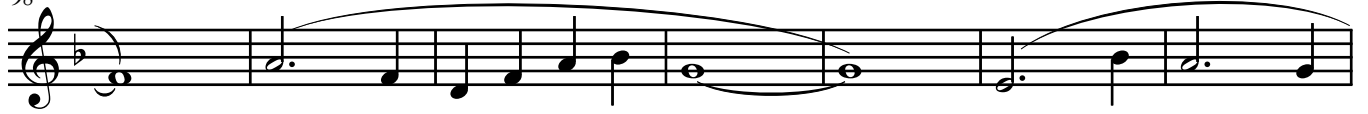

105

112

133

140

148

155

165

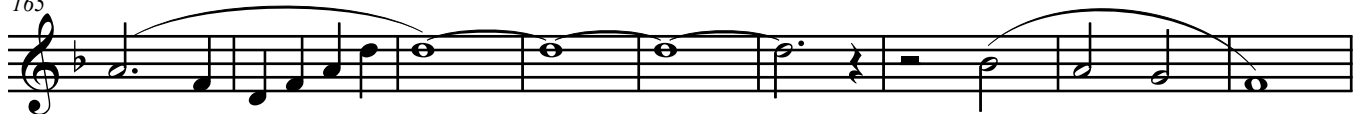

174

190

199

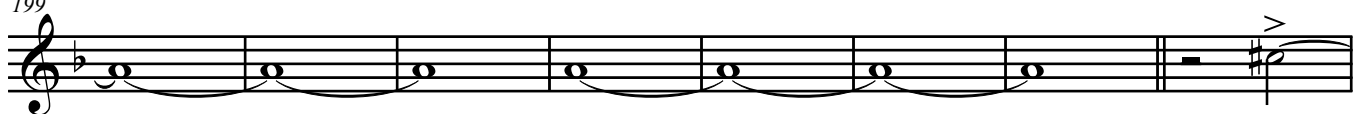

CAÑA BRAVA

207

CAÑA BRAVA

Toño Abreu
Arr. J. Taveras
Adapt. A. Vidal

Merengue

15

f

20

27

34

f

41

48

3

56

p

63

70

77

4

CAÑA BRAVA

