

SLAUGHTER ON TENTH AVENUE

PIANO

Words and Music By
RICHARD RODGERS
Arranged by SAMMY NESTICO

(SLOWLY - IN 2)
DIRECTED

BRIGHTLY - IN 2 (♩ = 144)

A^b7

C 6/9

A^b7

C 6/9

B^b9

E^b

E^b/D

C mi

Ab G7 C

22 23 24 25

JAZZ FEEL (LN 4) G9 Ab9

26 27 28 29

F9 Gb9 G9 Ab9 G9 Ab9

30 31 32 33

F9 B7 (#11) Bb9

34 35 36 37

Eb Ab

38 39 40 41

Piano

Cmi7 F13(b9) Ab13 Db13(#11)

42 43 44 45

Gb13(#11) B13(#11) Bb

46 47 48 49

50 51 52

SOLO BALLAD-JAZZ END SOLO

53 54 55 56

C E/C C7 Am1/2 C Fm1/2 C Bm1 Bm1 9 Bm1 Bm1 (ADD A#) Bm1 7 E9

57 58 59 60

Ami FMA7⁹ F6 Dmi7/G CMA7 C6 Emi7 Eb13 Dmi9 Db7/G

61 62 63 64

C C7 D/C Fmi/c C Bmi E/F# Bmi7 Bmi7 E7(b9)

65 66 67 69

Ami FADD9 Dmi7/G CMA7 C6 D9 G13 G+7 C13 F9(#11)

70 71 72

Bb13 Eb13 Ab13 G7(b9) C A TEMPO D/C

73 74 75 76

Fmi/c C LET RING (MEDIUM JAZZ (♩=152))

77 78 79 80

Dbma9 Gb6/Db

∕

∕

∕

(SxS.)

∕

∕

∕

∕

Gb6 Db6

~~D7~~/~~A~~

B9

Bb9

A9

Ab9

Db6/9 Gb6/Db

∕

Db6

Gb6

Db6

Gm1(xbs) C+(b9) C7.(b9)

Fm17 Bbm19 Bbm16 C7 Bb7 Ebm16 C7/E F9

Fm7

Bb9

Piano

E^b9

A^b9 G^b/B^b B^o A^b7/C B^bMi⁷(b⁹)

E^b7(b⁹)

B^bMi⁷(b⁹) E^b7(b⁹)

C^{Mi}7(b⁹)

F⁺7(b⁹)
F⁺7(b⁹)
F⁺7(b⁹)
F⁺13

A⁶ B^b6 C^{Mi}7

1/2

A⁶ B^b6 C^{Mi}7 B^b6 B^bMA⁷ C^{Mi}7 B^b6 C^{Mi}7 D^{Mi}7 B^b6 B^b/F

C/F

D^b/F

B^b/F

D^b F⁺13(b⁹)

B^b

A¹³ D⁷(#⁹)

G¹³

Piano

Piano

(DIRECTED - MODERATELY SLOW)

(Gmi) (Eb)

SLAUGHTER ON TENTH AVENUE

BASS

Words and Music By
RICHARD RODGERS
Arranged by SAMMY NESTICO

SLOWLY-IN 2
DIRECTED

1-8 9

BRIGHTLY IN 2 (♩=144)

10 11 12 13

14 15 16 17

18 19 20 21 22

23 24 25 26 27

28 29 30 31

32 33 34 35

36 37 38 39

Chord symbols: B, Ab7, C6/9, C4/9, Bb9, Eb, Eb/D, CM7, Ab, G7, C, Ab9, G9, Ab9, F9, Gb9, G9, Ab9, G9, F9, B7(#11), Bb9, Eb.

Bass

(BALLAD - JAZZ)

Bass

81 $\Delta^b MA^9$ G^b6/Δ^b $\Delta^b MA^9$ G^b6/Δ^b $\Delta^b MA^9$ G^b6/Δ^b $\Delta^b MA^9$ G^b6/Δ^b

85 $\Delta^b6/9$ G^b6/Δ^b $\Delta^b6/9$ G^b6/Δ^b $\Delta^b6/9$ G^b6/Δ^b $\Delta^b MA^9$ G^b6

89 G^b6 Δ^b6 $\Delta^?$ B^9 B^b9 A^9 A^b9

93 $\Delta^b6/9$ G^b6/Δ^b $\Delta^b6/9$ G^b6/Δ^b Δ^b6 G^b6 Δ^b6 $G MI^?(b5) C+(b9) C(b9)$

97 $F MI^?$ $B^b MI^9$ $B^b MI^6$ $C^?$ B^b/D $E^b MI^6$ $C^?/E$ F^9 $F+^?$ B^b9

101 E^b9 A^b9 G^b/B^b B^0 A^b7/C $B^b MI^?(b5)$ $E^b7(b9)$ $B^b MI^?(b5)$ $E^b7(b9)$

105 $C MI^?(b5)$ $F+7(b9)$ $F7(b9)$ $F+7(b9)$ $F13$ A^b B^b6 $C MI^?$ A^b B^b6 $C MI^?$

109 A^b B^b6 $C MI^?$ B^b6 $B^b MA^?$ $C MI^?$ B^b6 $C MI^?$ $D MI^?$ B^b6 B/F

113 C/F D^b/F B/F

117 D^b $F13(b9)$ B^b 118 119

(DIRECTED (MODERATELY SLOW))

(MODERATELY IN 2)

SLAUGHTER ON TENTH AVENUE

DRUMS

Words and Music By
RICHARD RODGERS
Arranged by SAMMY NESTICO

SLOWLY-IN 2
DIRECTED

LARGE
TOM-TOM

(BRIGHTLY IN 2 (♩=144))
"SHOW STYLE"

1-8

PP 9

(BALLAD-JAZZ
EASY!)

(TRBS)

(A TEMPO)

(SET TEMPO)

MEDIUM JAZZ ♩ = 152

(PND) (4)

81 82 83 84

(SXS) (4)

86 87 88

(TRBS.)

89 90 91 92

93 94 95 96 (4)

97 98 99 100 (4)

(+ TRBS.)

101 102 103 104

(EUS.)

105 106 107 108

FILL

109 110 111 112

113 114 115 116

117 118 119

Drums - 4

DIRECTED (MODERATELY SLOW) 133-133
(MALLETS ON BIG CYM.)

SLAUGHTER ON TENTH AVENUE

GUITAR

Words and Music By
RICHARD RODGERS
Arranged by SAMMY NESTICO

SLOWLY - IN 2
DIRELCTED

(BRIGHTLY IN 2 (♩=144))
(SHOW STYLE) *A^b7* *C^b/9*

10 11 12 13

A^b7 *C^b/9*

14 15 16 17

B^b9 *E^b* *E^b/D* *C^{M7}* *A^b*

18 19 20 21 22

G⁷ *C*

23 24 25 26 27

28 29 30 31

32 33 34 35

36 37 38 39

Cm11 F13(b9) Ab13

Db13(#11) Gb13(#11) B13(#11) Bb

(Bb)

(BALLAD)-JAZZ

53-56

C EC C9 AM11/C Fm11/C C Bm11 Bm11 Bm11 Bm11(add A#) Bm11 E9

Am11 Fm11 A9 Fb Dm11/G Cmaj7 Cb Em11 Eb13 Dm11 Db11/G

C C9 D/C Fm11/C C Bm11 E/F# Bm11 Bm11 E9(b9/b5)

Am11 F(add9) Dm11/G Cmaj7 Cb D9 G13 G+7 C13 F9(#11)

Bb13 Eb13 Ab13 G7(b9) (A TEMPO) C D/C

Fm11/C C (MEDIUM JAZZ (♩=152) 2)

D^bMA9 G^b6/D^b

81 82 83 84

D^b6/9 G^b6/D^b D^bMA9 G^b6

85 86 87 88

G^b6 D^b6 D⁷/A^b B9 B^b9 A9 A^b9

89 90 91 92

D^b6/9 G^b6/D^b D^b6 G^b6 D^b6 GMI⁷(b5) C⁷(b9) C⁷(b9)

93 94 95 96

FMI⁷ B^bMI⁹ B^bMI⁶ C⁷ B^b/D E^bMI⁶ C⁷/E F9 F+⁷ B^b9

97 98 99 100

E^b9 A^b9 G^b/B^b B⁰ A^b/C B^bMI⁷(b5) E^b7(b9) B^bMI⁶(b5) E^b7(b9)

101 102 103 104

CMI⁷(b5) F+⁷(b9) F⁷(b9) F+⁷(b9) F13 (SWING 4) A^b B^b CMI⁷

105 106 107 108

A^b B^b6 CMI⁷ B^b6 B^bMA⁷ CMI⁷ B^b6 CMI⁷ DMI⁷ B^b6 B/F

109 110 111 112

B/F C/F D^b/F B/F

113 114 115 116

D^b F13(b9) B^b

117 118 119

Guitar - 4

A13 D7(#9) G13 C7(#9) E Eb Δ Db

120 121 122 123

Db C B Bb (PNO. CADENZA)

124 125 126

7 1. 2. 1

127-133 134 135 136

DIRECTED (MODERATELY SLOW)

6

137-142 RIT.

(A TEMPO)

ΔMI? Db13 CMI? B7/F BbMA? Bb EMI?(b5) EbMIb

143 144 145

Bb6/D GMI9 GMI? AMI? A?MI? AMI? D7(b9)

146 147 148

GMI EbMA? Ebb CMI?/F Bb C9 F+?

149 150 151

Bb9 Eb13 Ab13 Db13 C7(#9) EbMIb/F

152 153 154

MODERATELY IN 2

Bb 5

155 156-160

C7(b9) EbMIb/F BbMA9

161 162 163

SLAUGHTER ON TENTH AVENUE

ALTO SAX I

Words and Music By
RICHARD RODGERS
Arranged by SAMMY NESTICO

SLOWLY - IN 2
DIRECTED

(TO FLUTE)

BRIGHTLY - IN 2 (♩=144)

(TO ALTO SAX)

(BARI. SAX.)

(PLAY)

(BALLAD-JAZZ) (SUBTONE-NO VIB.)

(FULL TONE)

(a tempo)

(MEDIUM JAZZ) (♩=152)

Alto Sax I - 3

Alto Sax I - 4

(PNO SOLO) 7
127-133
1. 134
2. 135 136

(DIRECTED - (MODERATELY SLOW))
(SOFT - NO VIB.)
mp 137 138 139

140 141 142
RIT.

(a tempo)
143 144

145 146 147

148 149 150

151 152

(MODERATELY - IN 2)
153 154 155-156

157 158 159

160 161 162 163
RIT.

SLAUGHTER ON TENTH AVENUE

ALTO SAX II

Words and Music By
RICHARD RODGERS
Arranged by SAMMY NESTICO

SLOWLY - IN 2
DIRECTED

BRIGHTLY - IN 2

50 51 52

BALLAD - JAZZ

53-56

SUBTONE - NO VIB.

57 58 59 60

61 62 63 64

FULL TONE

mp 65 66 67 68

69 70 71 72

A TEMPO

73 74 75 76

MEDIUM JAZZ (♩=152)

77 78 79 80

SOLI

81-83 84

85 86 87 88

Alto Sax II - 3

PNO SOLO

7
127-133
134
135
136

DIRECTED - MODERATELY SLOW
SOFT - NO VIB.

mp 137
138
139

140
141
142

a tempo

143
144

145
146
147

148
149
150

151
152

MODERATELY - IN 2

153
154
155-156

157
158
159

160
161
162
163

RIT. -----

SLAUGHTER ON TENTH AVENUE

TENOR SAX I

Words and Music By
RICHARD RODGERS
Arranged by SAMMY NESTICO

SLOWLY - IN 2
DIRECTED

BRIGHTLY - IN 2

(BARI SAX)

(PLAY)

BALLAD - JAZZ

SUBTONE - NO VIB.

FULL TONE

A TEMPO

MEDIUM JAZZ (♩ = 152)

SOLI

Tenor Sax I - 3

Tenor Sax I - 4

(PNO SOLO)

7

127-133

1. 134

2. 135 136

(DIRECTED - MODERATELY SLOW)
(SOFT - NO VIB.)

mp 137

138

3

139

140

141

RIT.

142

(A TEMPO)

143

144

145

146

147

148

149

150

151

152

(MODERATELY - IN 2)

153

154

155

156

157

158

159

160

RIT.

161

162

163

SLAUGHTER ON TENTH AVENUE

TENOR SAX II

Words and Music By
RICHARD RODGERS
Arranged by SAMMY NESTICO

(SLOWLY - IN 2)
DIRECTED

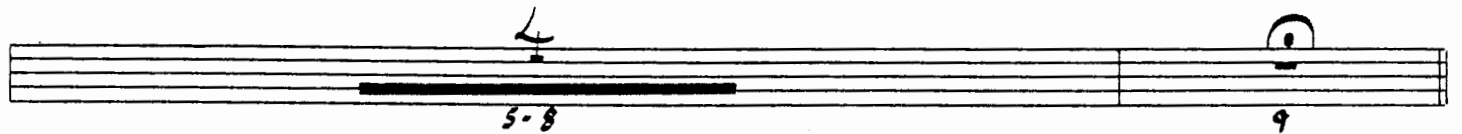

(BRIGHTLY - IN 2) (*d=144*)

(BARI. SAX)

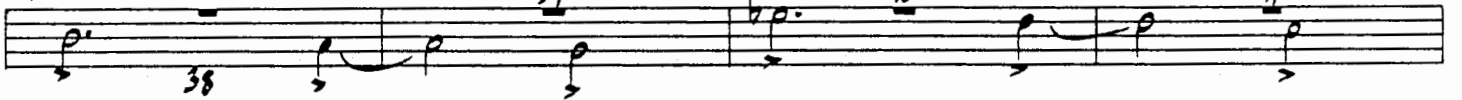

(PLAY)

BALLAD - JAZZ

SUSTONÉ - NOVI B.

FULL TONE

A TEMPO

(MEDIUM JAZZ $\text{♩} = 152$)

SOLI

Tenor Sax II - 3

Tenor Sax II - 4

(No Solo)

7
127-133
1. 134
2. 135 136

(DIRECTED - MODERATELY SLOW
SOFT - NO VIB)

mp 137
138
3
139

140
141
RIT. 142

(A TEMPO)

3 143 3 3 144
f

145
146
147

p 148
149
150

3 151 3 152

153 154 155 156
MODERATELY-IN 2

157 158 159

160 4/4 161 162 163
RIT.

SLAUGHTER ON TENTH AVENUE

BARITONE SAX

Words and Music By
RICHARD RODGERS
Arranged by SAMMY NESTICO

SLOWLY - IN 2
DIRELTED

BRIGHTLY - IN 2 (♩=144)

BALLAD-JAZZ

A TEMPO

MEDIUM JAZZ (♩=152)

Baritone Sax - 3

SOLI

Baritone Sax - 4

(PNO CADENZA)

DIRECTED. MODERATELY SLOW
SOFT - NO VIB.

MODERATELY - IN 2

SLAUGHTER ON TENTH AVENUE

TRUMPET I

Words and Music By
RICHARD RODGERS
Arranged by SAMMY NESTICO

SLOWLY - IN 2
DIRECTED

(TO ST. MUTE)

BRIGHTLY - IN 2 (♩ = 144)

5
20-24
OPEN
2
38-39

BALLAD - JAZZ

A TEMPO

TRB. CAD.

MEDIUM JAZZ (♩=152)

SXS.

PNO CAD.

PHO SOLO

7

1. 134

2. 135 136

127-133

DIRECTED - MODERATELY SLOW

6

137-142

RIT. - - - -

AL TEMPO

143

mf

144

3

145

146

3

147

148

3

149

150

151

152

153

154

ff

MODERATELY - IN 2

3

155-157

158

159

160

161

162

163

RIT. - - - -

SLAUGHTER ON TENTH AVENUE

TRUMPET II

Words and Music By
RICHARD RODGERS
Arranged by SAMMY NESTICO

SLOWLY - IN 2 - DIRECTED
(HARMON MUTE)

BRIGHTLY - IN 2 (♩=144) (OPEN)

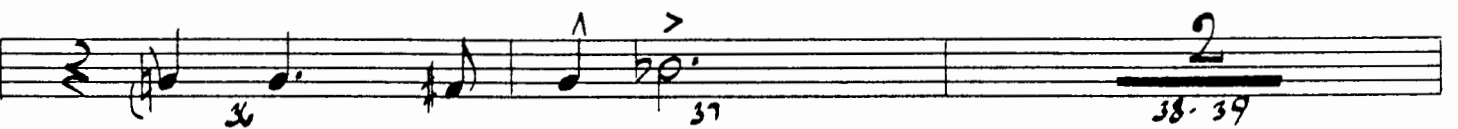
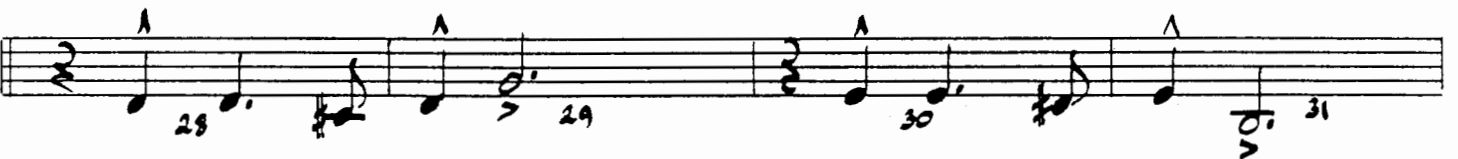
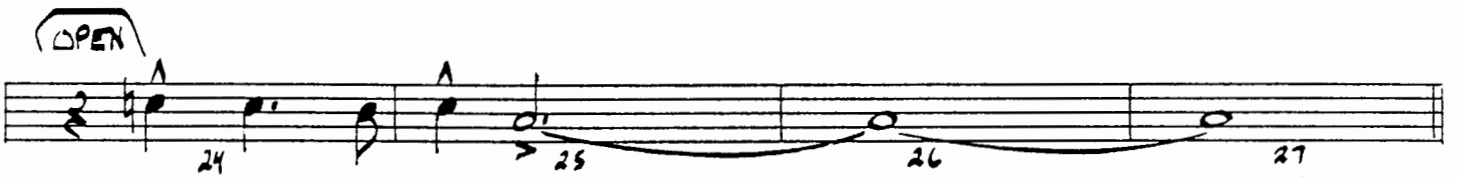
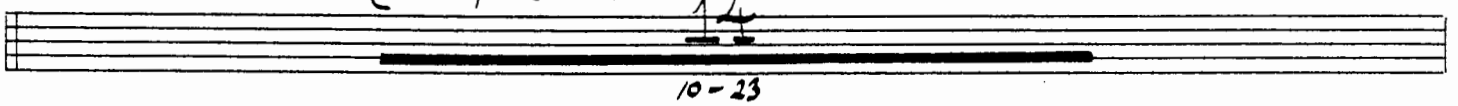

44 45 46 47

48-50 51 52

(BALLAD-JAZZ)

53-62

63 64 65-73 74

(A TEMPO)

(TR. CADENZA)

(MEDIUM JAZZ (♩=152))

75-77 78 79-80

81-84

85-105 106

107 108 109

110 111 112

113 114 115

Trumpet II - 3

116 117 118

119 120 121 122

2
123-124 125 126

PNO Solo
7
127-133 134 135 136

1. 2.

(DIRECTED - MODERATELY SLOW) (A TEMPO)
6
137-142 RIT. *mf* 143 144

3 3

145 146 147

3 3

148 149 150 151

152 153 154

(MODERATELY - IN 2)
3
155-157 158 159 160

2 2

RIT. 161 162 163

END

SLAUGHTER ON TENTH AVENUE

TRUMPET III

Words and Music By
RICHARD RODGERS
Arranged by SAMMY NESTICO

SLOWLY - IN 2
DIRECTED

To ST. MUTE

BRIGHTLY - IN 2 (♩ = 144)
(ST. MUTE)

OPEN

BALLAD - JAZZ

A TEMPO

TRB. CAD.

MEDIUM JAZZ (♩=152)

Trumpet III - 3

117 118 119

120 121 122

123-124 125 126

PNO Solo 1. 2. 134 135 136

DIRECTED - MODERATELY SLOW 6 A TEMPO 137-142 RIT. 143 mf 144 3

145 146 147

148 149 150 151

152 153 154

MODERATELY IN 2 155-159 1 158 159 160

161 RIT. 162 163

SLAUGHTER ON TENTH AVENUE

TRUMPET IV

Words and Music By
RICHARD RODGERS
Arranged by SAMMY NESTICO

SLOWLY - IN 2
DIRECTED

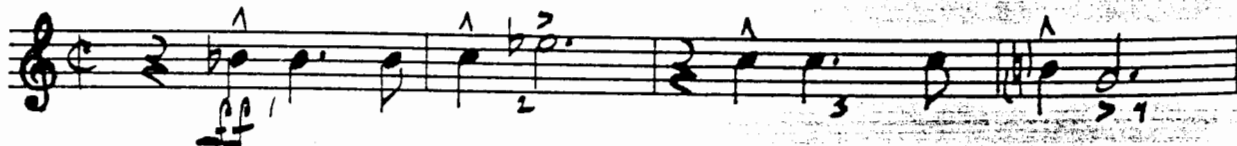

(TO ST. MUTE)

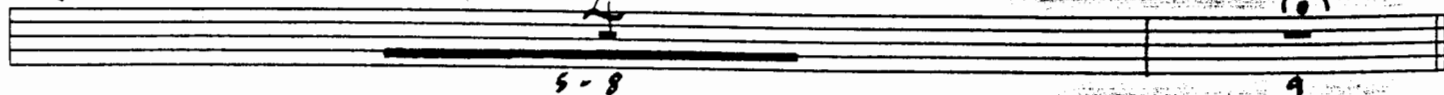

BRIGHTLY - IN 2
(ST. MUTE)

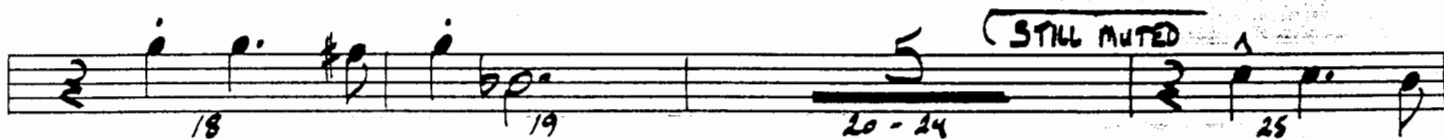

Trumpet IV - 2

BALLAD - JAZZ

(A TEMPO)

(TRB. CAD.)

(MEDIUM JAZZ (♩=152))

208 3-3

DIRECTED - MODERATELY SLOW

(A TEMPO)

MODERATELY - IN 2

SLAUGHTER ON TENTH AVENUE

TROMBONE I

Words and Music By
RICHARD RODGERS
Arranged by SAMMY NESTICO

SLOWLY - IN 2
DIRELTED

1 2 3 4

5 6 7 8 9

BRIGHTLY IN 2 (♩=144)

10 11 12 13 14

15 16 17 18 19

20 21 22 23 24

25 26 27 28 29

30 31 32 33 34

35 36 37 38 39

Trombone I - 2

40 41 42 43

44 45 46 47

48 49 50 51 52

(BALLAD-JAZZ)

53-55 Solo 56

57 58 59 60

61 62 63 64

65 66 67 68

69 70 71 72

(A TEMPO)

73 74 75 76

(CADEUZA)

(MEDIUM JAZZ (♩=152))

77 78 79 80 (TIME)

Trombone I - 3

Trombone I - 4

DIRECTED (MODERATELY SLOW)

(A TEMPO)

(MODERATELY IN 2)

SLAUGHTER ON TENTH AVENUE

TROMBONE II

Words and Music By
RICHARD RODGERS
Arranged by SAMMY NESTICO

(SLOWLY - IN 2)
DIRECTED

(BRIGHTLY IN 2 (♩=144))

(BALLAD-JAZZ) (BUCKET MUTE (Subst. 1/2 PLUNGER))

(A TEMPO)

(MEDIUM JAZZ (♩=152)) (OPEN)

Trombone II - 3

SLAUGHTER ON TENTH AVENUE

TROMBONE III

Words and Music By
RICHARD RODGERS
Arranged by SAMMY NESTICO

(SLOWLY - IN 2)
DIRELTED

(BALLAD-JAZZ) (BUCKET MUTE (SUBST. 1/2 PLUNGER))

(A TEMPO)

(MEDIUM JAZZ ♩=152) (OPEN)

SLAUGHTER ON TENTH AVENUE

TROMBONE IV

Words and Music By
RICHARD RODGERS
Arranged by SAMMY NESTICO

SLOWLY - IN 2
DIRECTED

BRIGHTLY - IN 2 (♩ = 144)

(DIRECTED) (MODERATELY SLOW)

(MODERATELY IN 2)

